

STYLES

ILLUSTRATED MANUAL

JACKET

STYLES

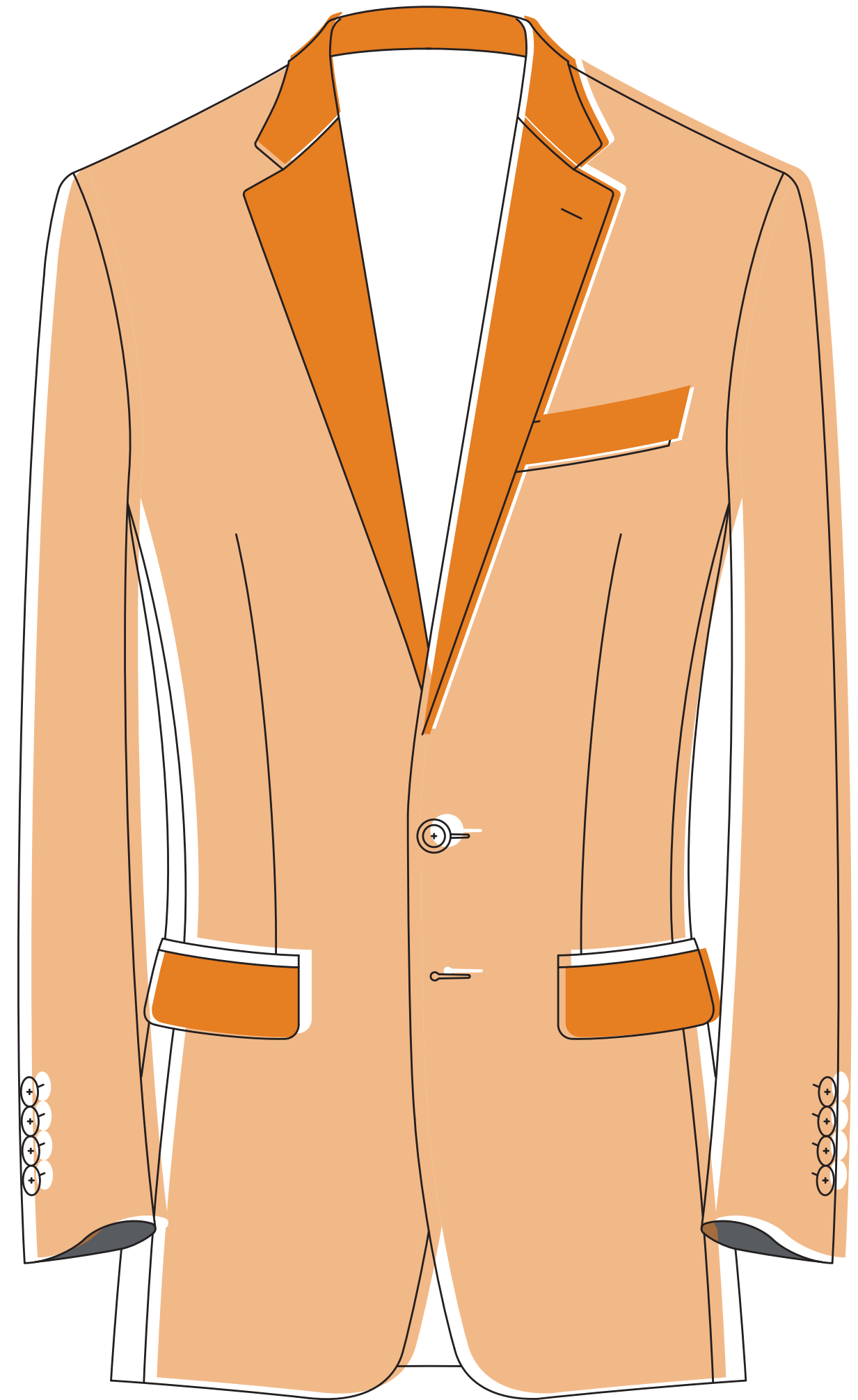

Tailoring Grades

CSC		Mayfair*	Full Canvas, 70% Hand Sewn
		Buckingham	Full Canvas
		Windsor	Half Canvas
		Tuscany*	Unstructured
SWK		Sorrento*	Unstructured with limited options, only stretch fabrics available, alpha sizing

* Only available at iD factory

Single Breasted Models

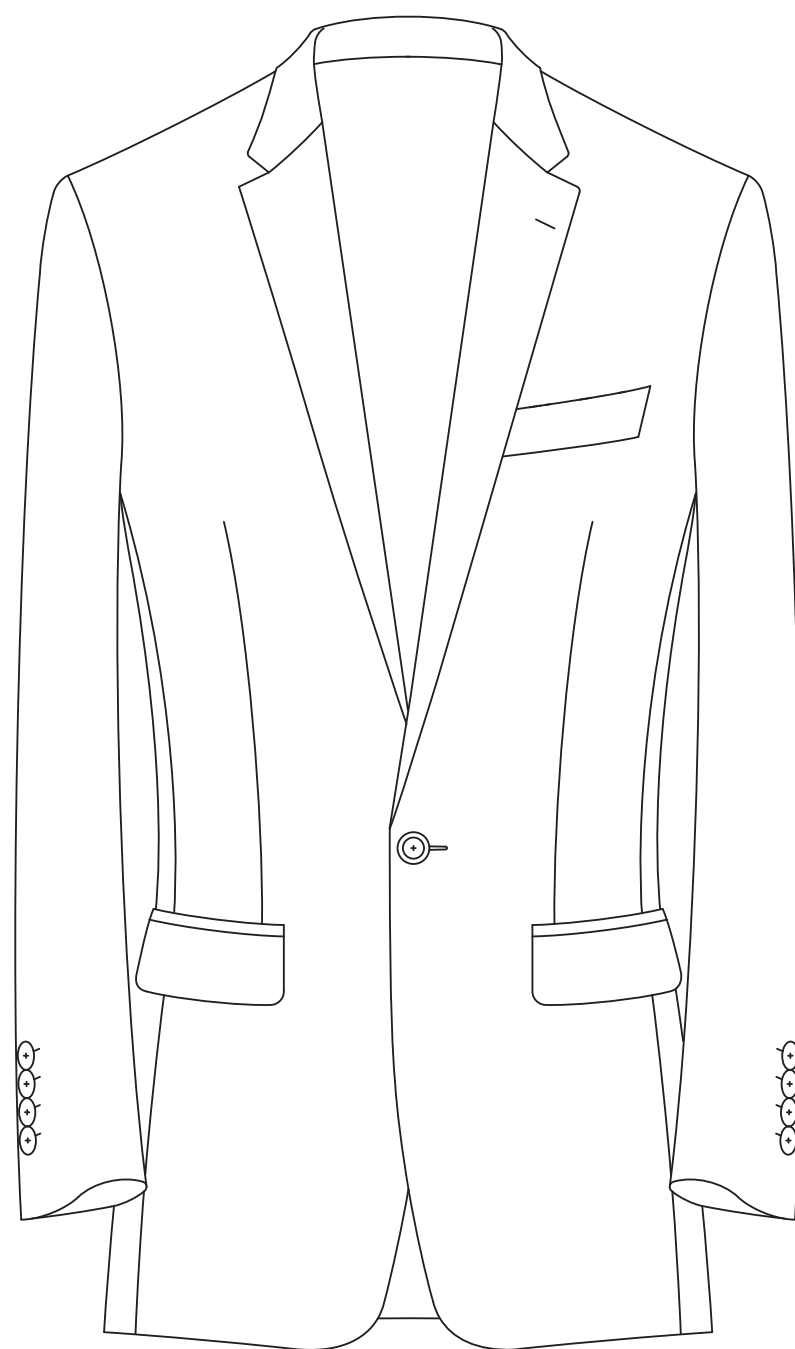

One Button

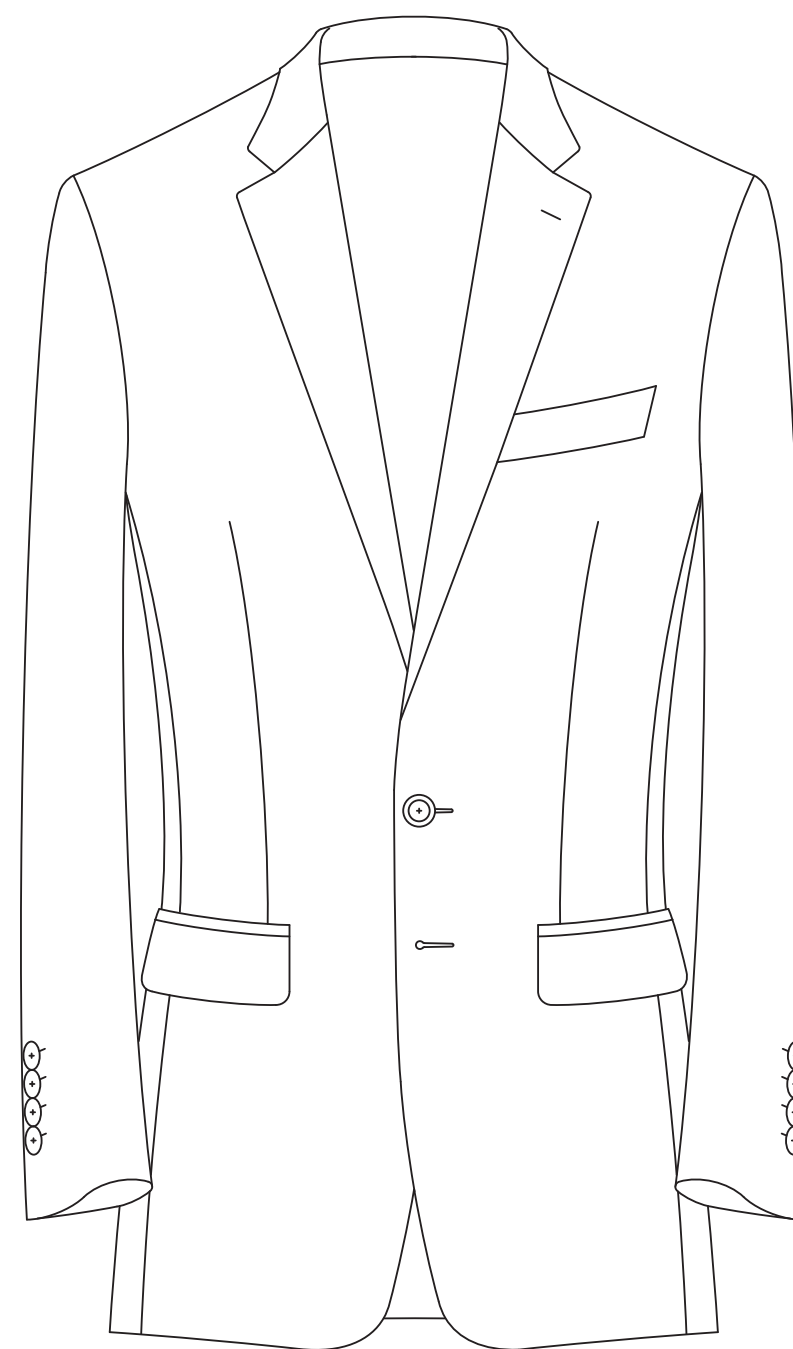

Two Button

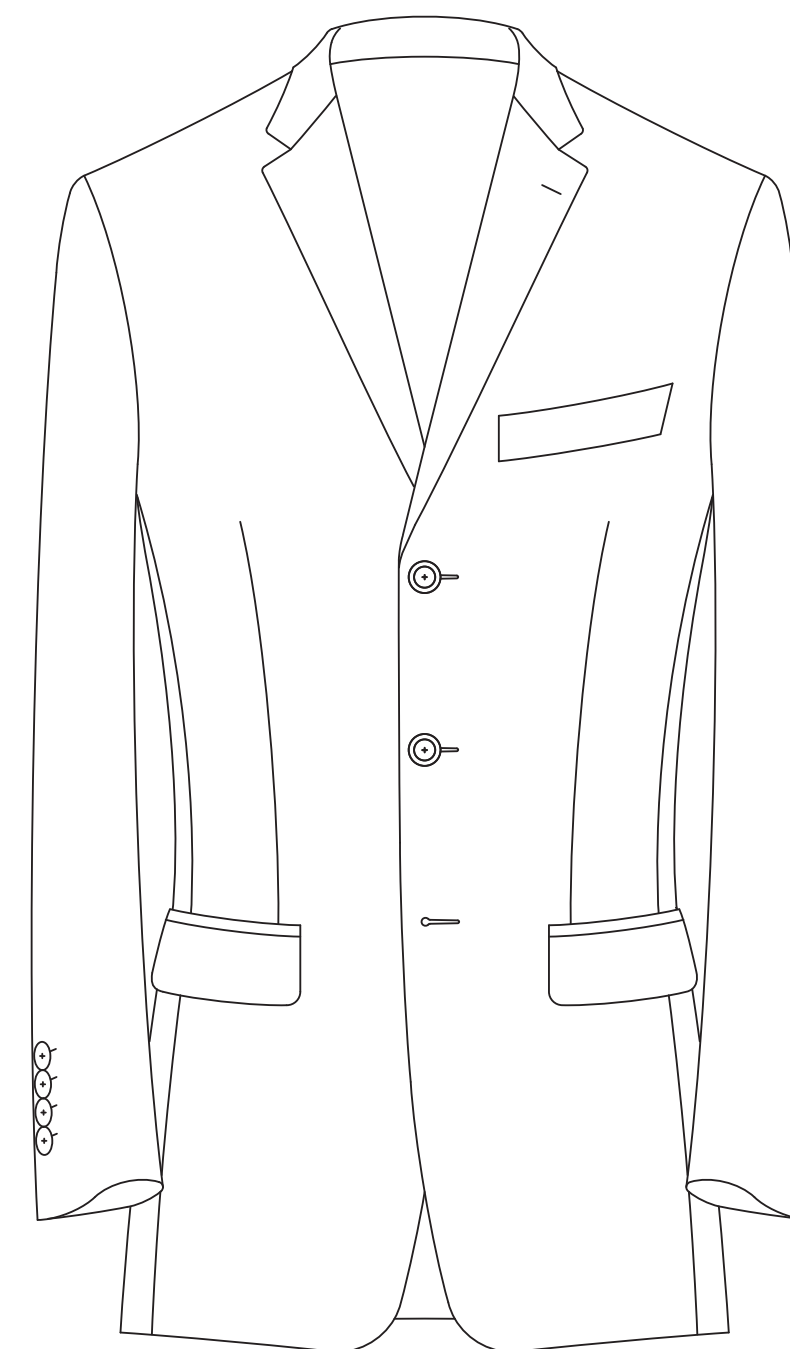

Three Button

Single Breasted Specialty Models

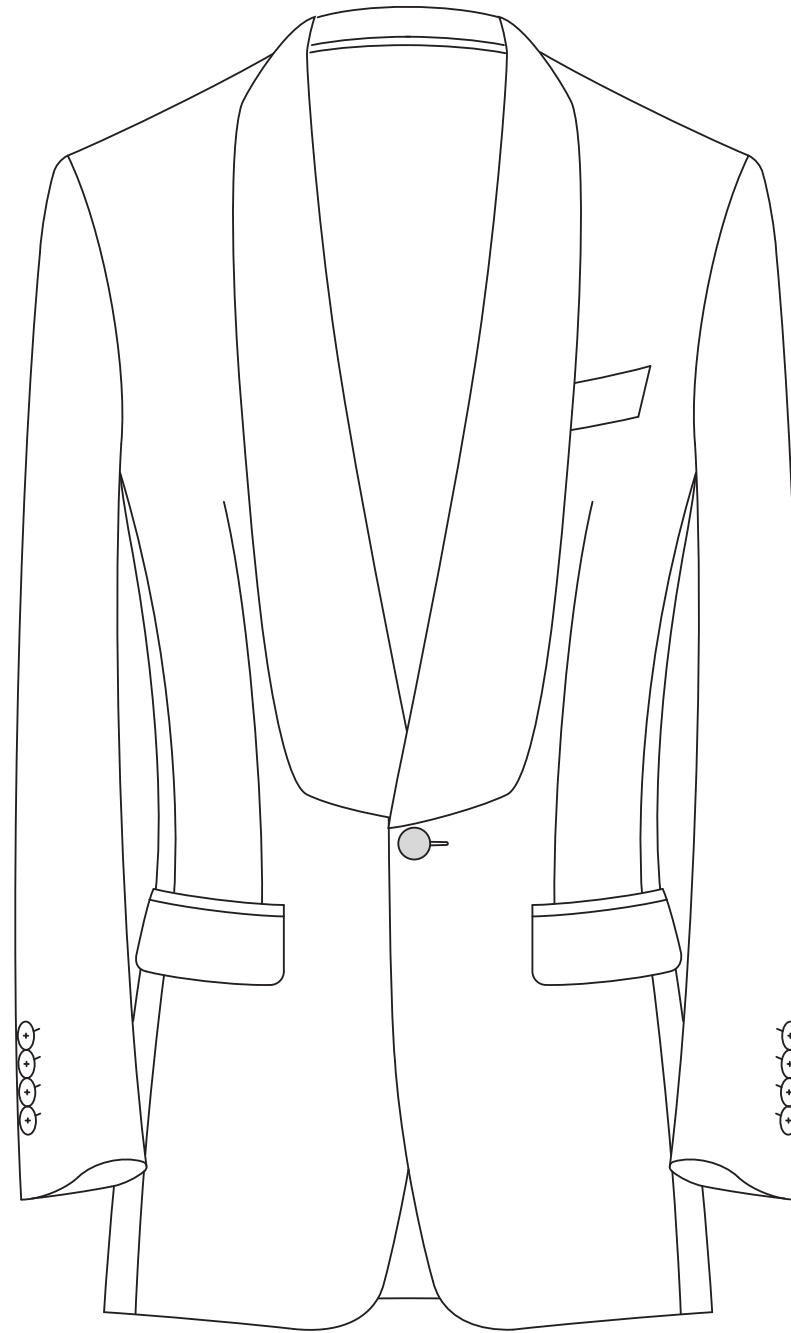

Fashion Shawl*

One Button Only

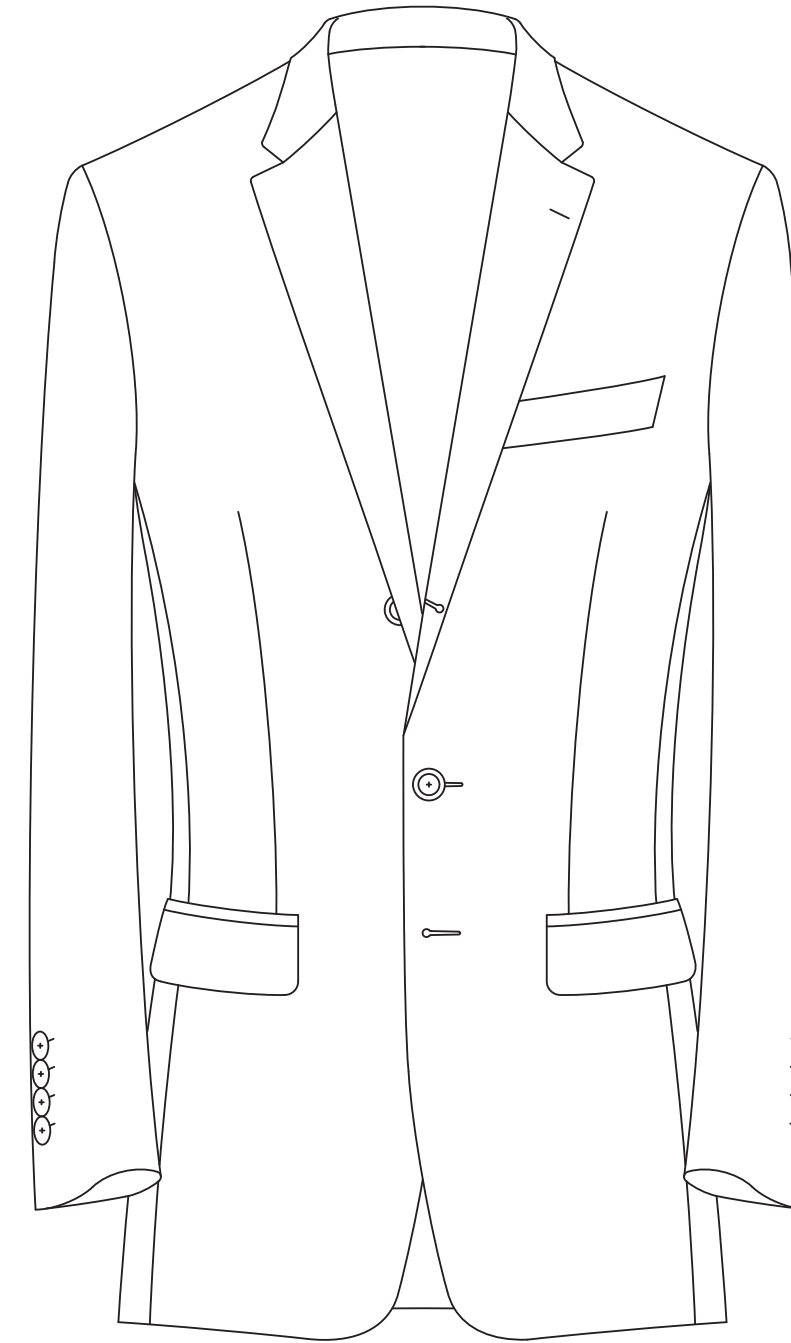

Three Button Rolled to Two

Three Button Only

* Fashion Shawl lapel width: 3 1/2"

Four Button Double Breasted Models

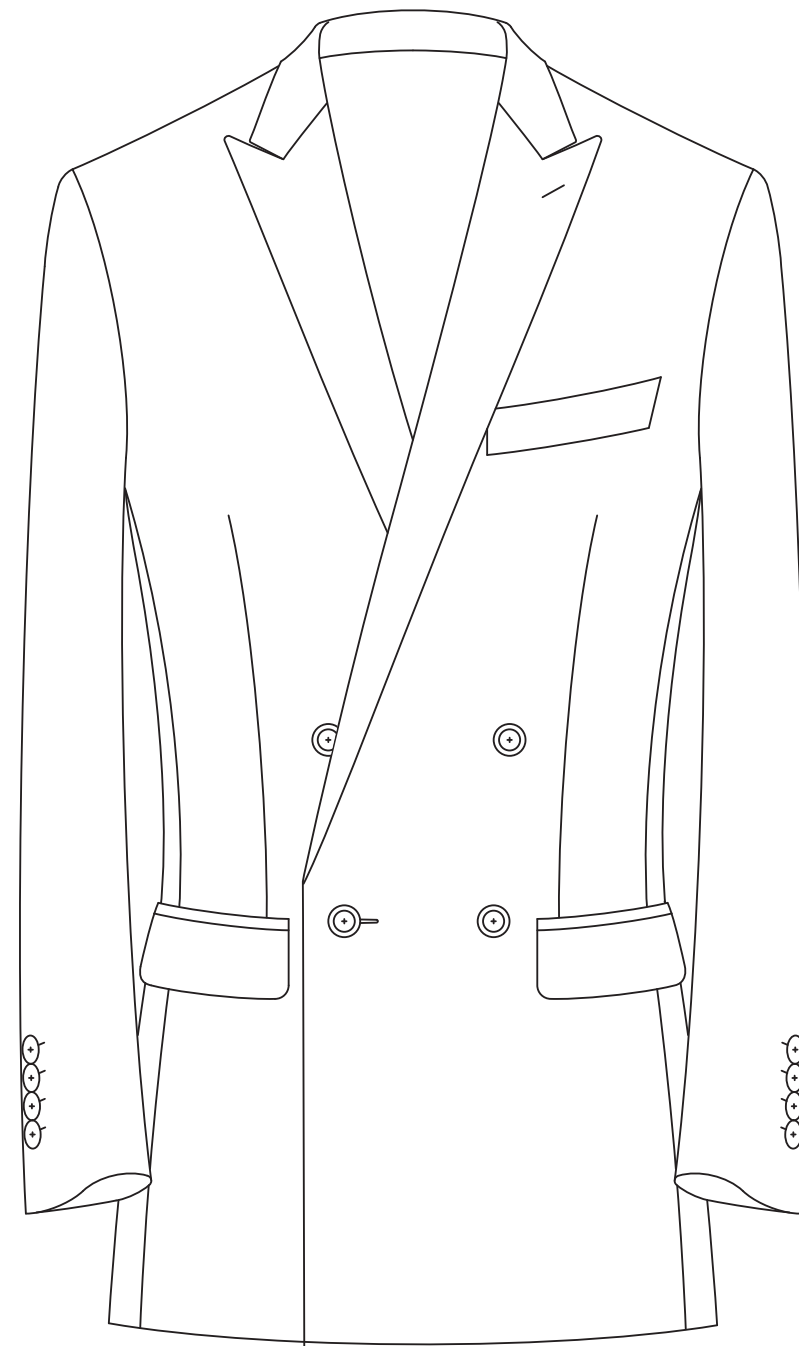

Double Breasted 4x1

Four Buttons w/ One Buttonhole

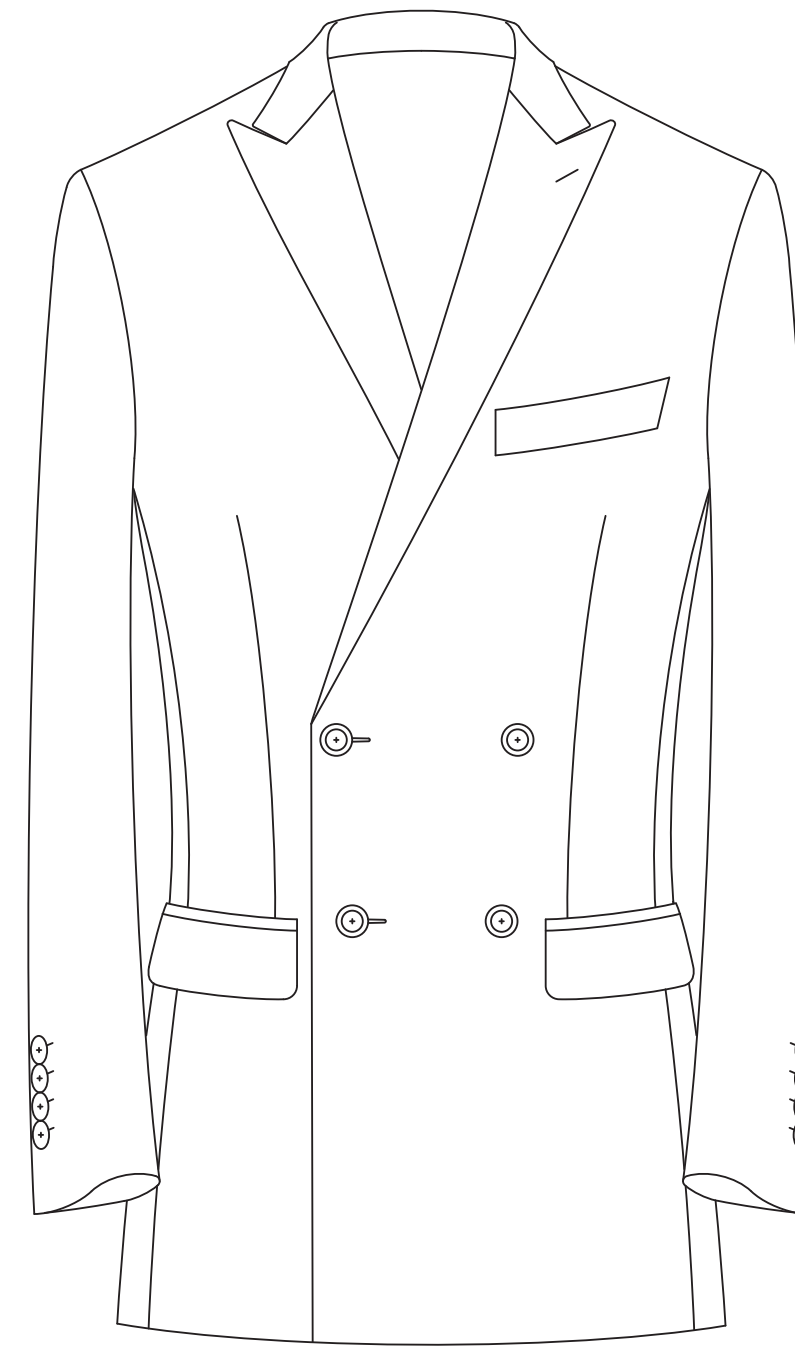

Double Breasted 4x2

Four Buttons w/ Two Buttonholes

Six Button Double Breasted Models

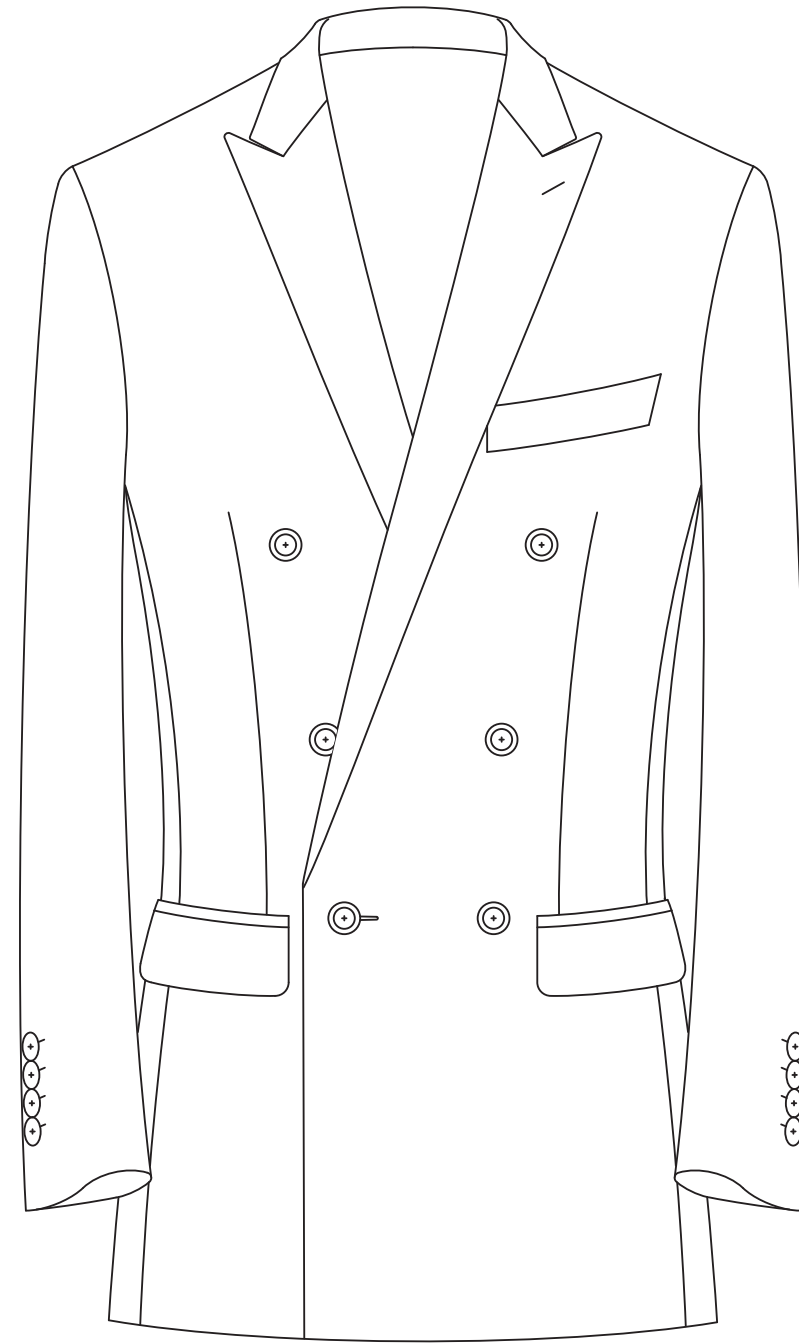

Double Breasted 6x1

Six Buttons w/ One Buttonhole

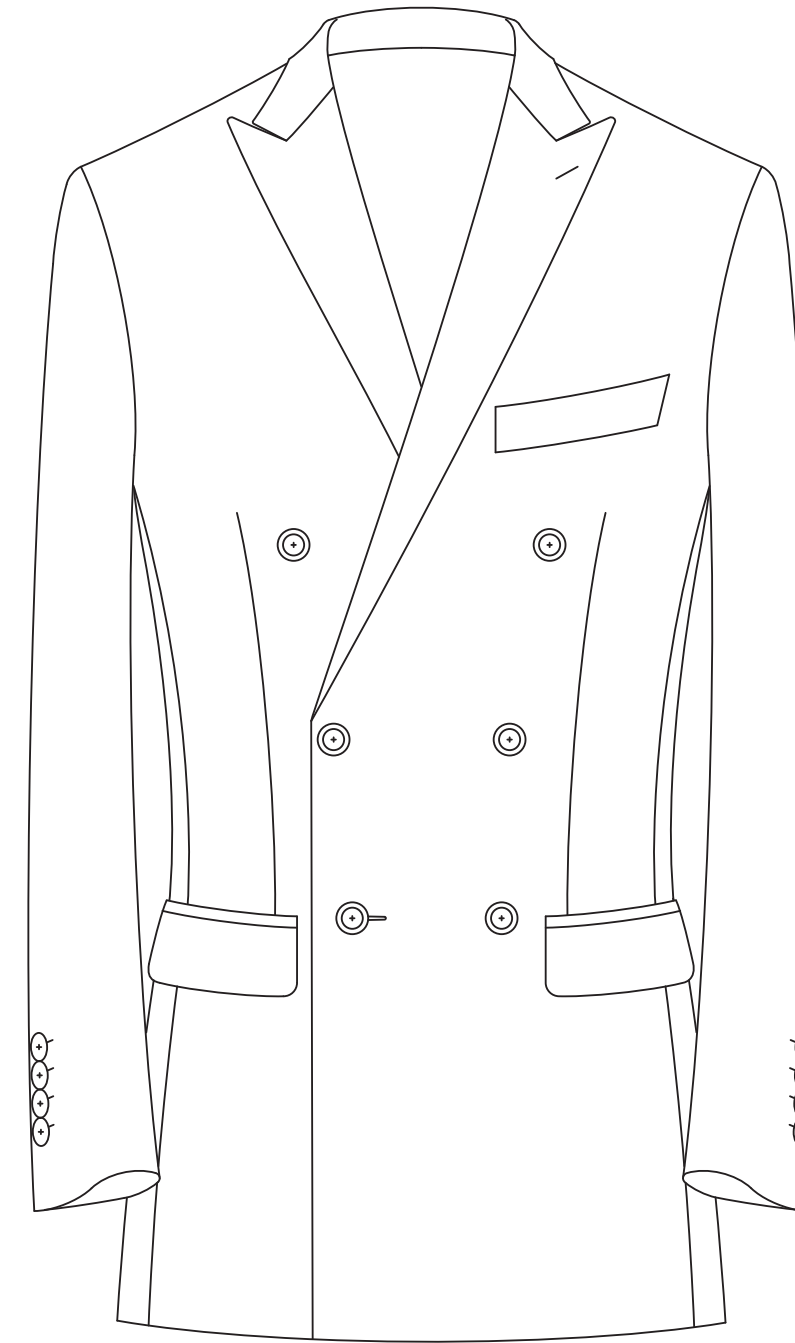

Double Breasted 6x2

Six Buttons w/ Two Buttonholes

Swacket (SWK)*

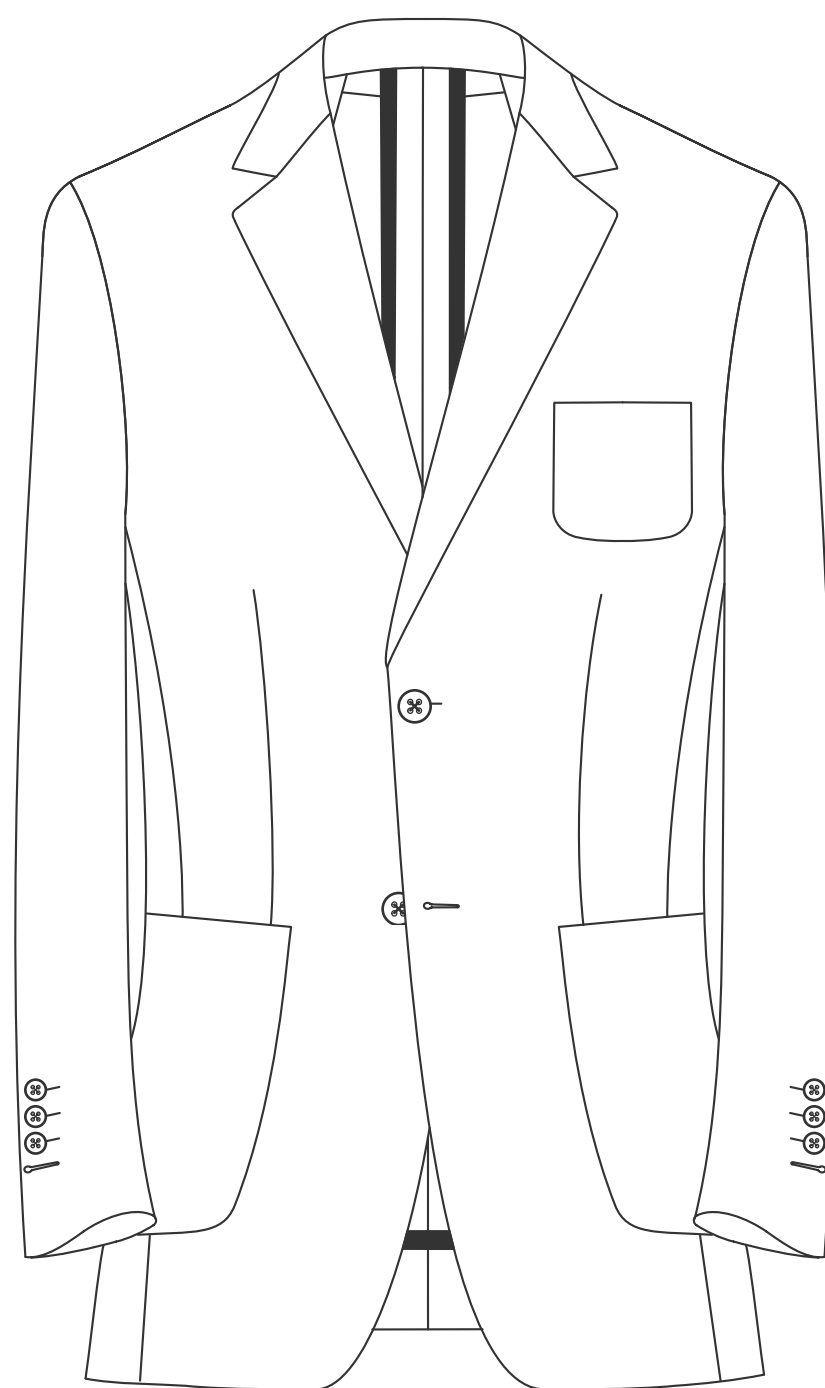

Sorrento

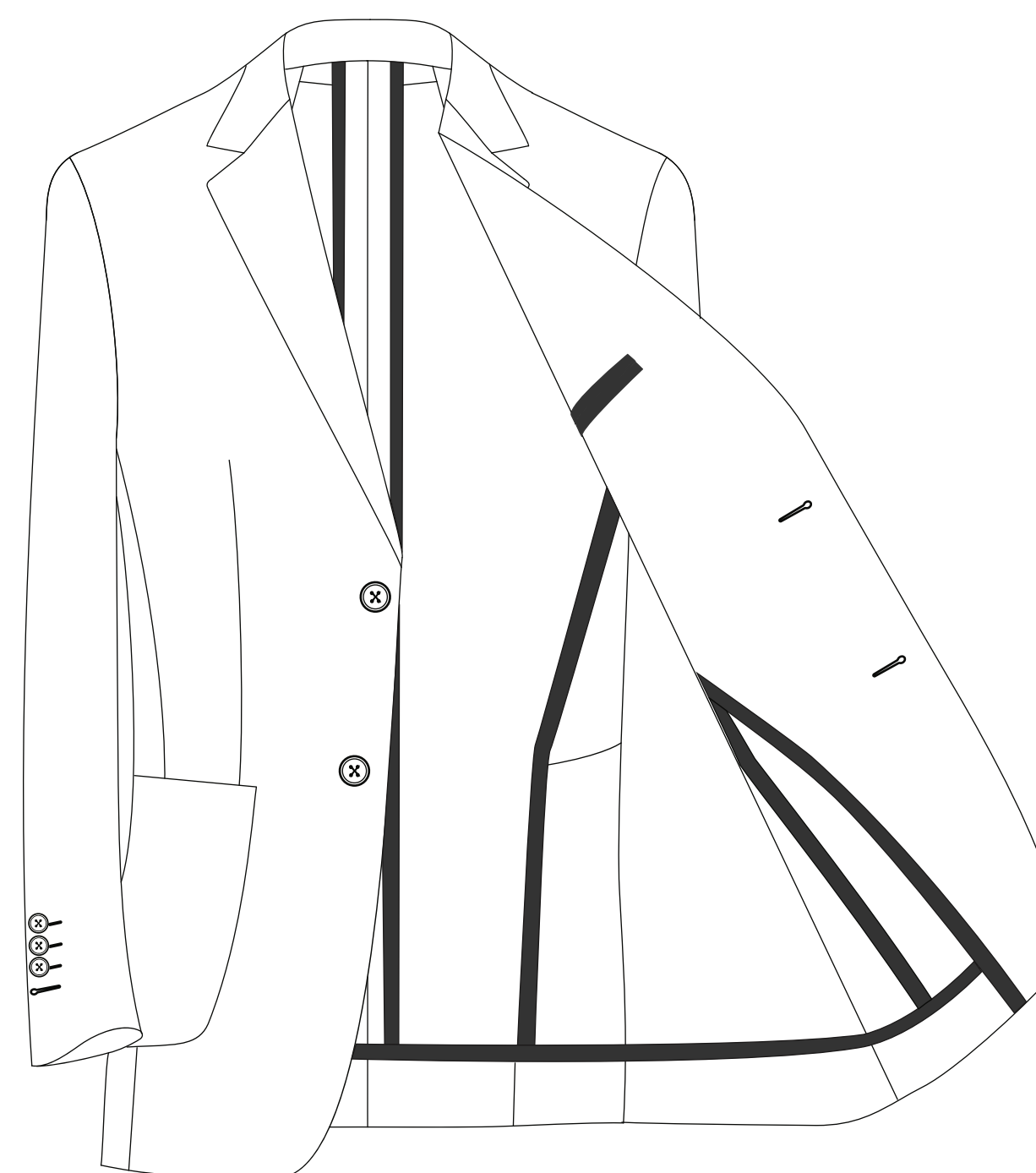

* Only available at iD factory

Pattern Blocks

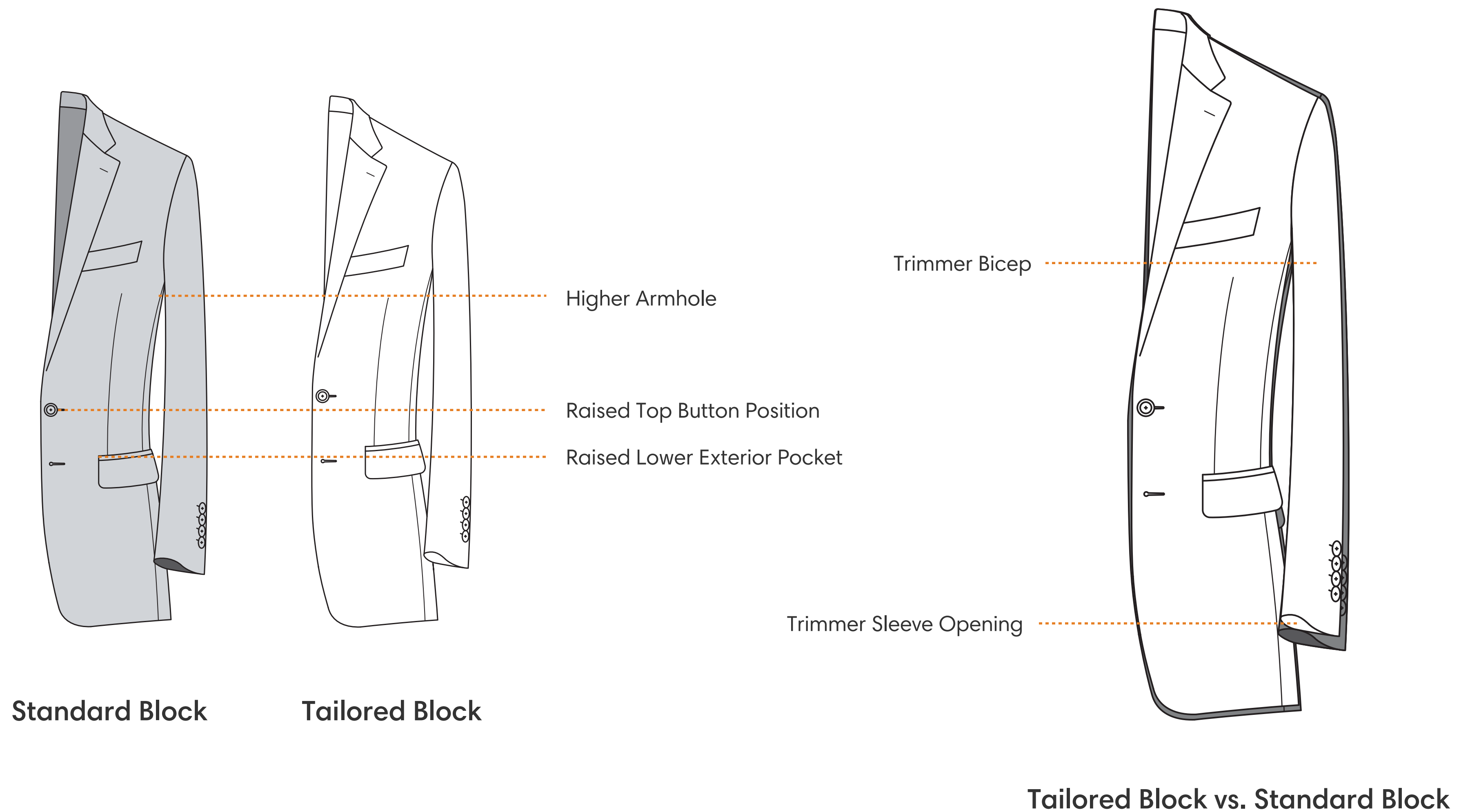

All options available except Shooting Jacket specific options
Not available for Tuscany
Not available for Swacket

Pattern Blocks

	TAILORED Size 40			STANDARD Size 40		
	Trim	Regular	Easy	Trim	Regular	Easy
Finished Chest	42	43	44	44	45	46
Skin Chest Overage	+2"	+3"	+4"	+4"	+5"	+6"
Point to Point	17 ½	17 ¾	18	18 ¼	18 ¾	19 ¼
Half Back	8 ⅝	8 ¾	8 ⅞	8 ¾	9	9 ¼
Half Girth	19 ⅜	19 ⅞	20 ⅜	20 ½	21	21 ½
Coat Length	29 ⅝	29 ¾	29 ⅞	29 ¾	30 ¼	30 ¾
InSleeve	16 ⅞	16 ⅞	16 ⅞	17 ¼	17 ¼	17 ¼
OutSleeve	24 ¼	24 ⅜	24 ½	25 ⅜	25 ⅜	25 ⅜
Bicep Circumference	16 ¼	16 ⅜	16 ⅝	16 ⅜	16 ¾	17
Sleeve End Circumference	11 ¼	11 ¼	11 ½	11 ¾	12	12 ¼
Shoulder To Top Button Two Button Jacket	16 ¾	16 ⅞	17 ⅞	17 ⅝	18 ¼	18 ⅞

Lapels & Collars

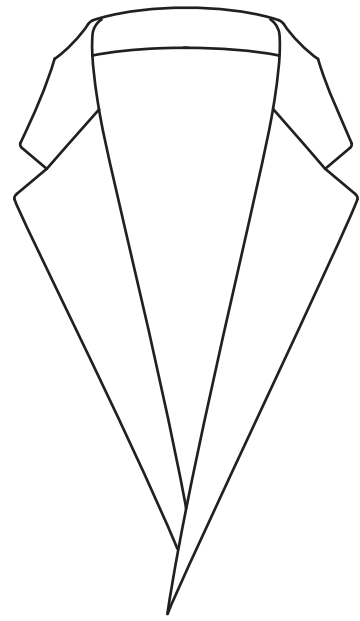

Notch

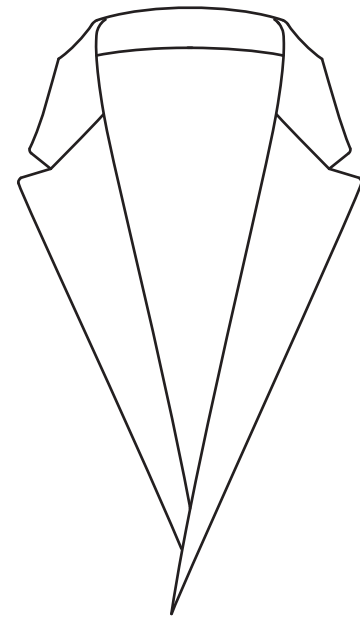

Semi-Notch

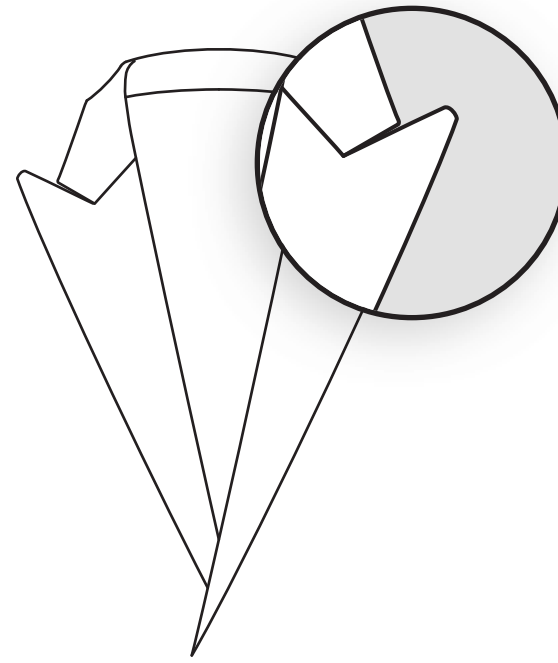

Peak

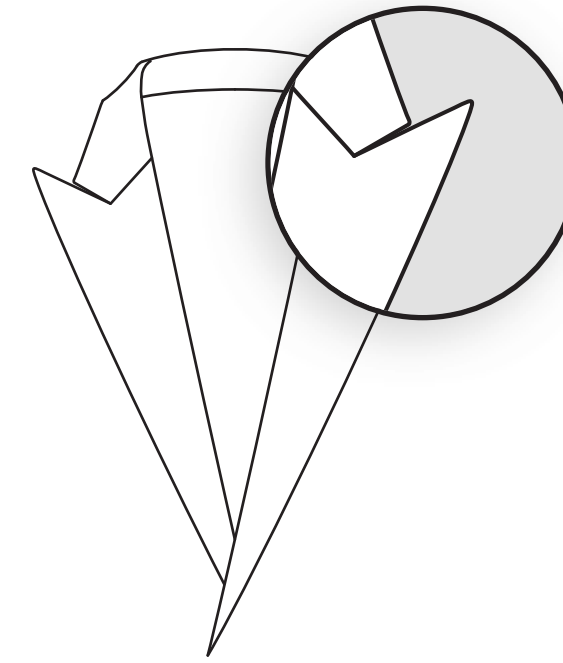

Sharp Peak

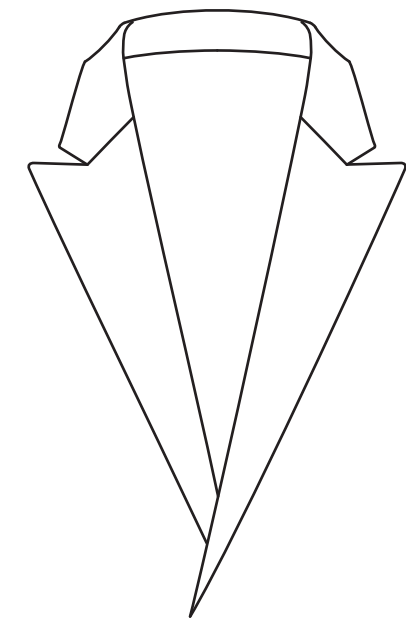

Semi-Peak

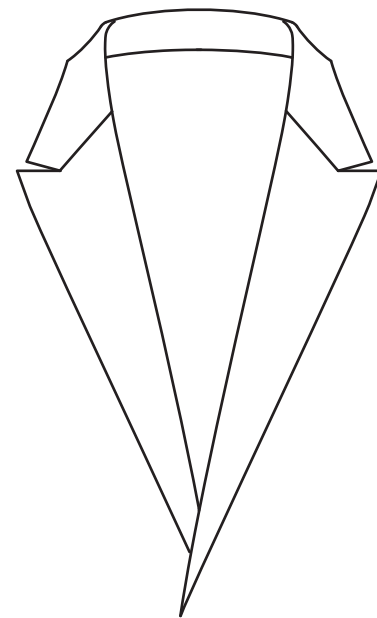

Fish Mouth

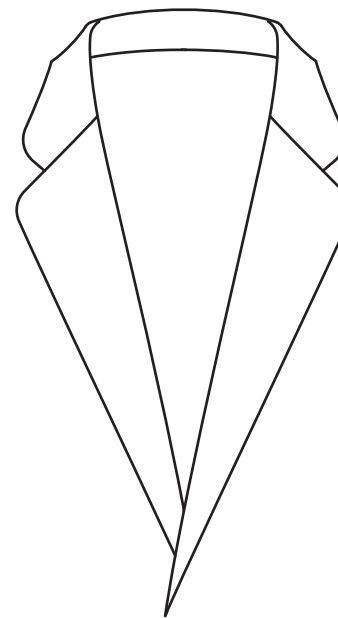

Full Clover

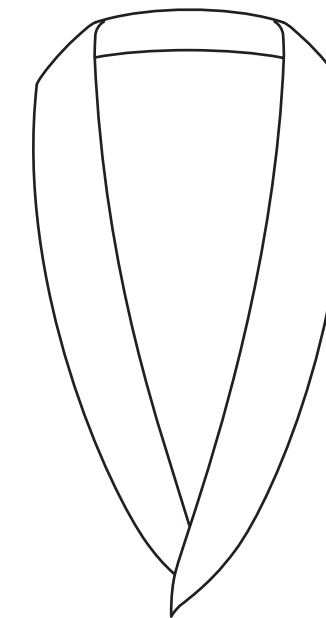

Shawl

Lapel widths (1/8" increments): 2" minimum - 4 1/2" maximum

Shawl Lapel widths: 2 1/2" or 3"

Gorge Styles

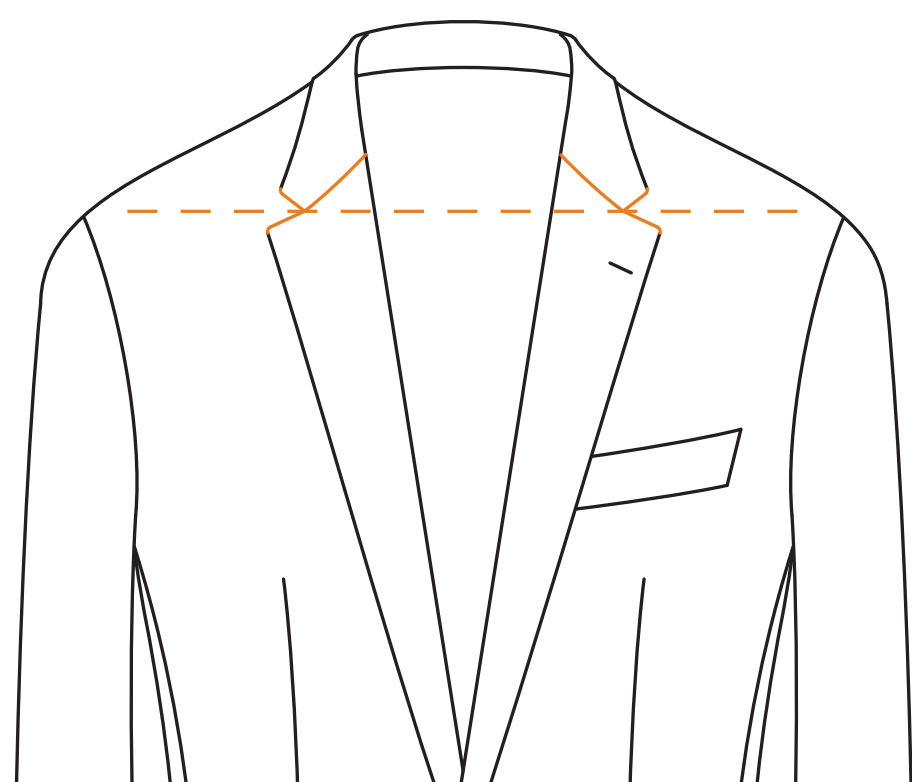

Standard

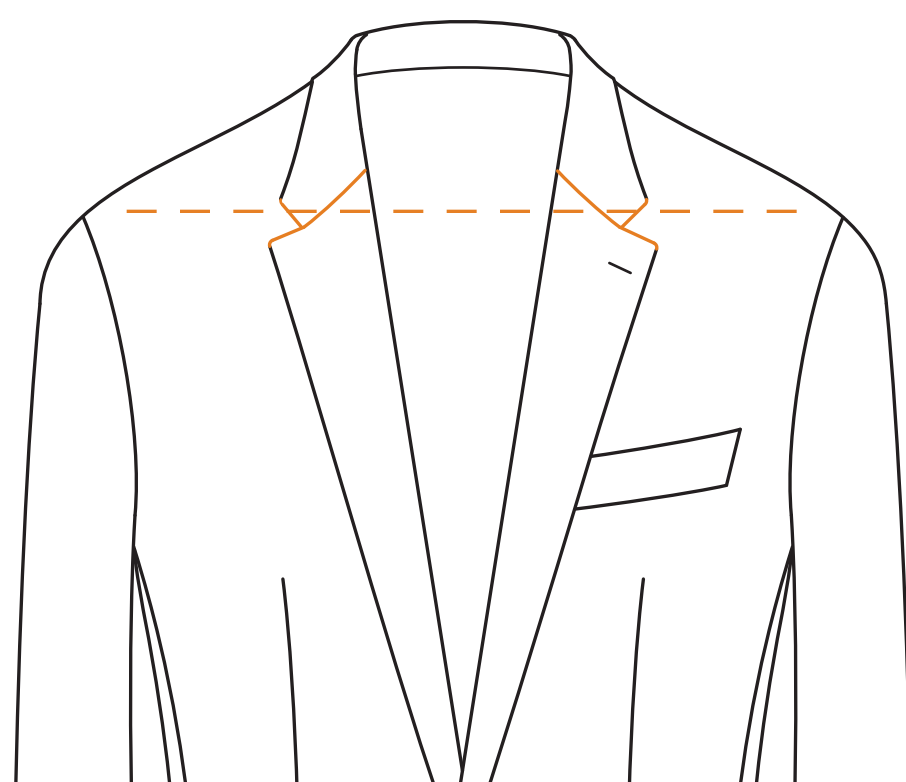

1/2"

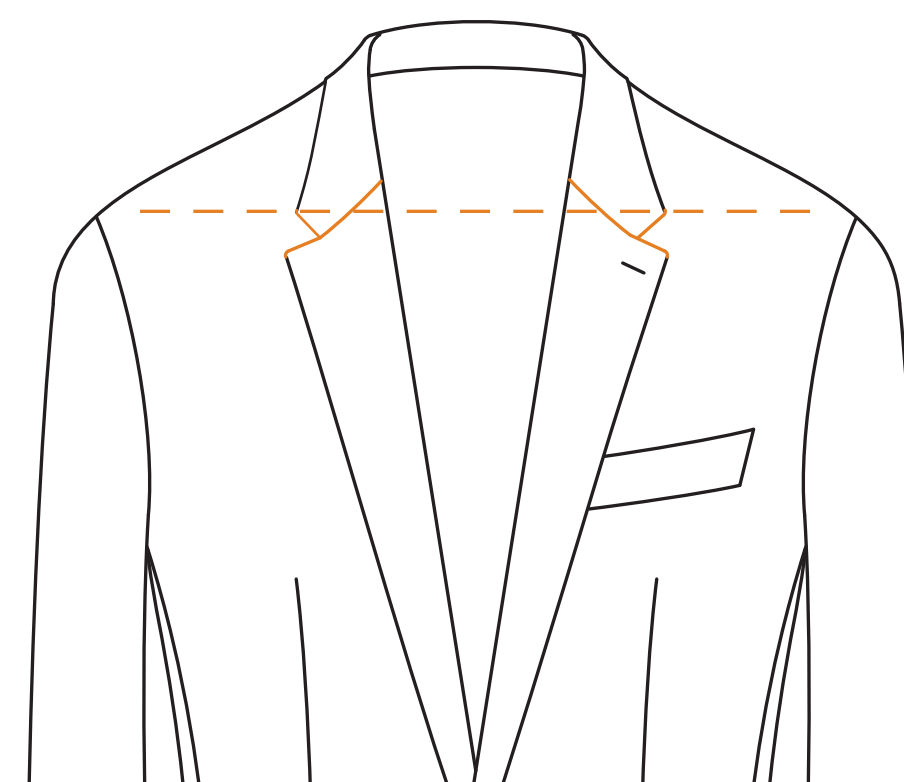

3/4"

Milanese Button Hole



ML01



ML02



ML03



ML04



ML05



ML06



ML07



ML08



ML09



ML10



1 Color



2 Colors



3 Colors

Select up to 3 colors

Collar Tabs

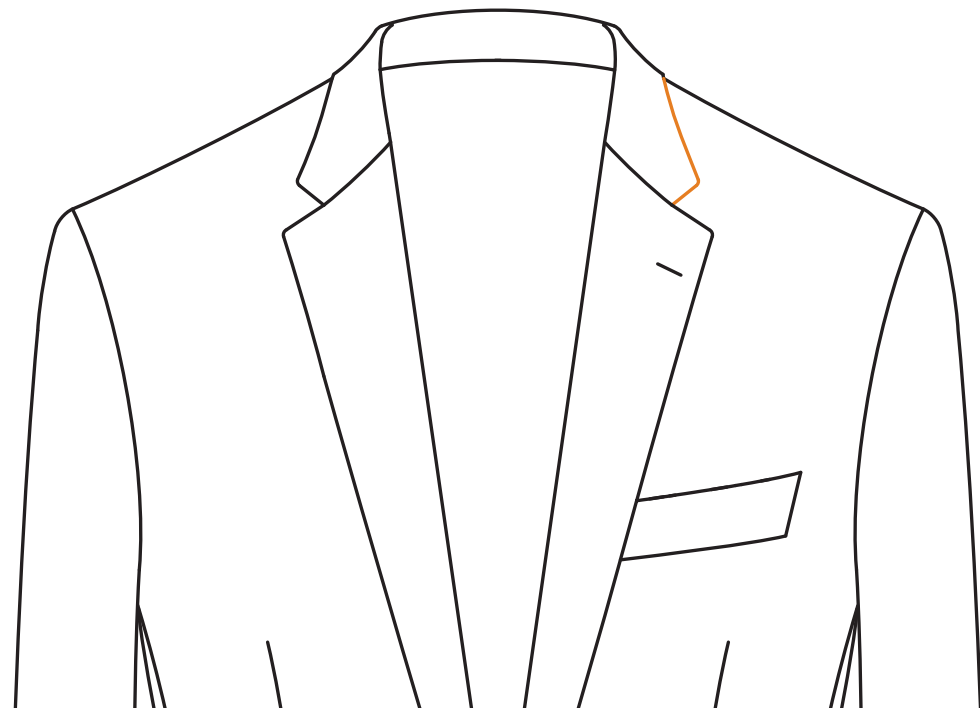

None

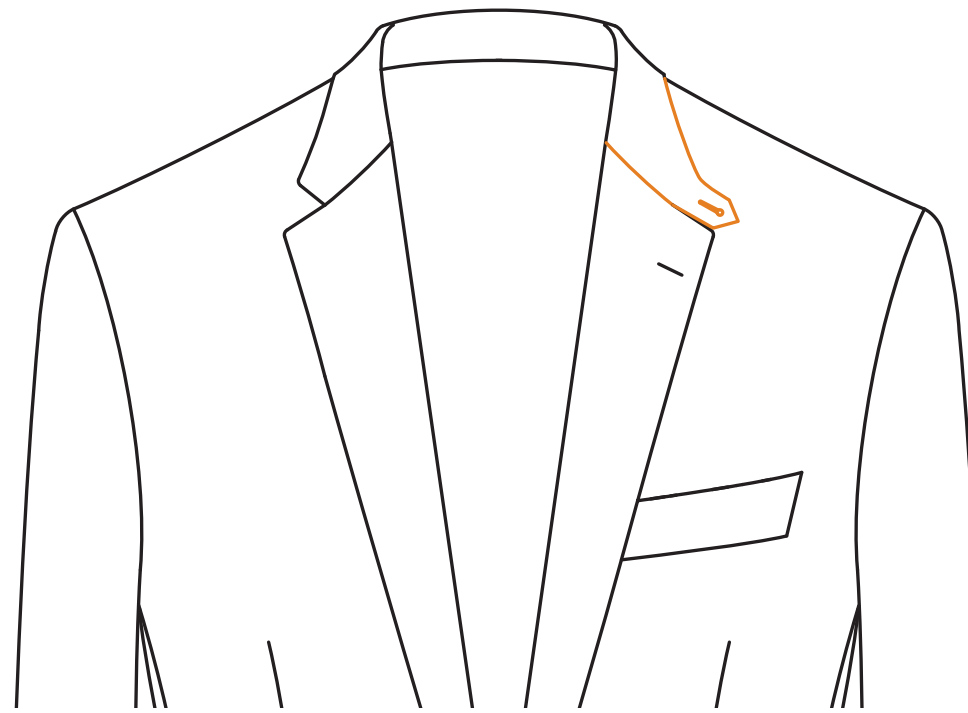

Point Tab

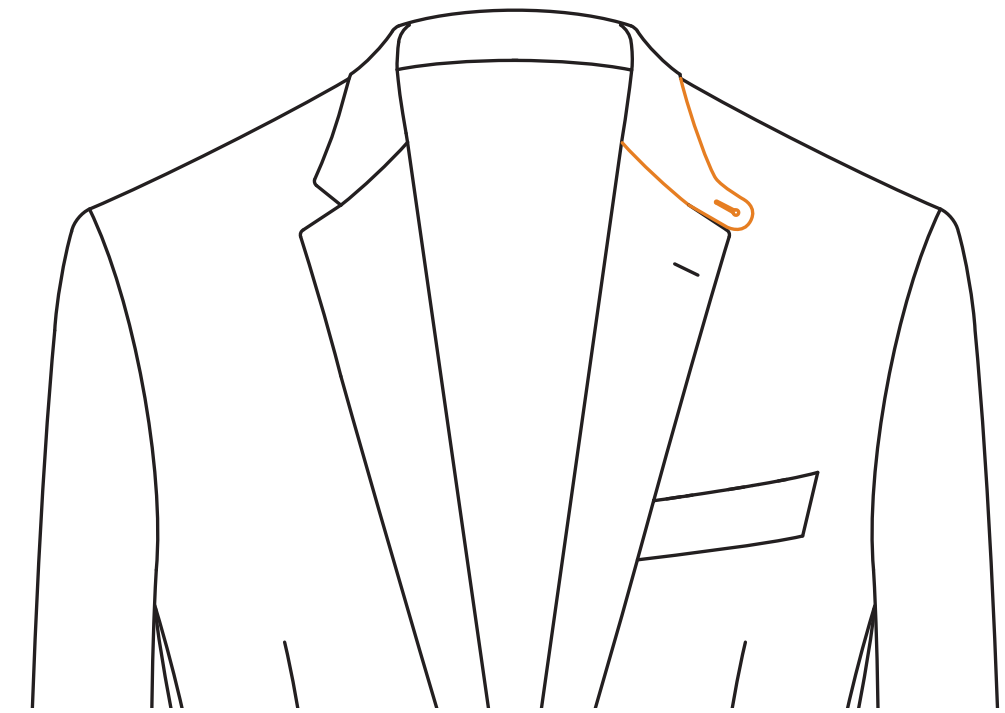

Rounded Tab

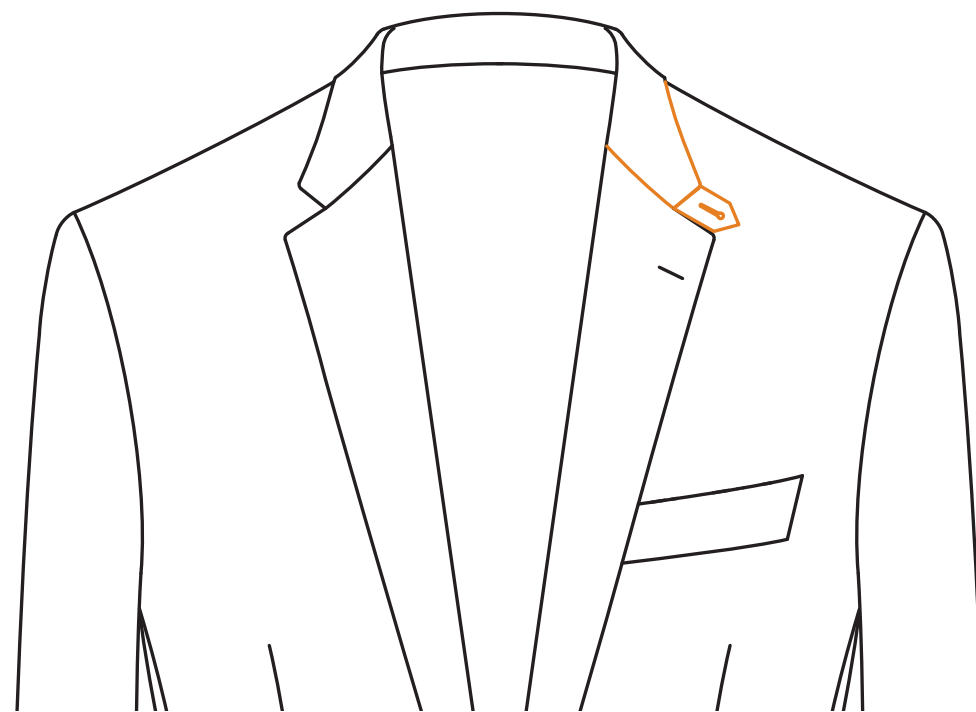

Removable Pointed

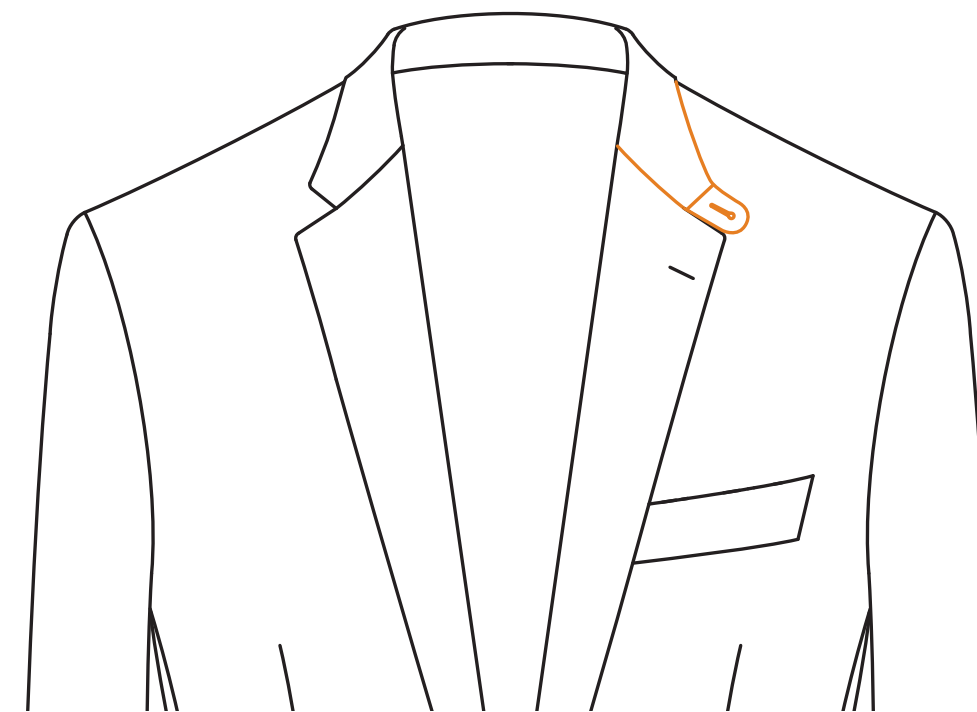

Removable Rounded

Shoulder Styles



Ultra Soft

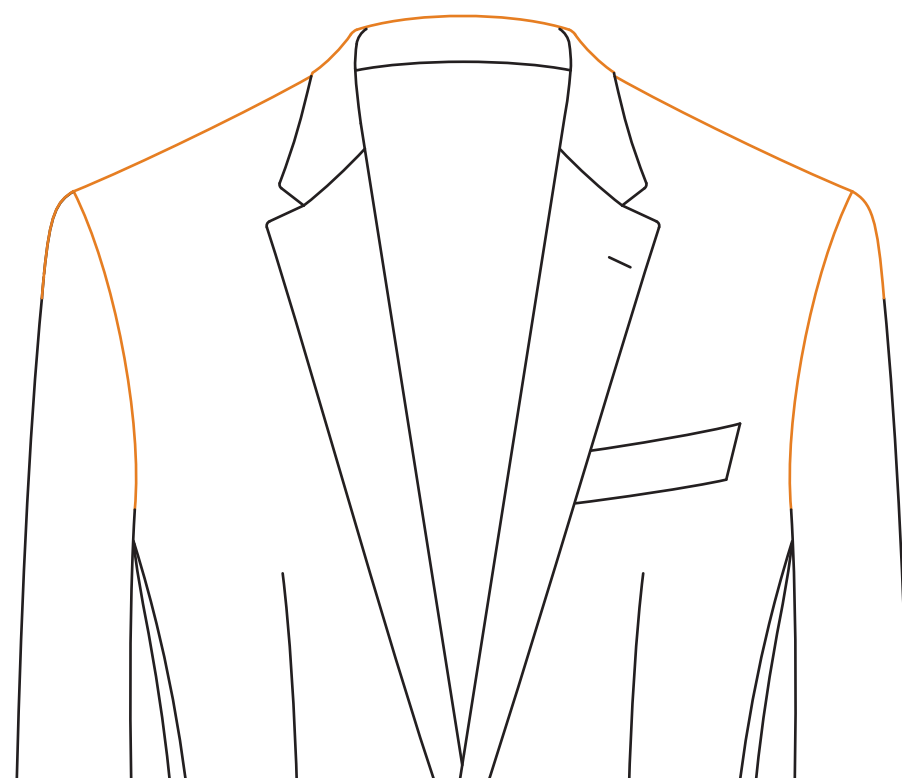

Natural

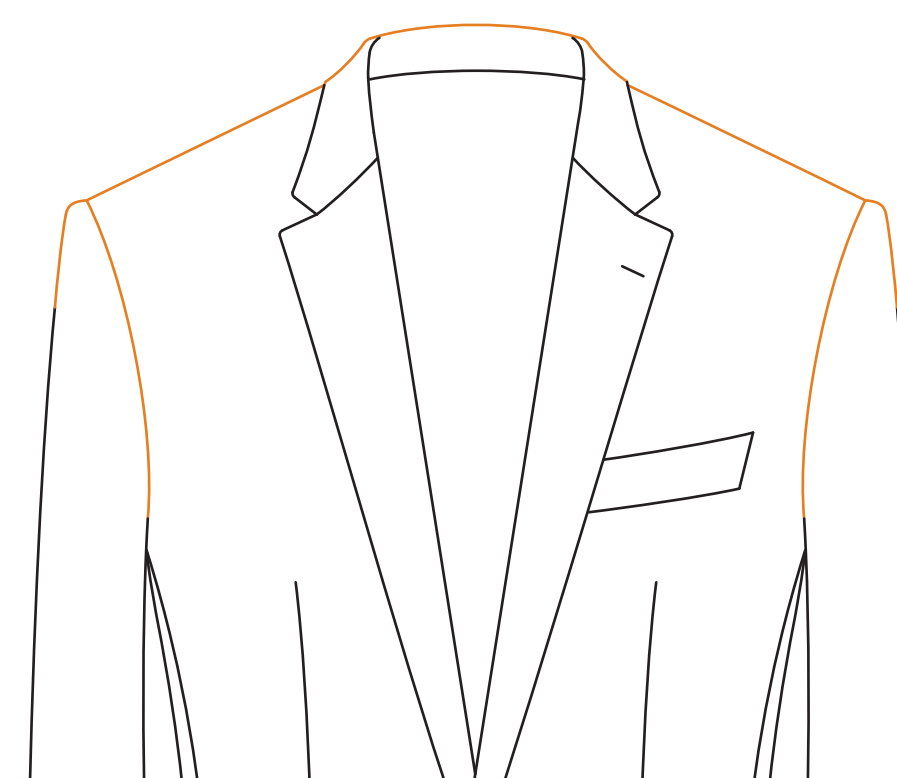

Capped

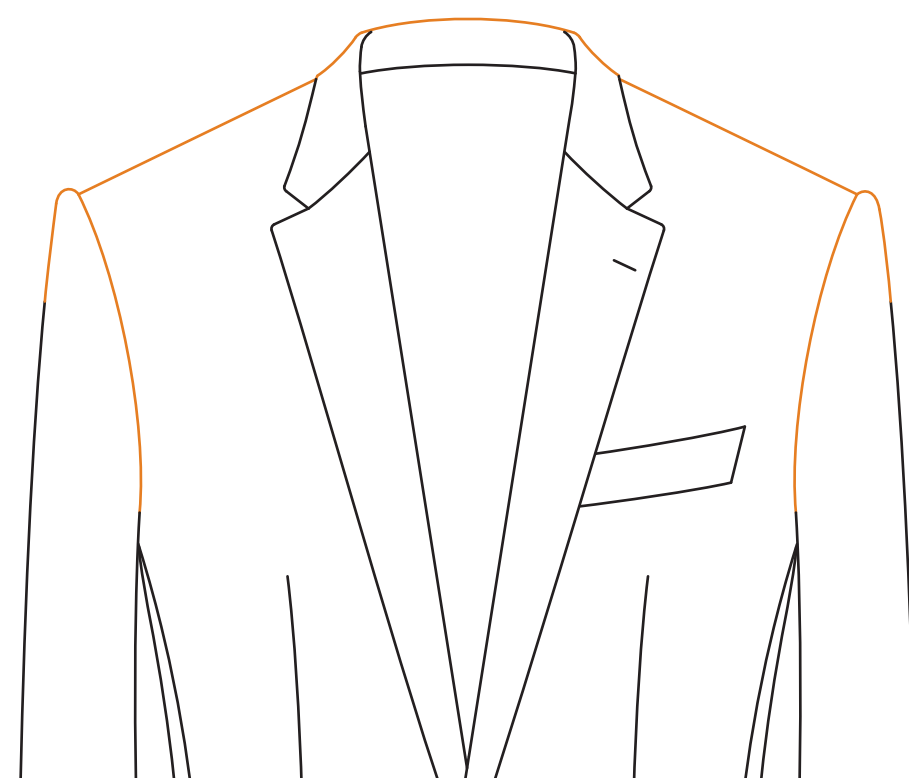

Roped

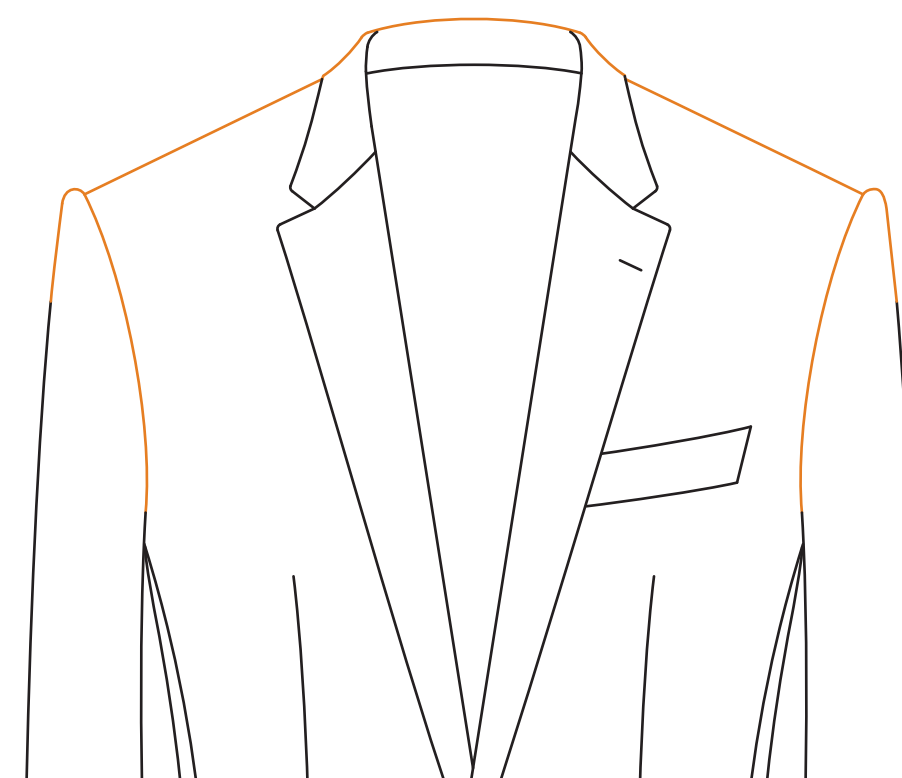

Heavy Roped

Shoulder Patch

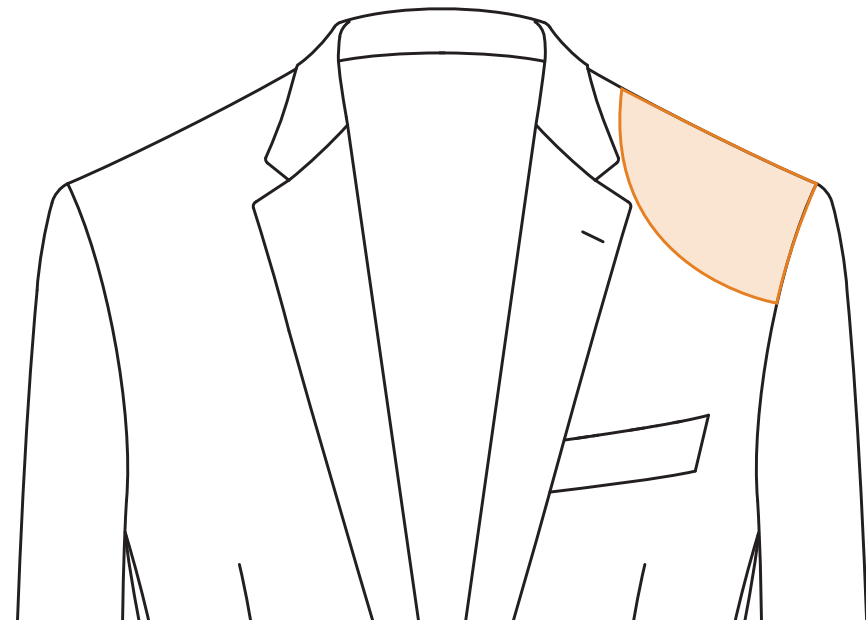

Left

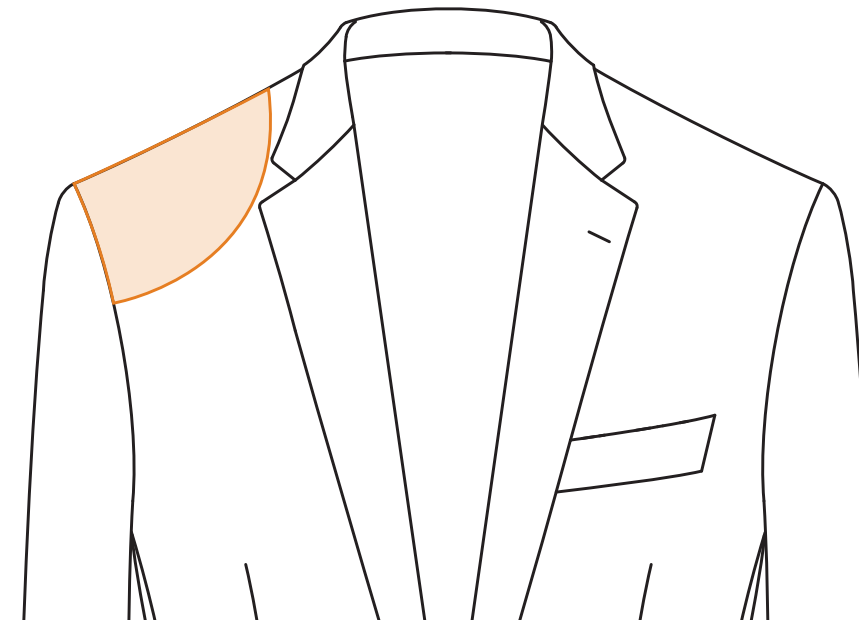

Right

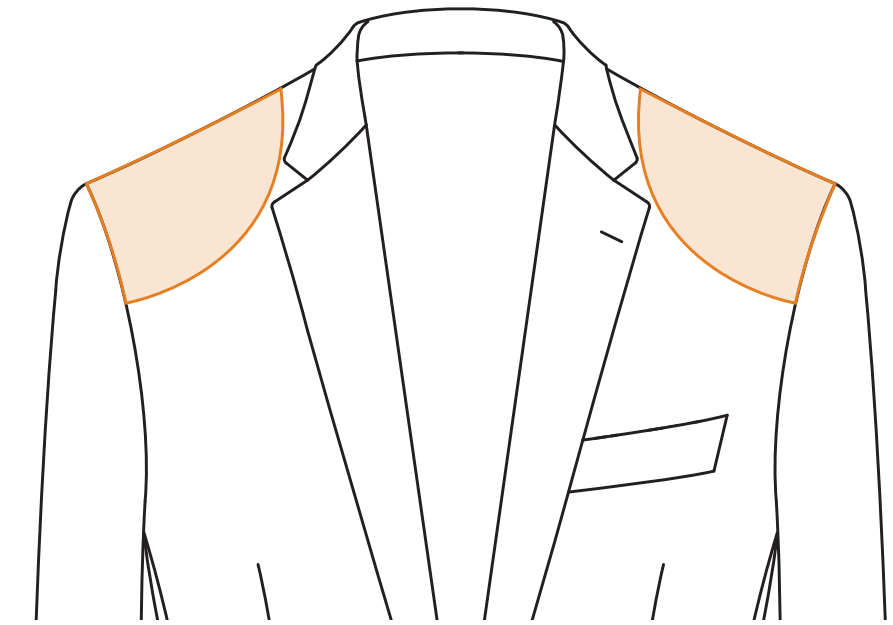

Both

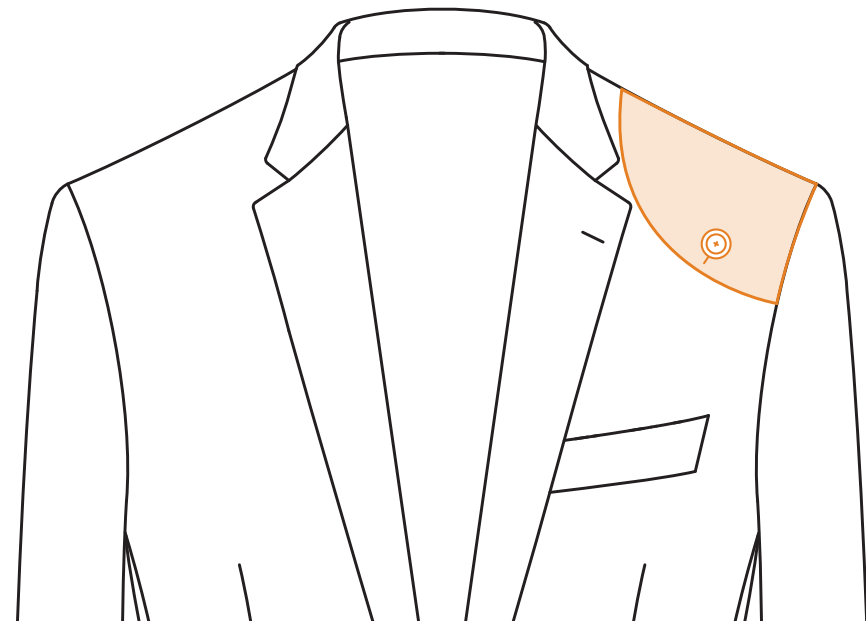

Left with Button

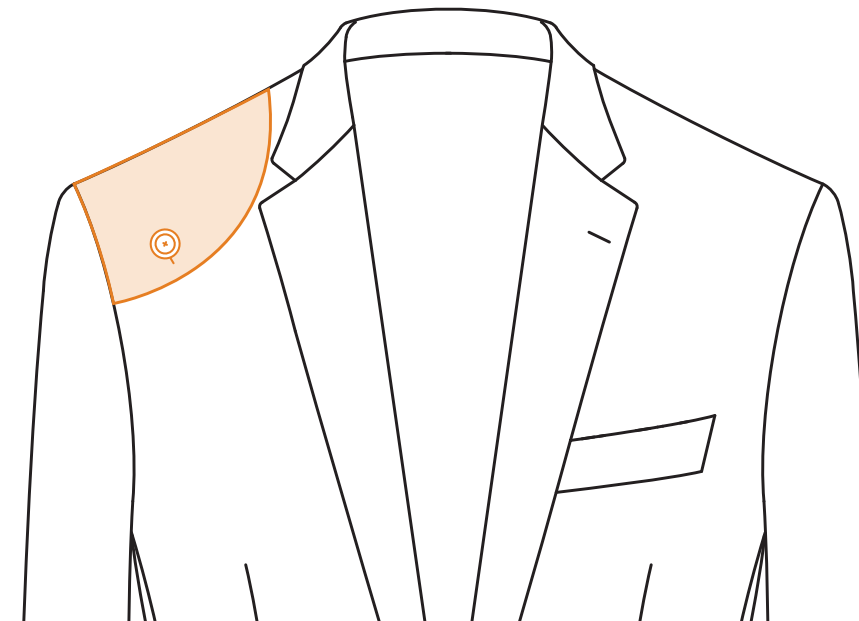

Right with Button

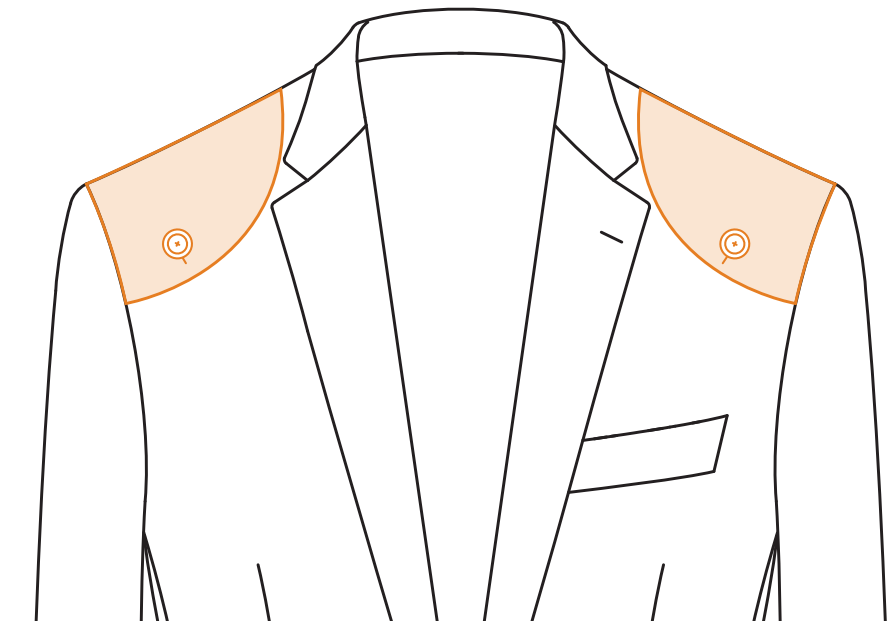

Both with Button

Gun Patch

Jacket



Right



Left



Both

Vents

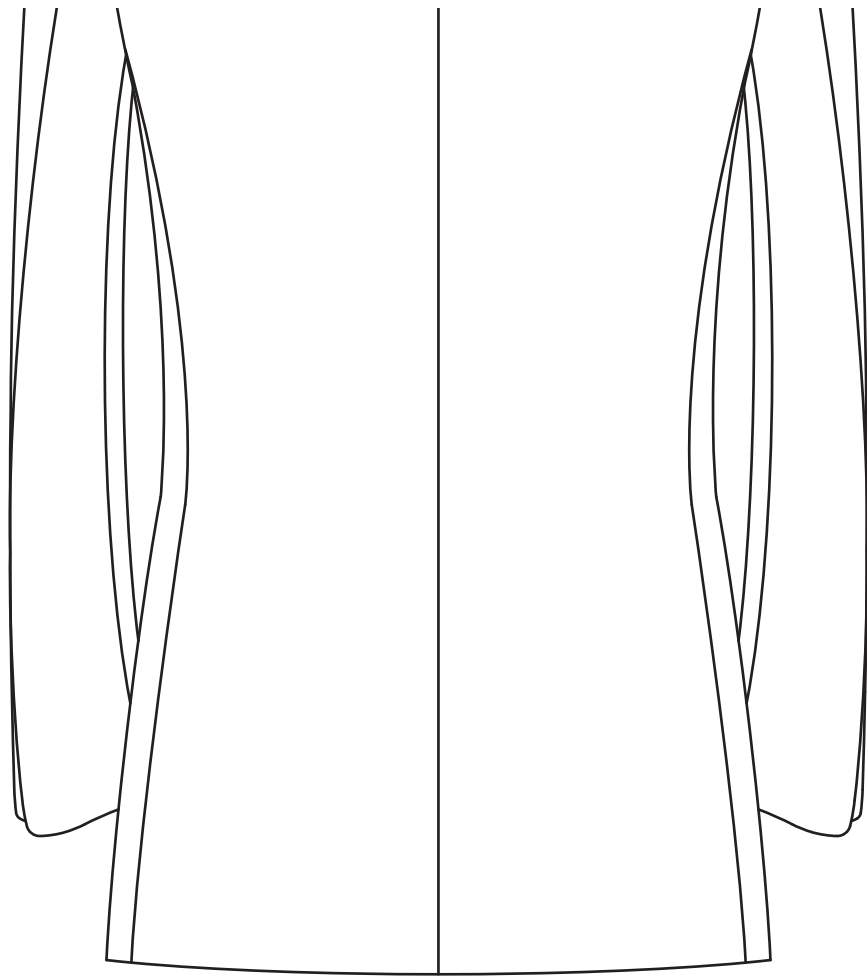

None

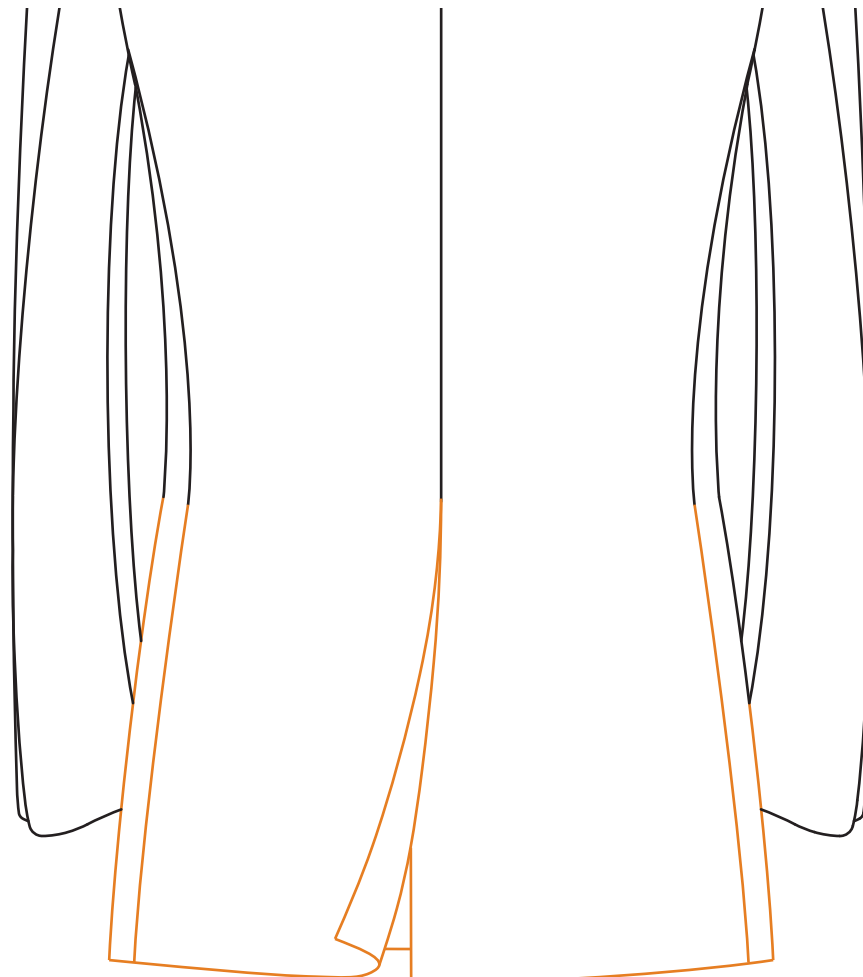

Center

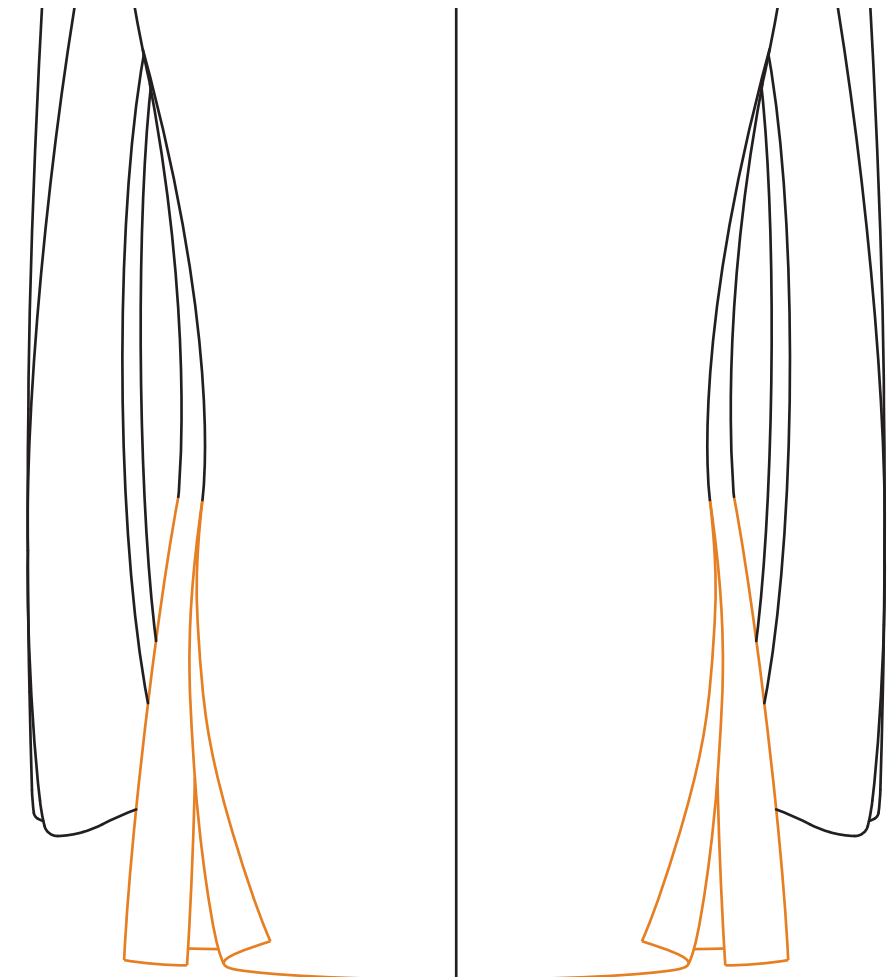

Double Side

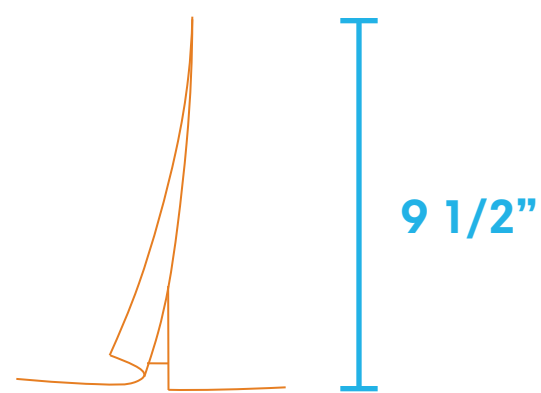

Standard Vent Length is 9 1/2"

Vent length adjustments: +/- 3/4", +/- 1 1/2"

Elbow Patches

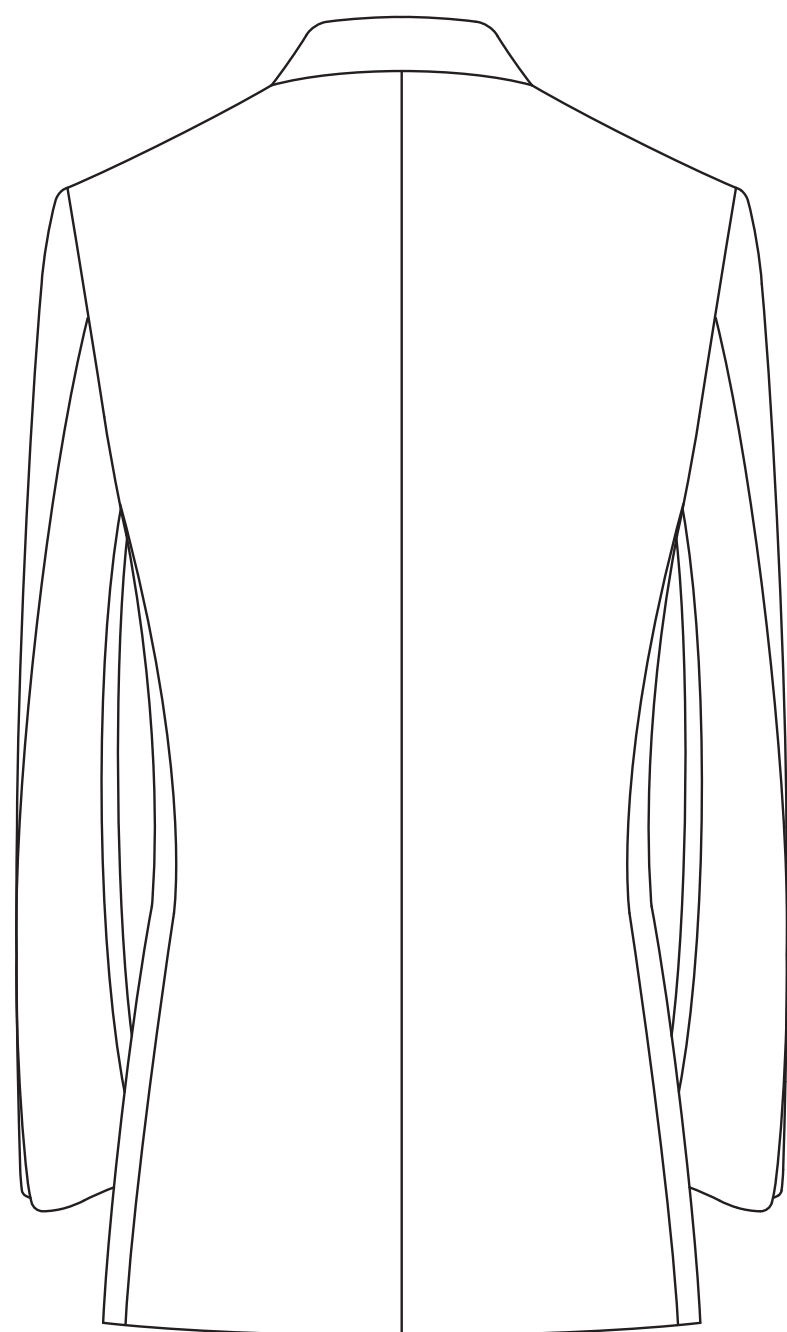

None

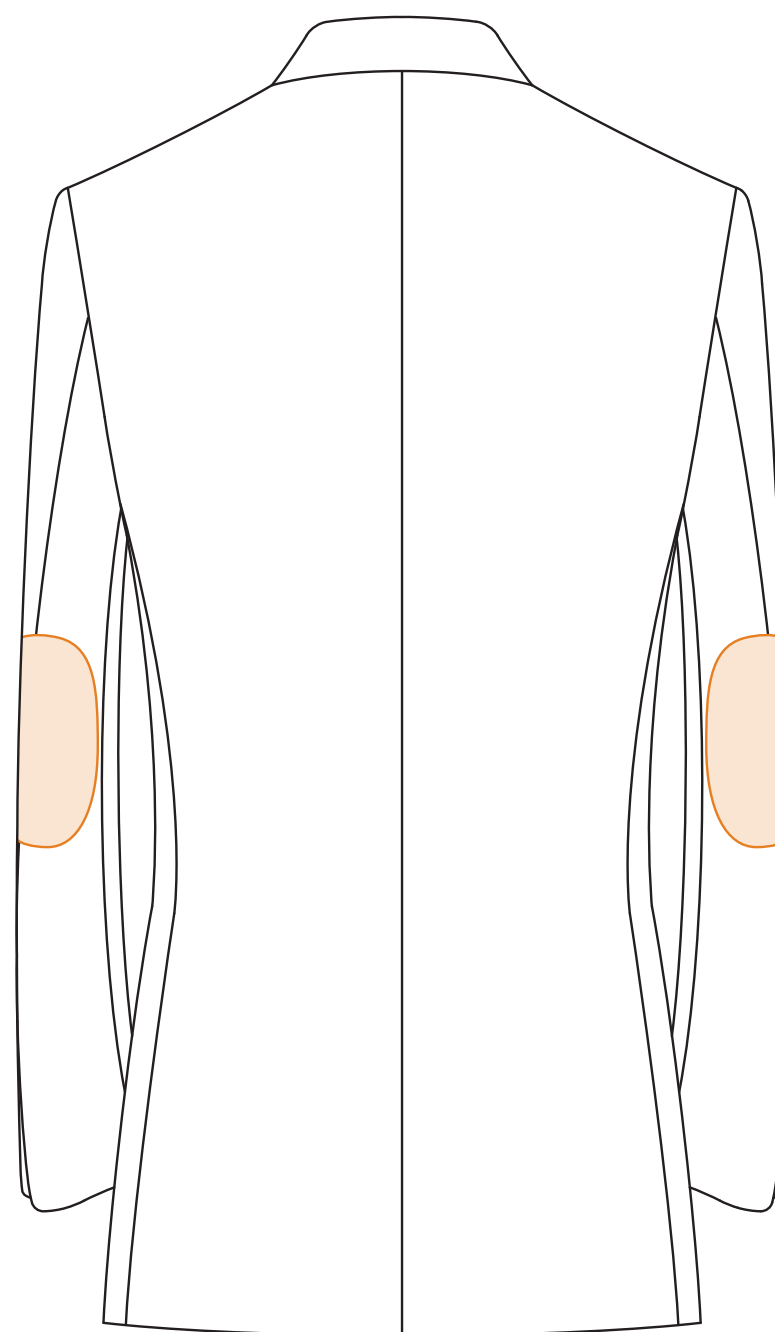

Oval

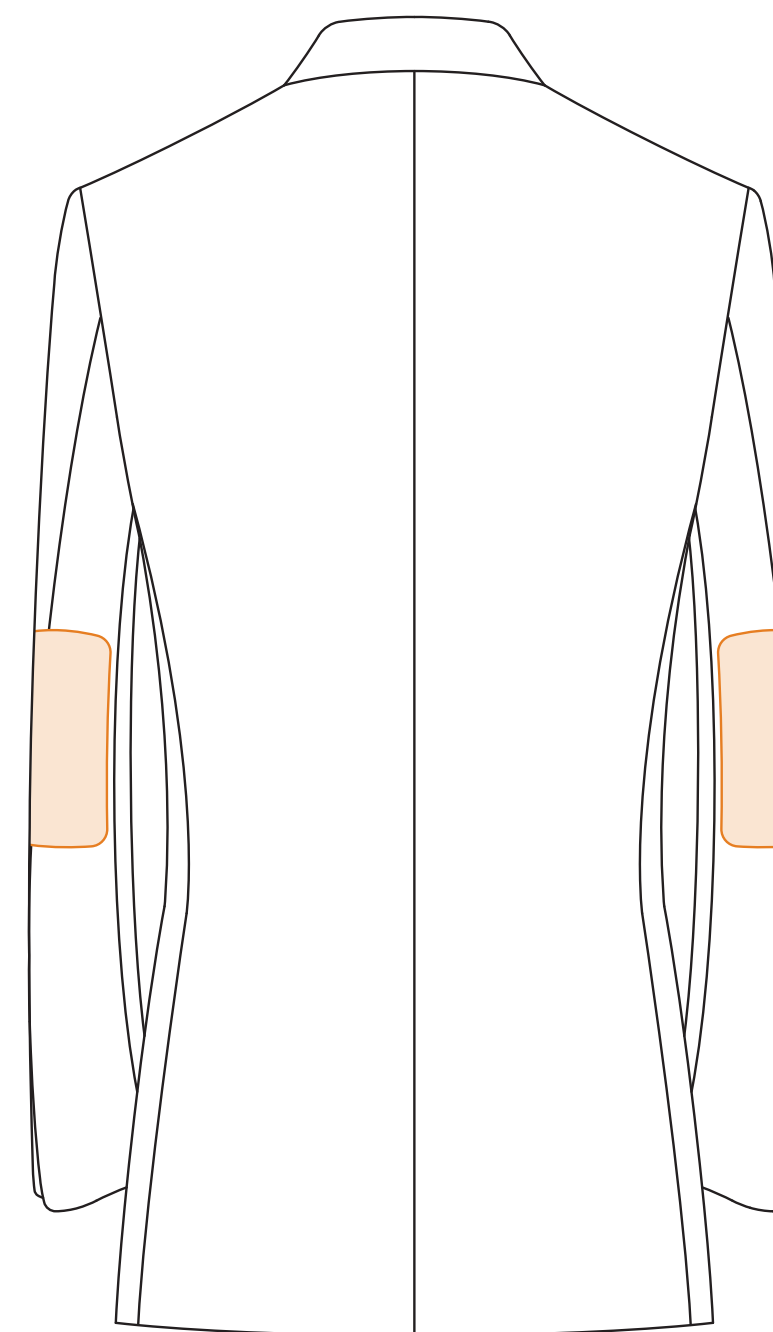

Rectangle

Breast Pocket

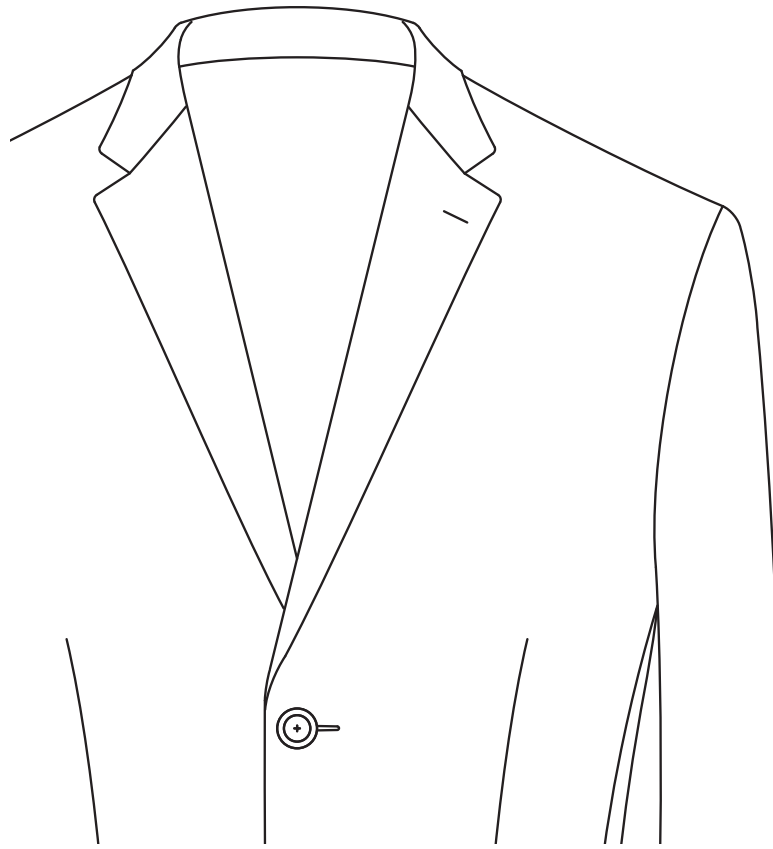

None

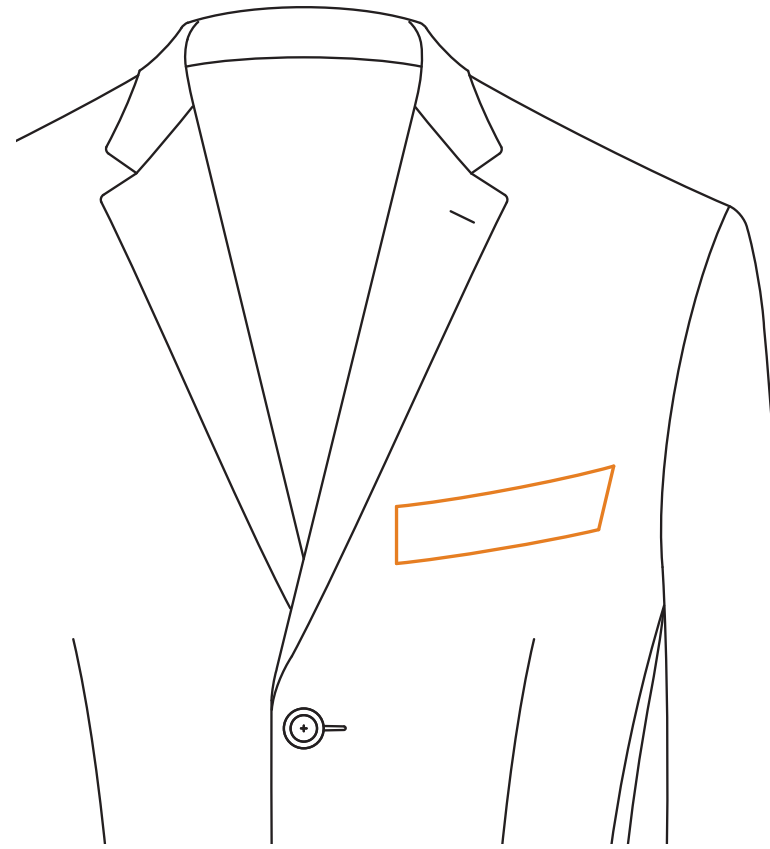

Welt



Curved Welt Square
Corners

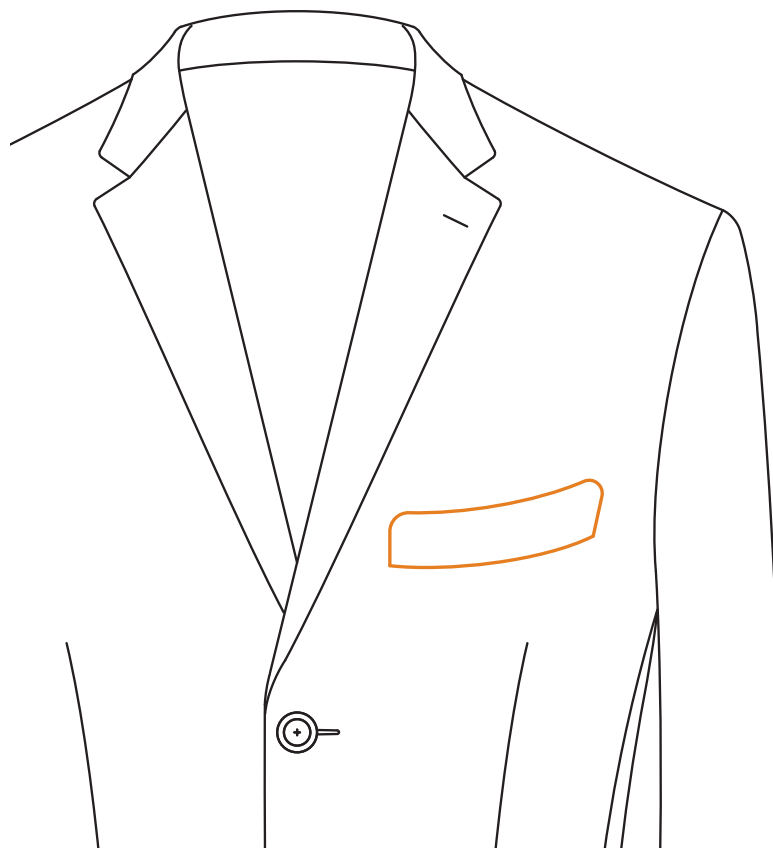

Curved Welt Round Corners

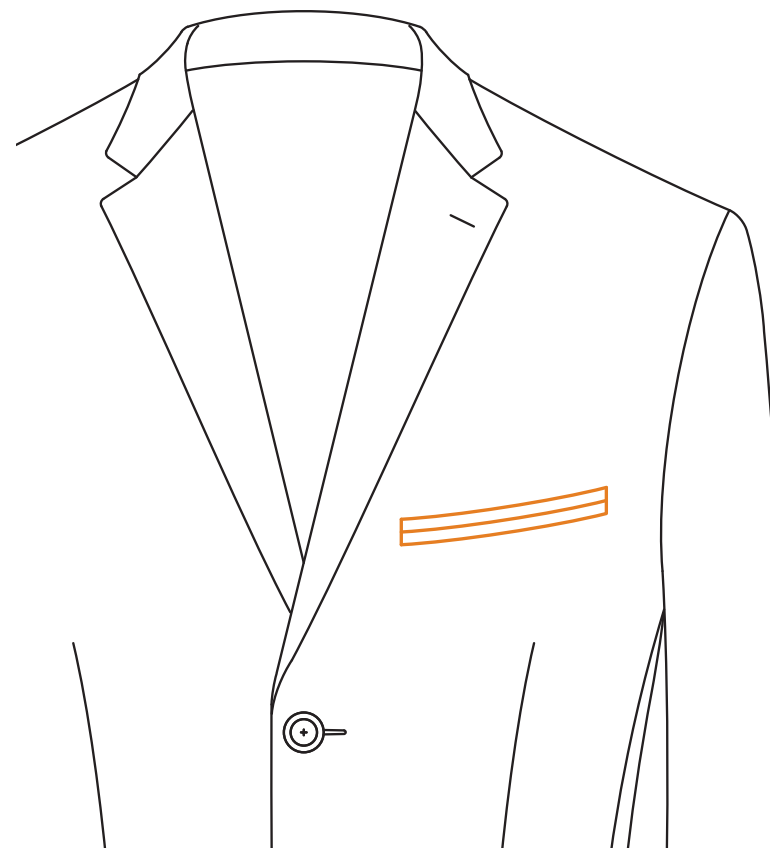

Double Besom

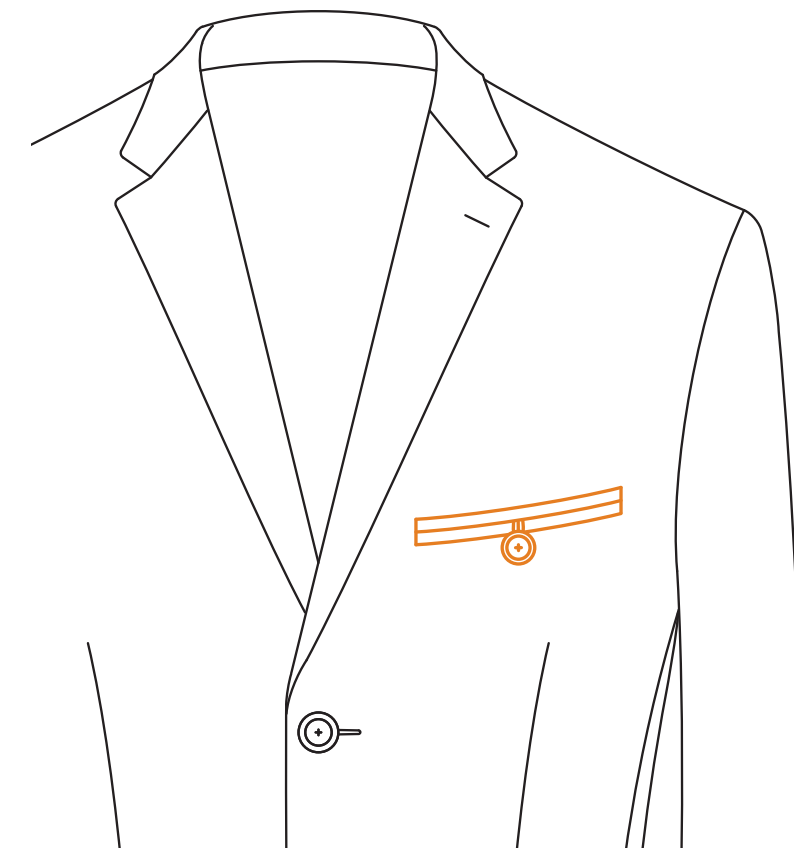

Double Besom with Loop &
Button

Breast Pocket

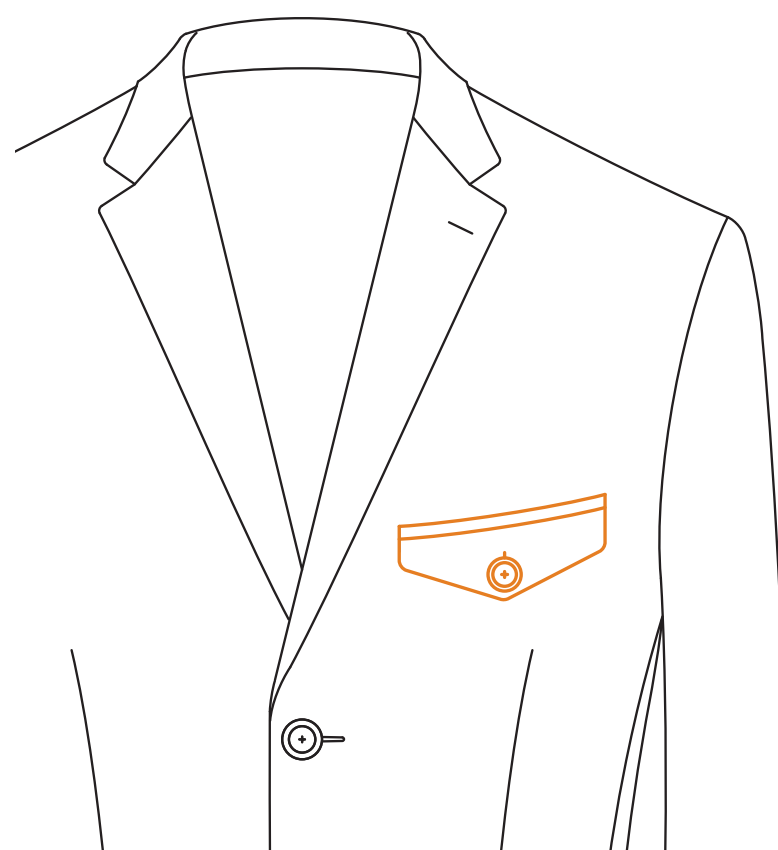

Double Besom with Point
Flap & Button

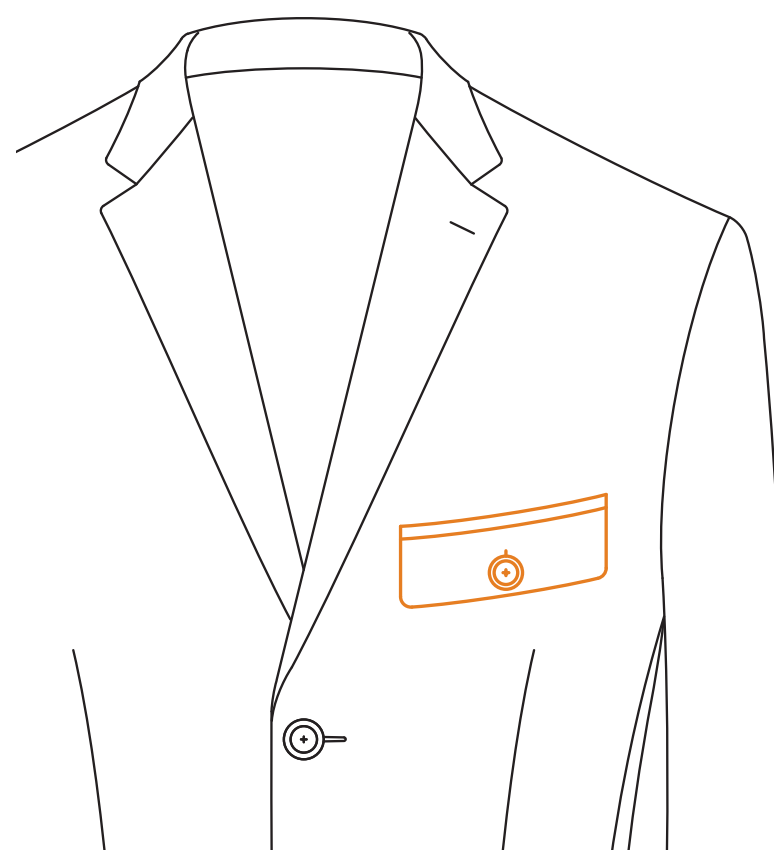

Double Besom with Flap &
Button

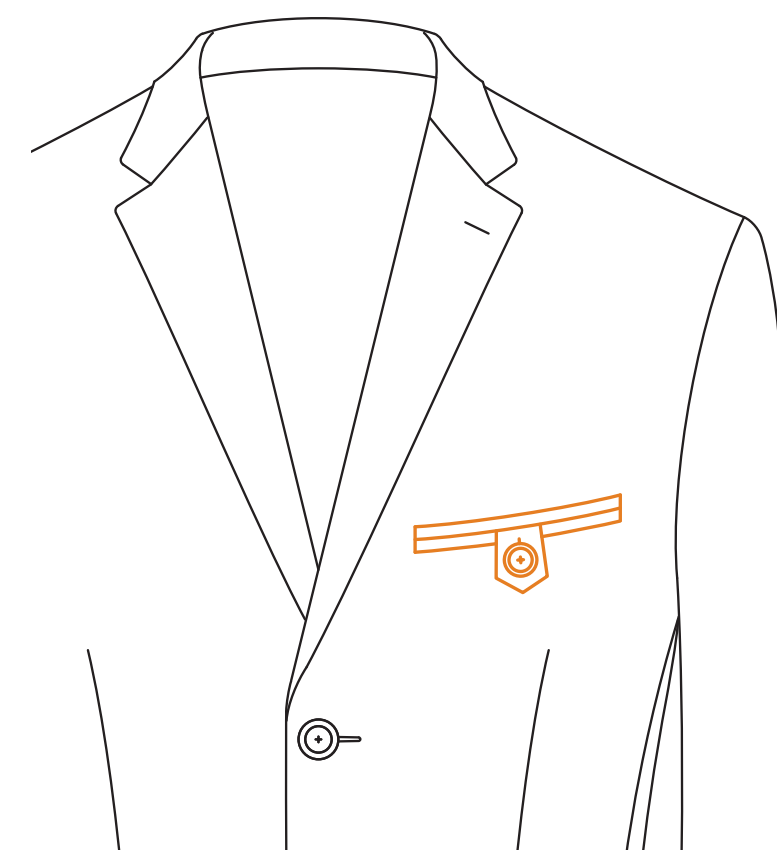

Double Besom with Point
Tab & Button

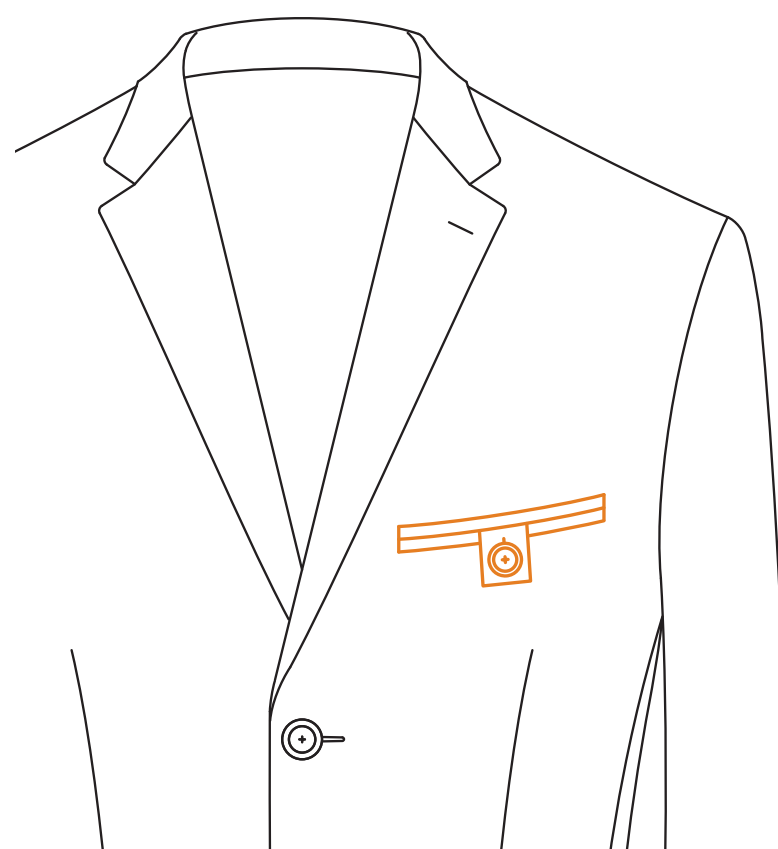

Double Besom with Square
Tab & Button

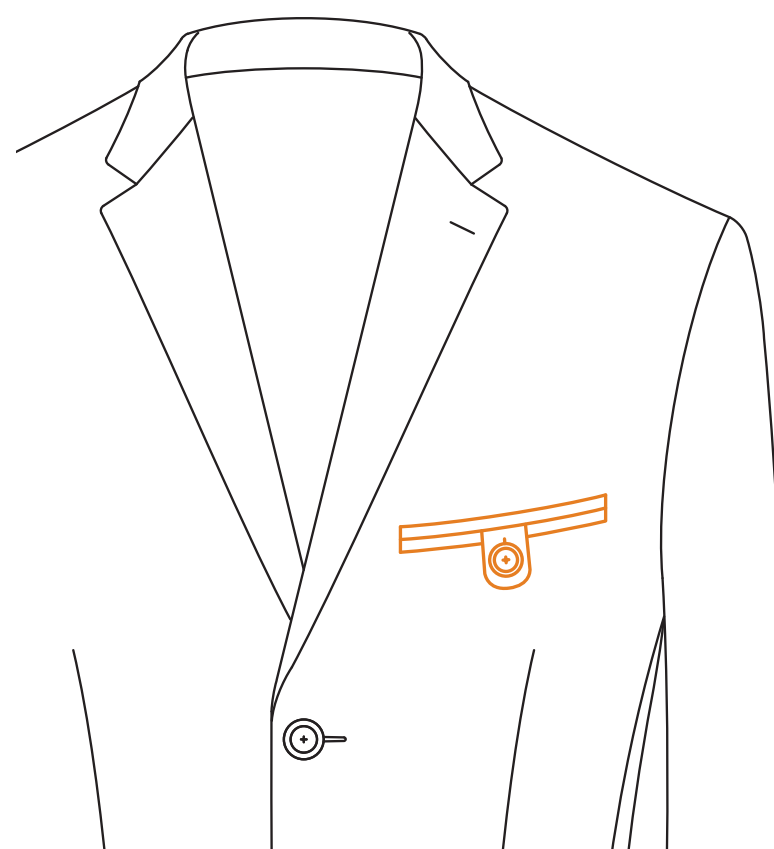

Double Besom with Round
Tab & Button

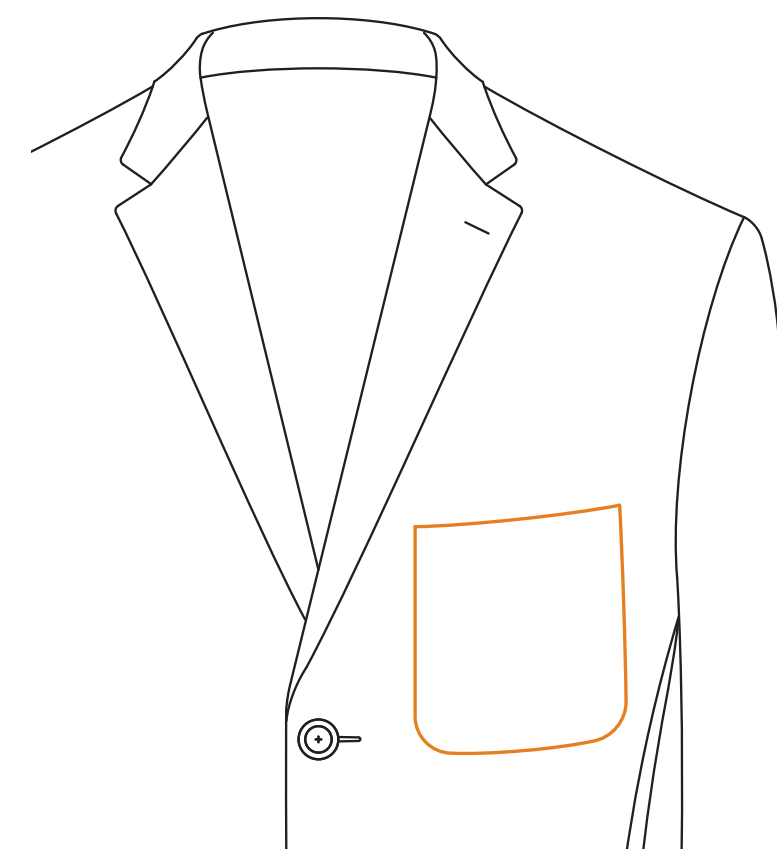

Patch

Breast Pocket

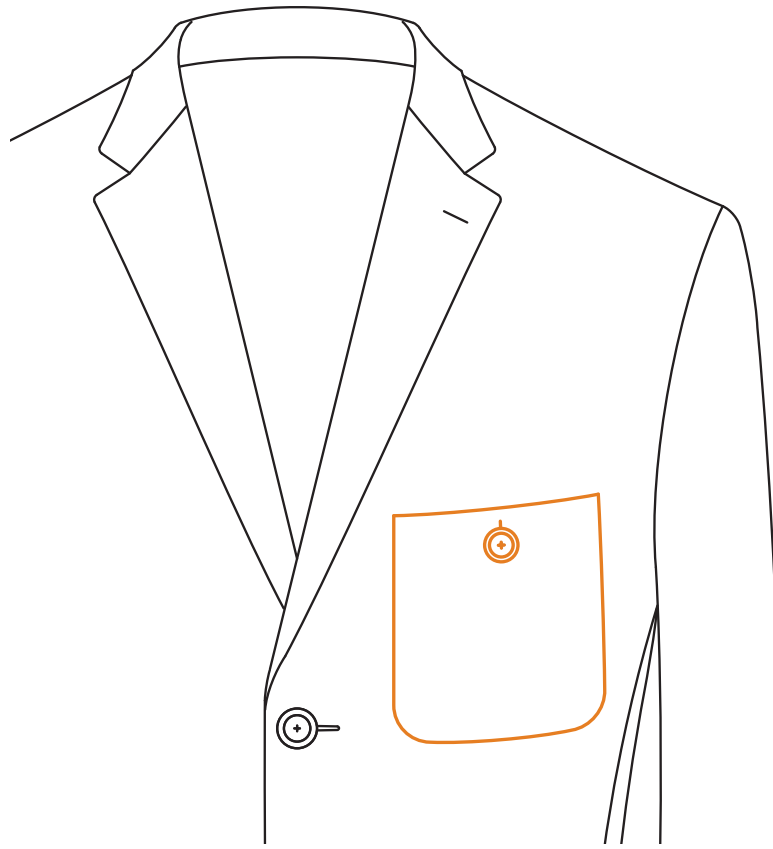

Patch with Button Through

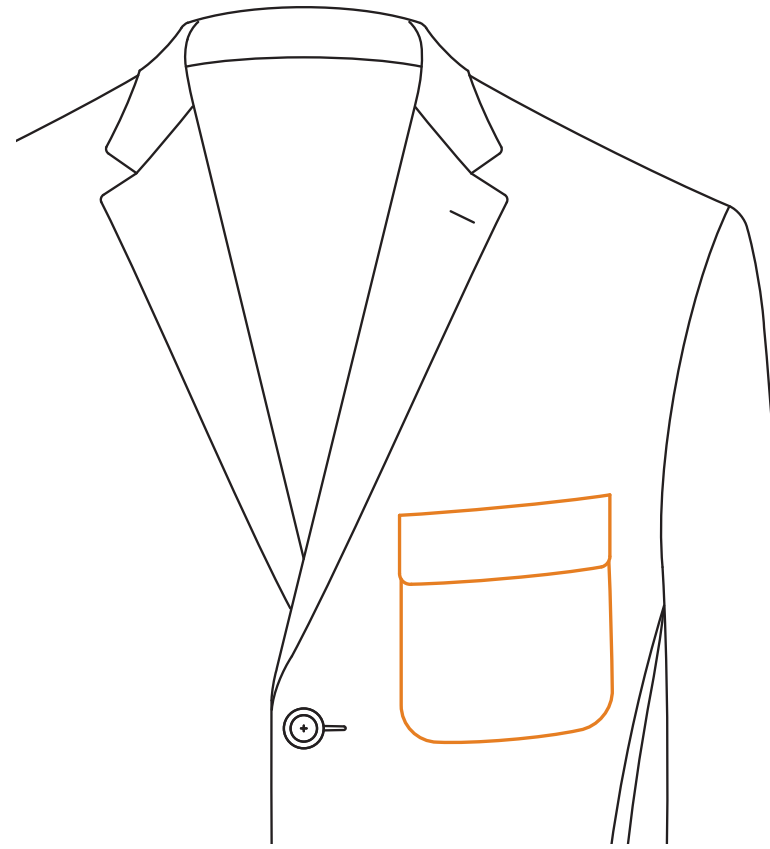

Patch with Flap

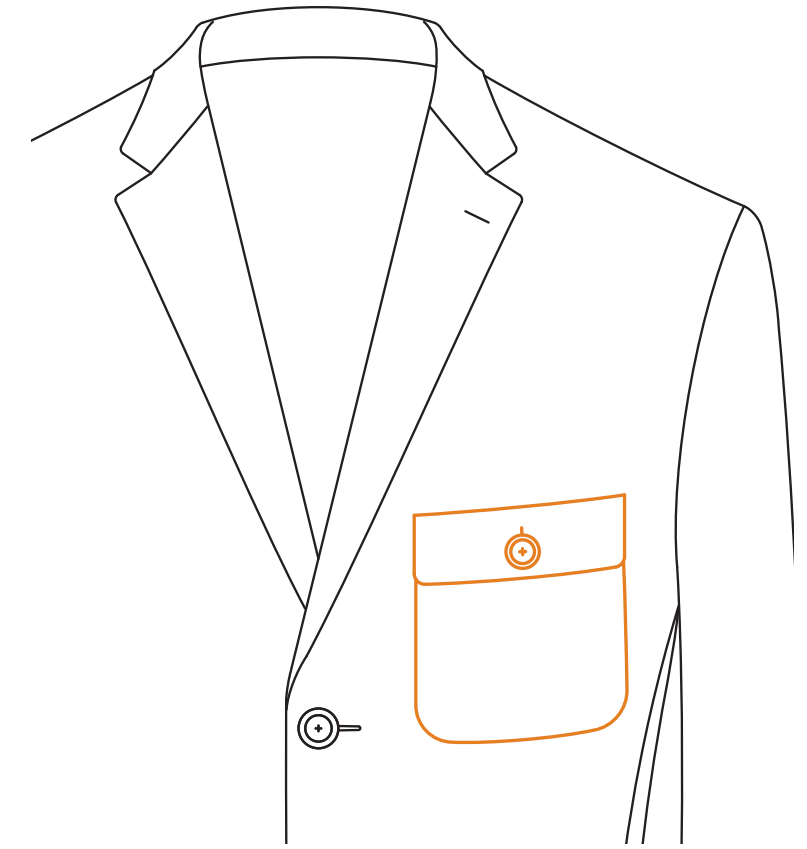

Patch with Flap & Button

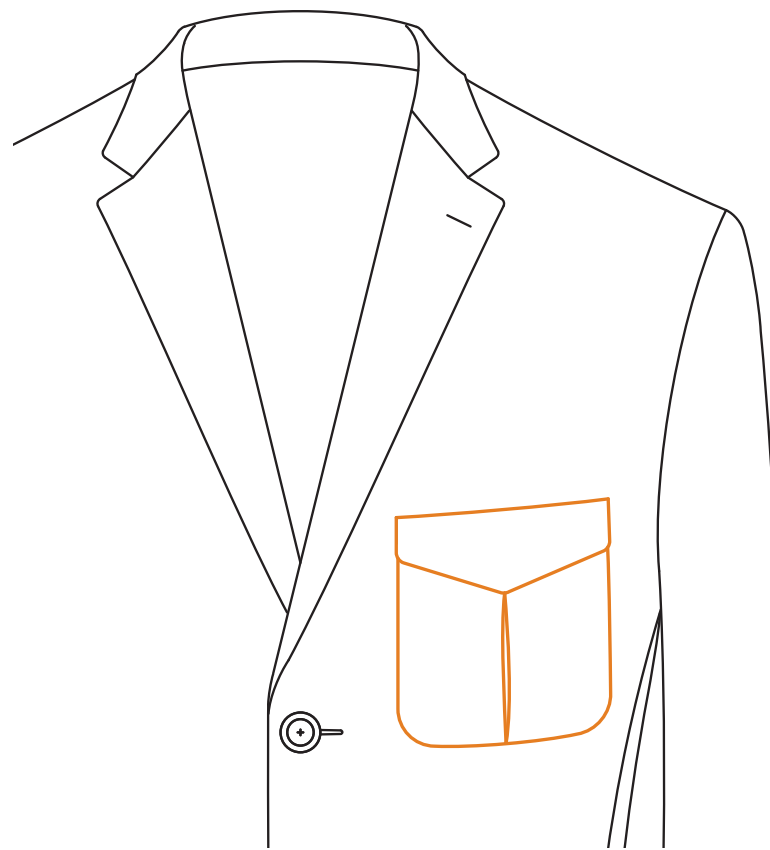

Pleated Patch with Point
Flap

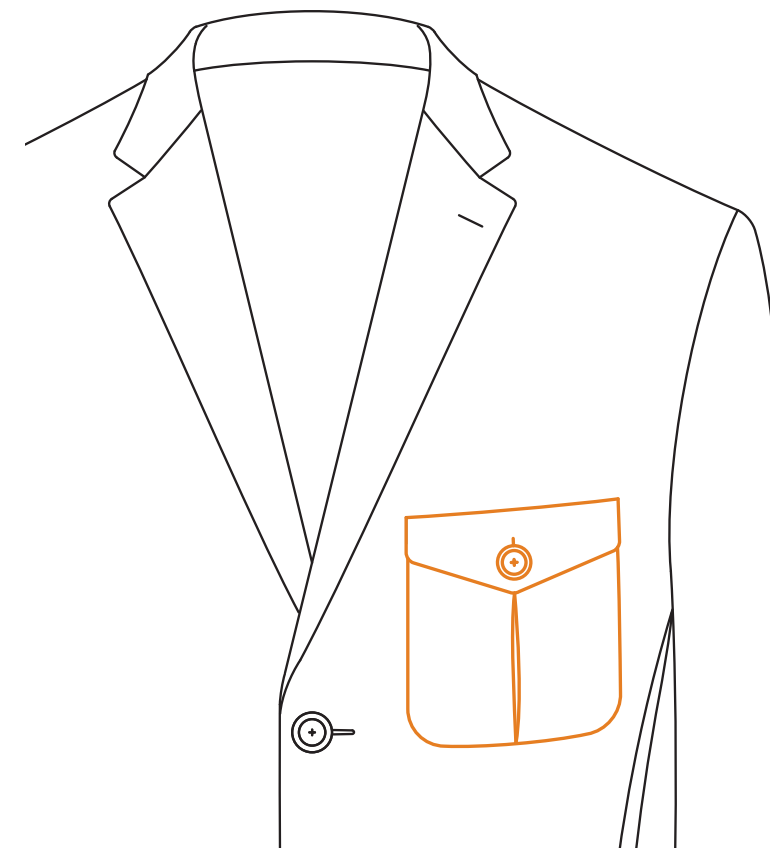

Pleated Patch with Point
Flap & Button

Ticket Pockets

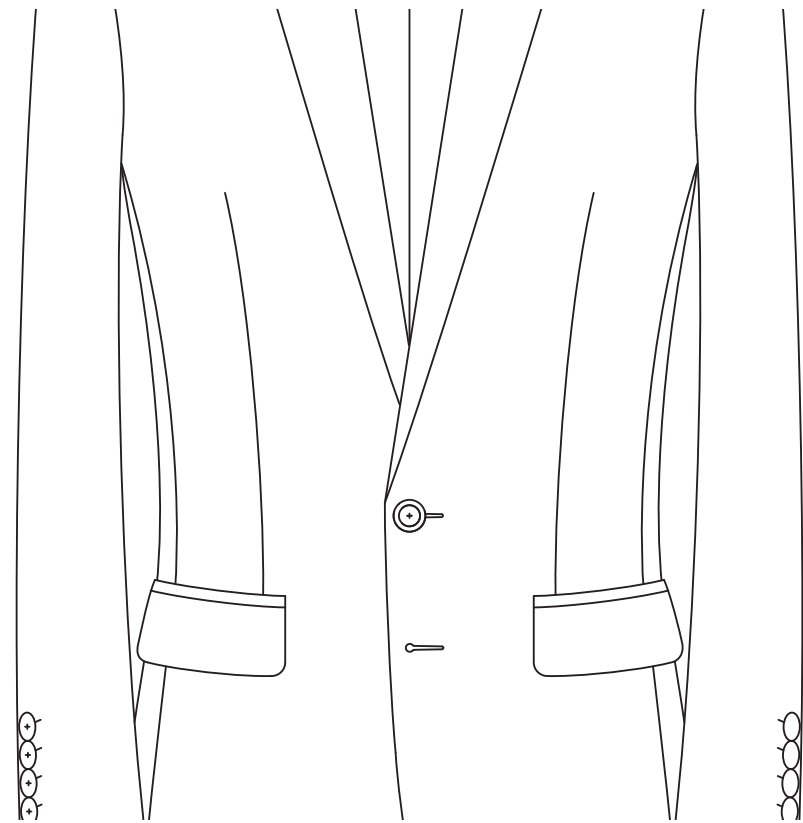

None

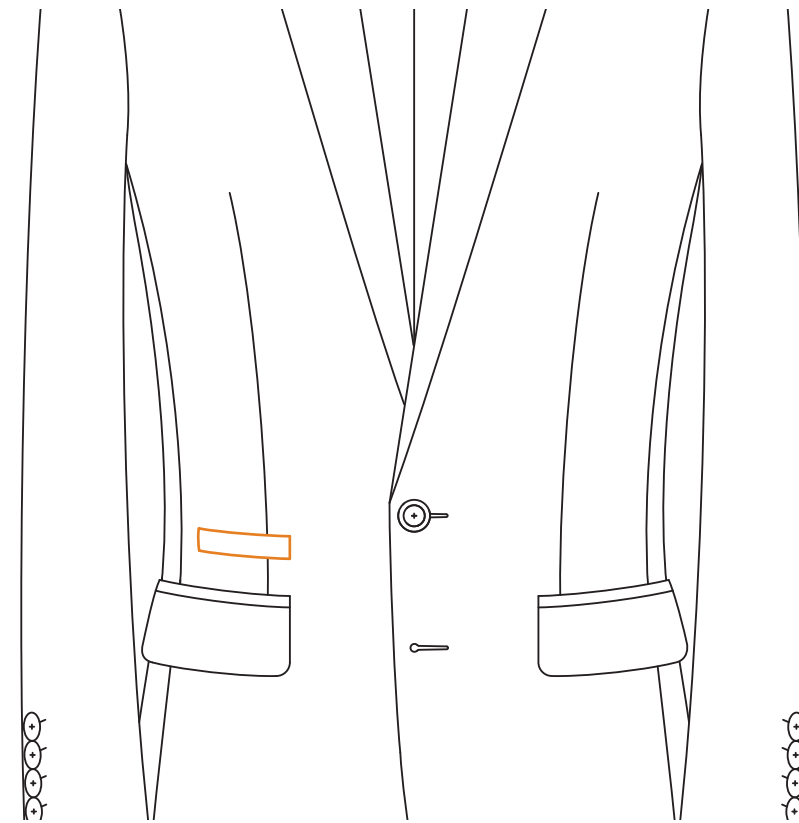

Welt

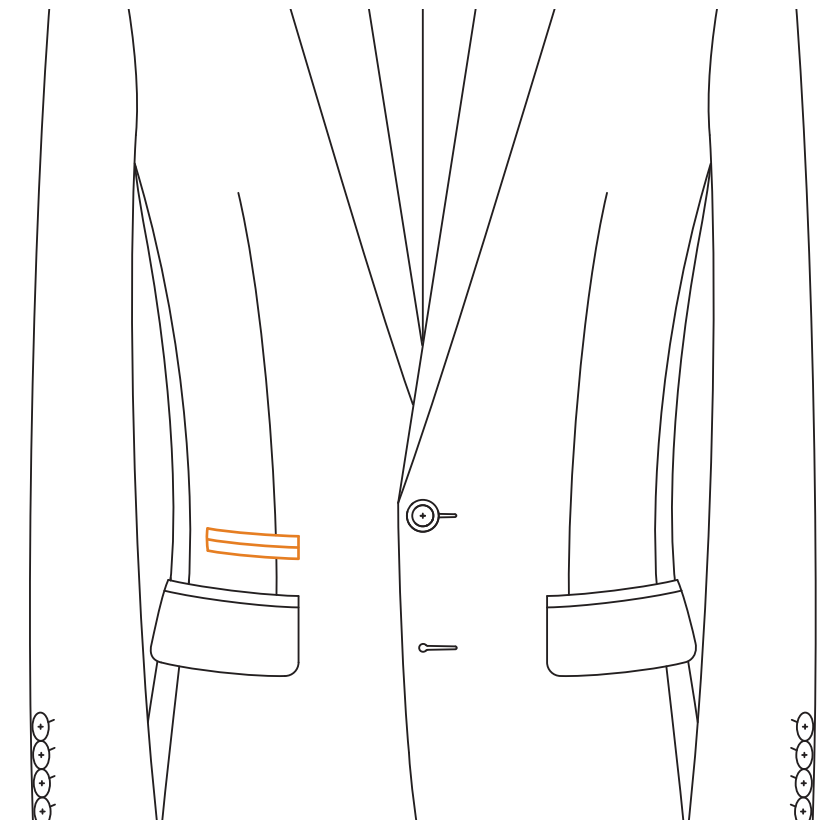

Double Besom

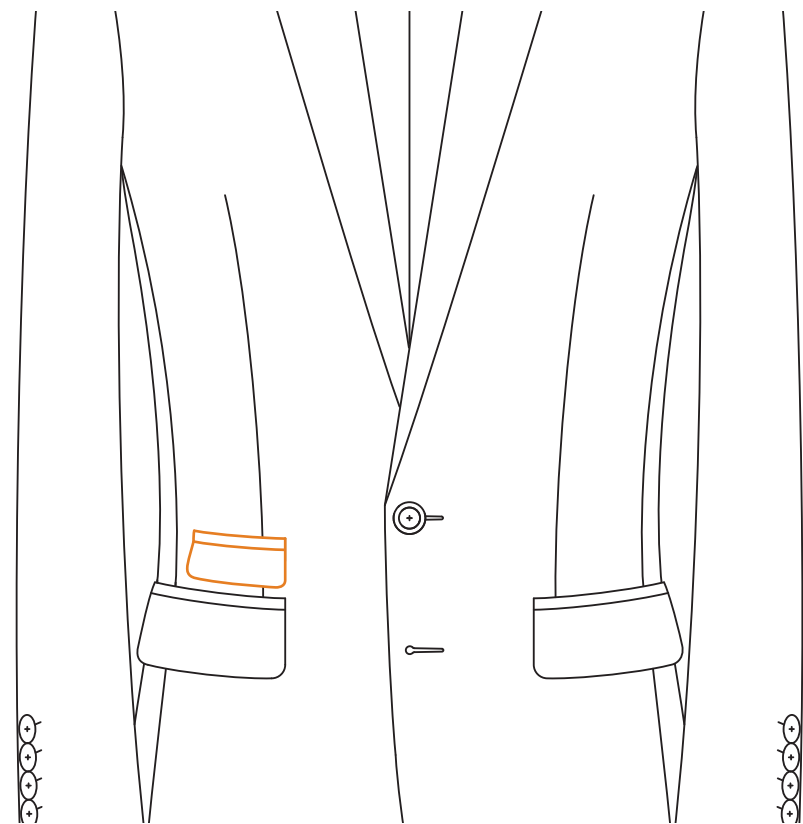

Double Besom with Flap

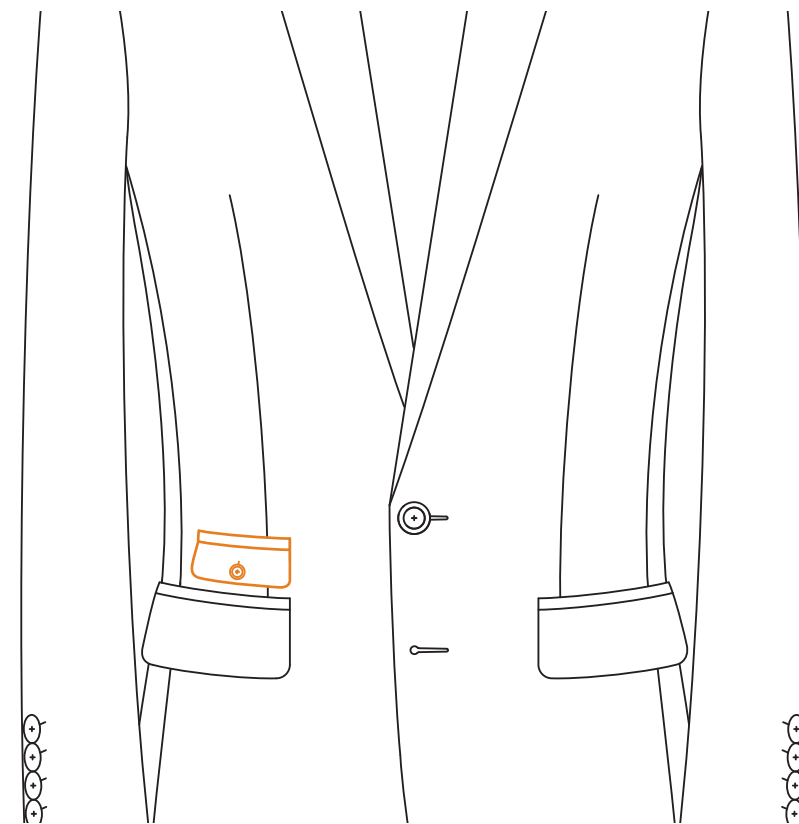

Double Besom with Flap &
Button

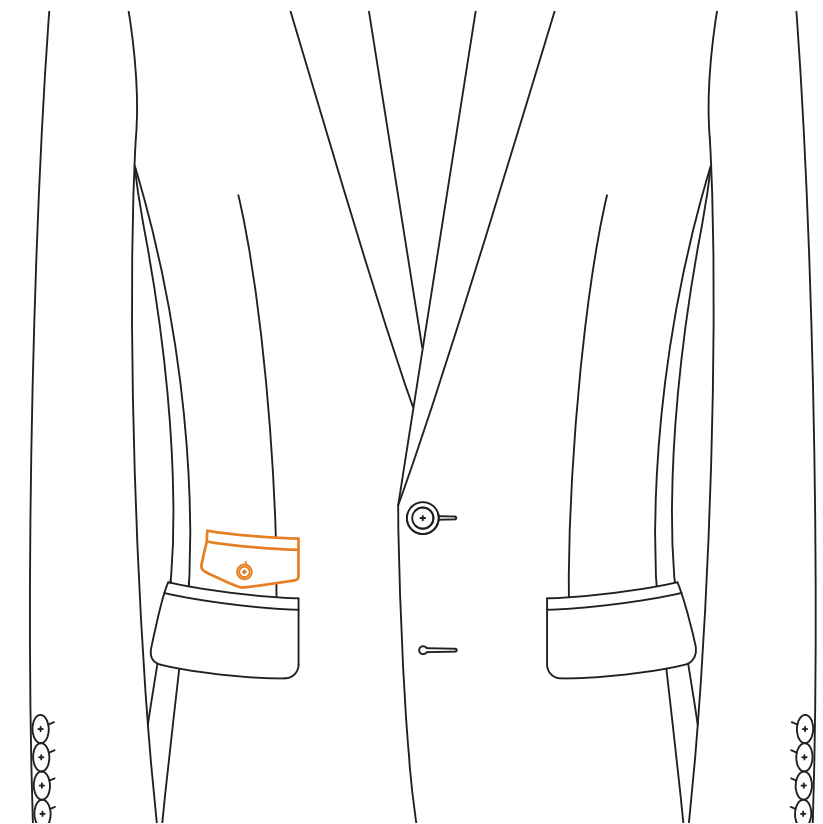

Double Besom with Point
Flap & Button

Ticket Pockets

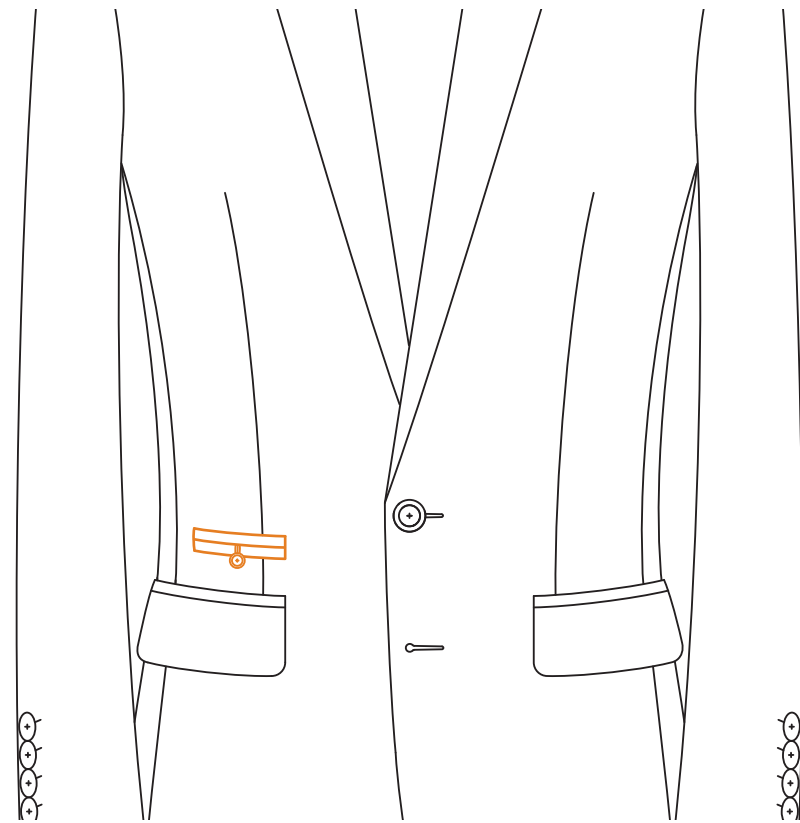

Double Besom with Loop & Button

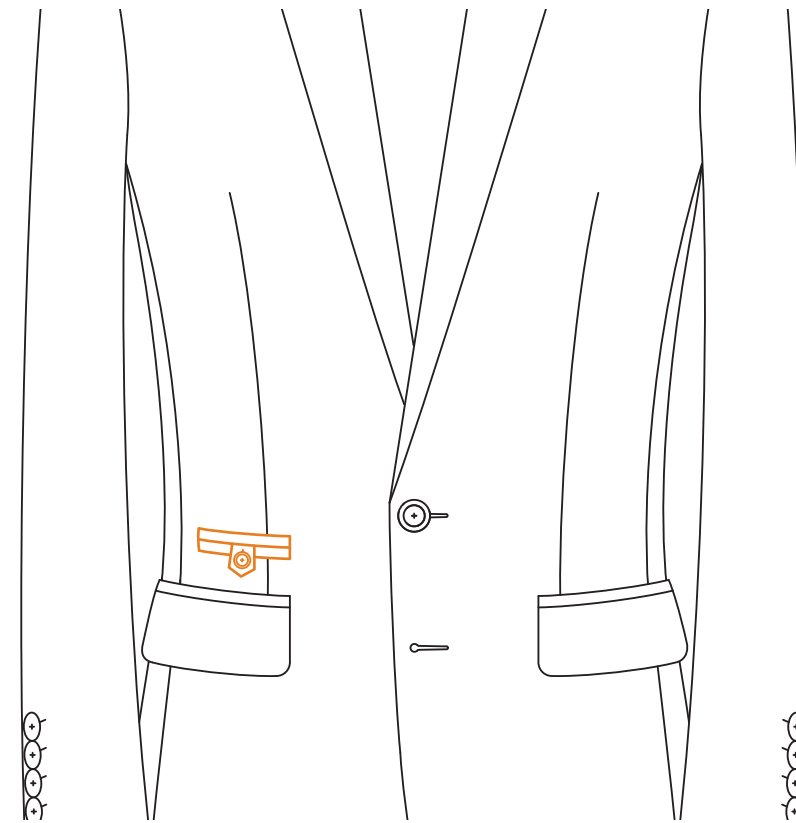

Double Besom with Point Tab & Button

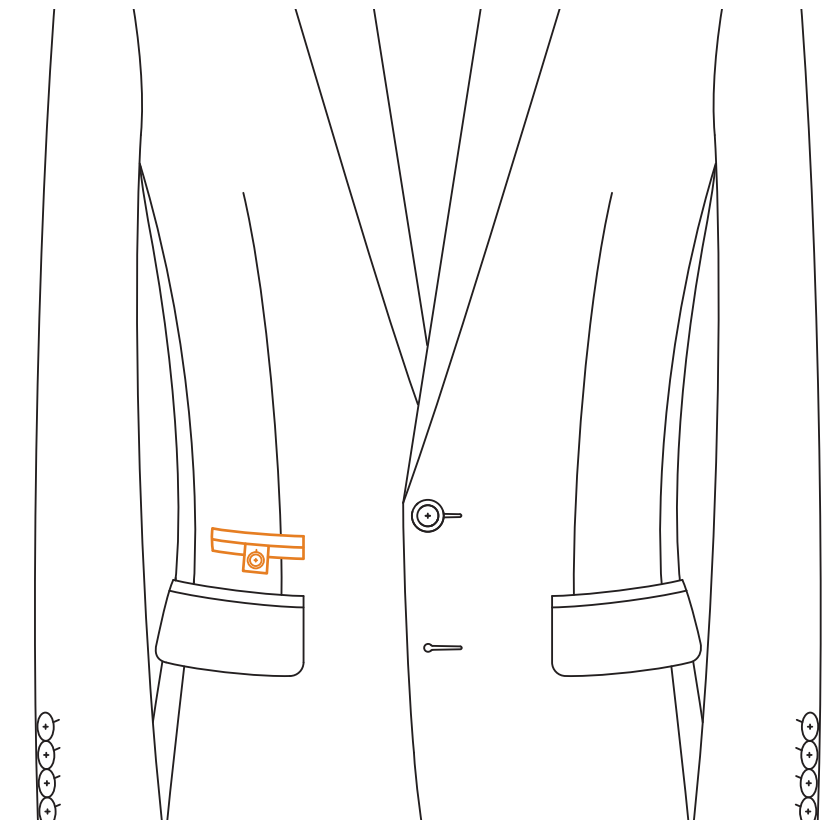

Double Besom with Square Tab & Button

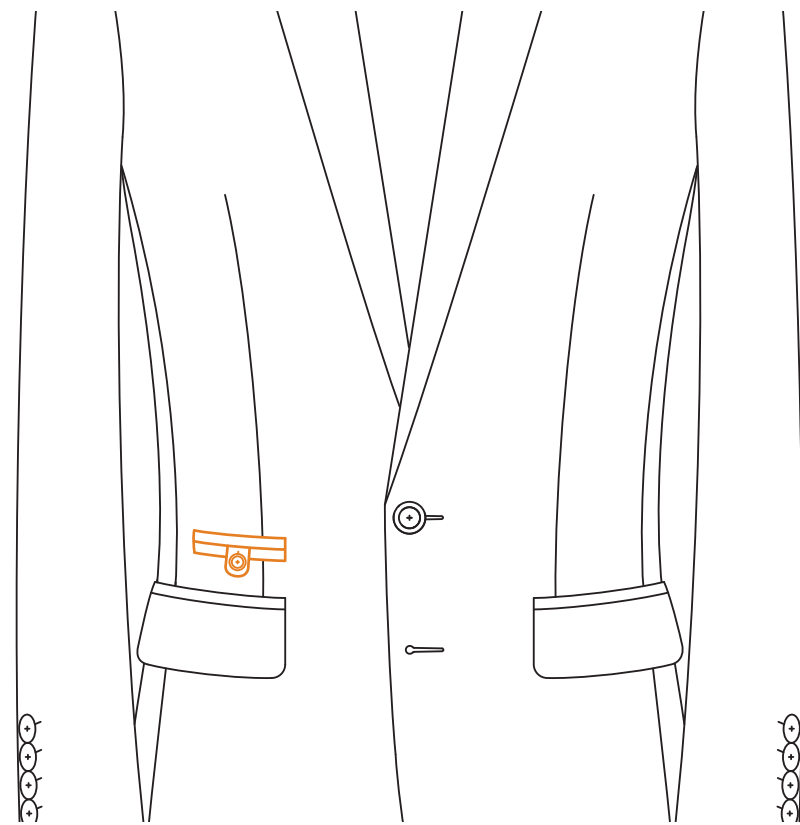

Double Besom with Round Tab & Button

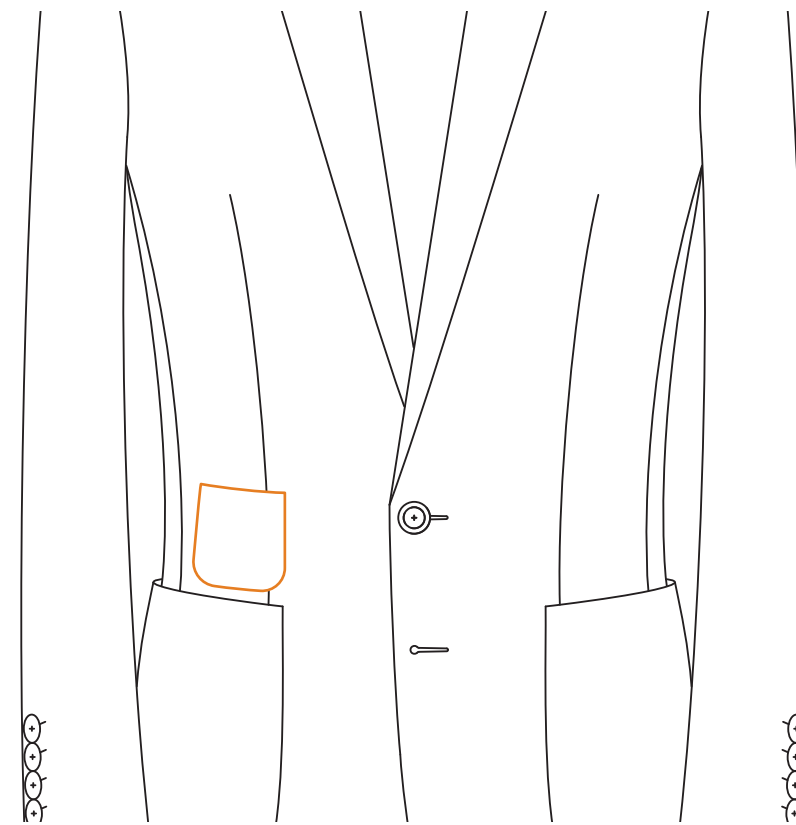

Patch

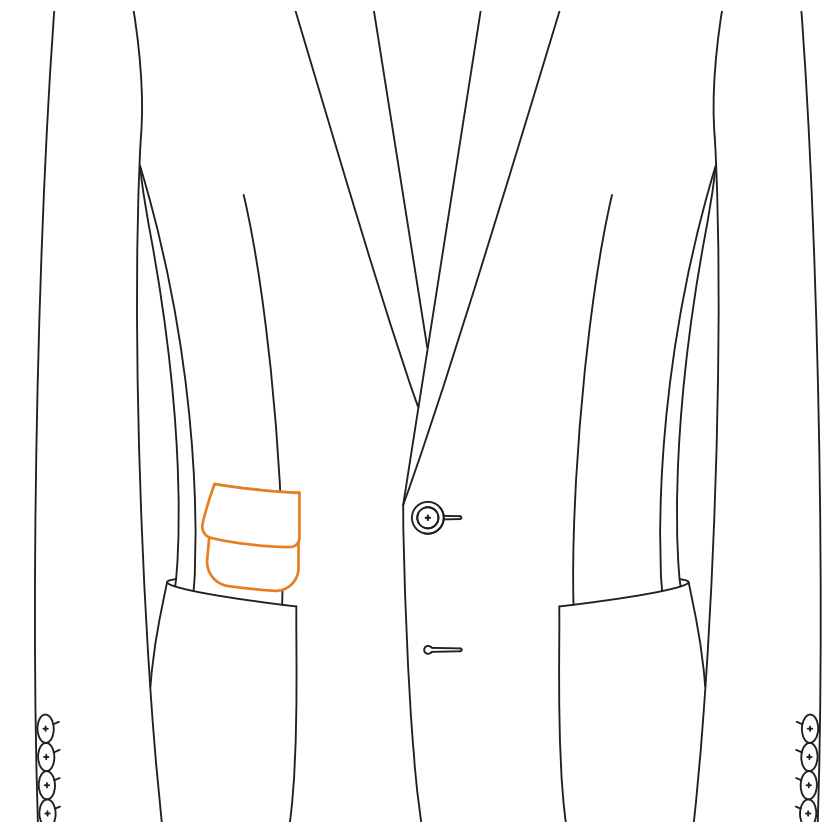

Patch with Flap

Ticket Pockets

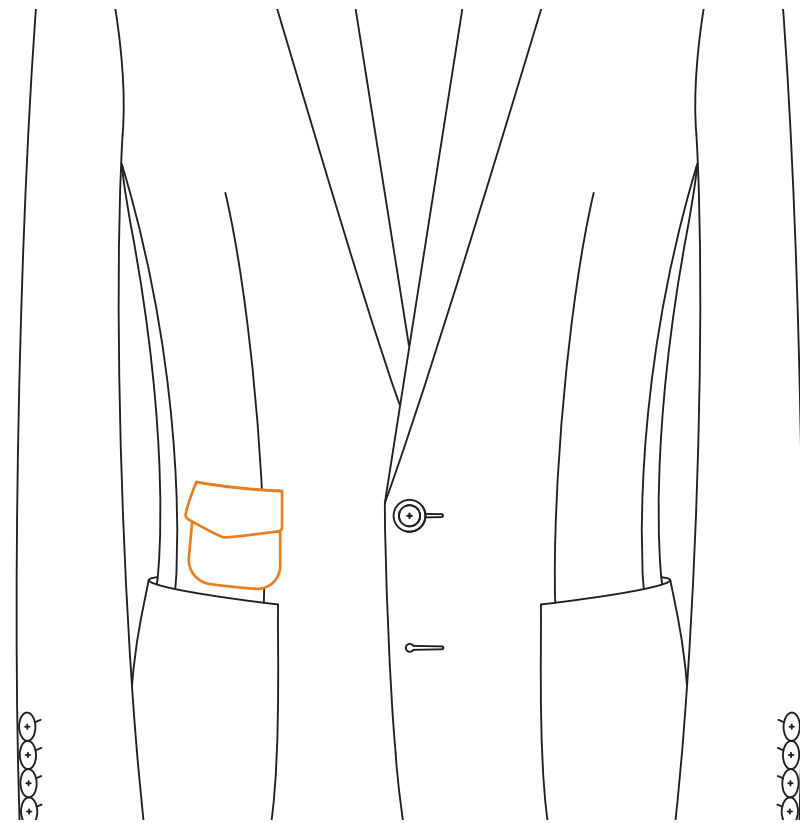

Patch with Point Flap

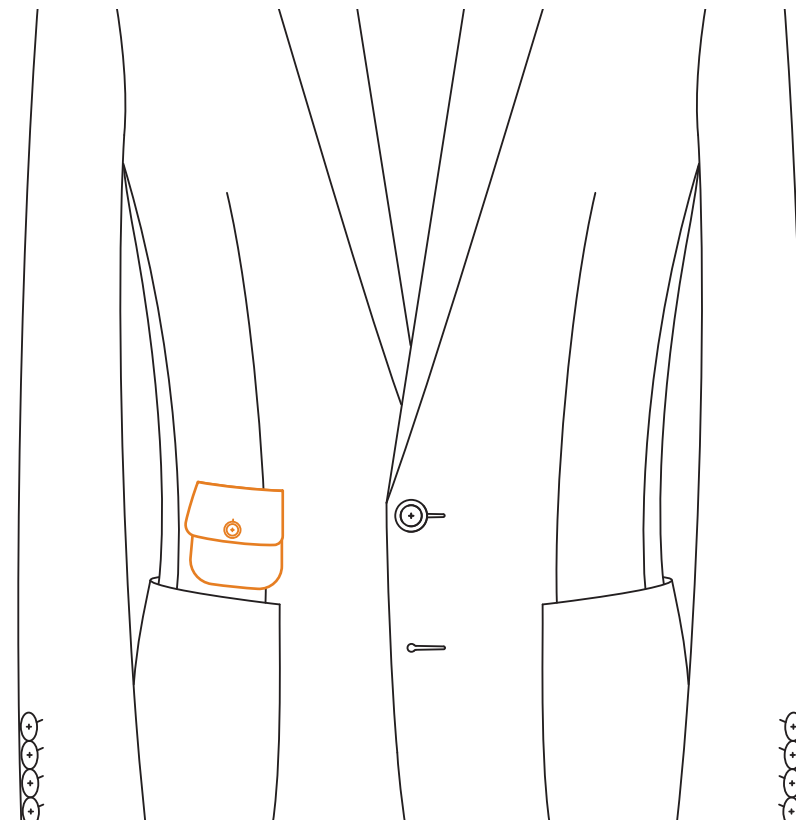

Patch with Flap & Button

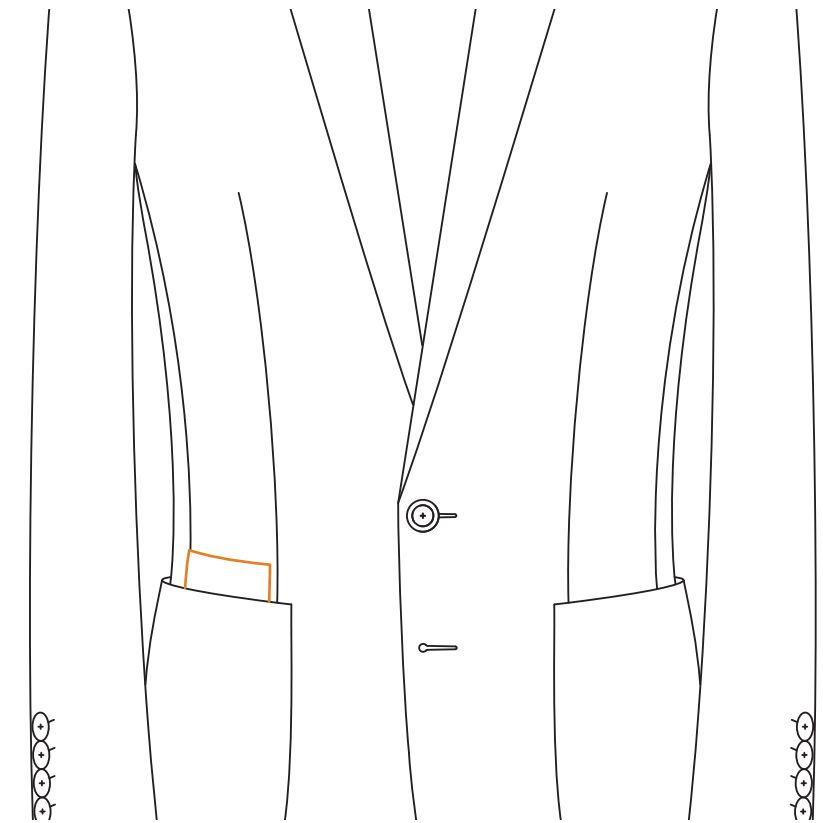

Patch with Half Hidden in
Lower Pocket

Ticket Pocket Position

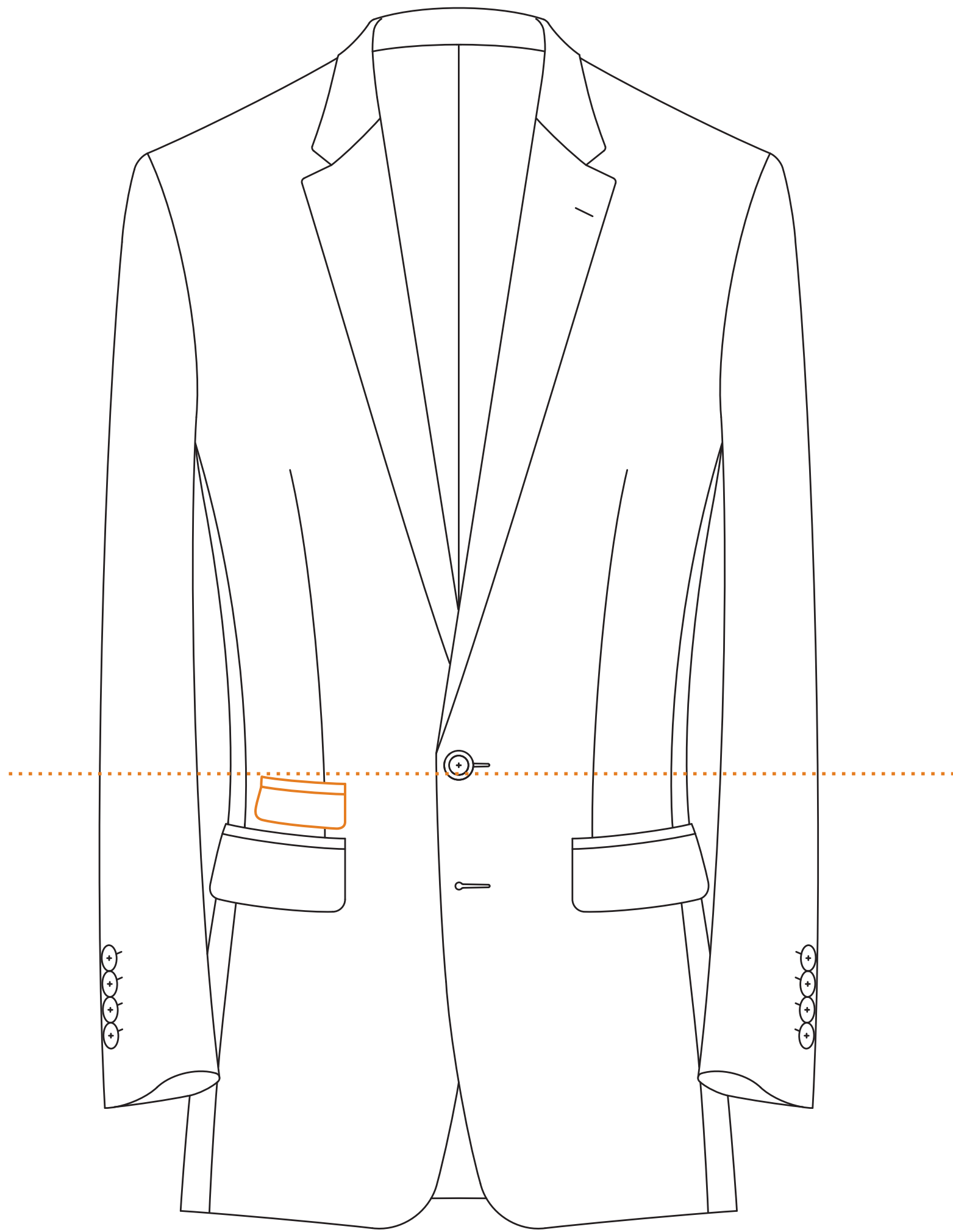

Standard

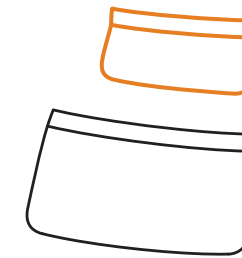

High

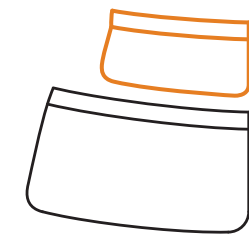

Standard

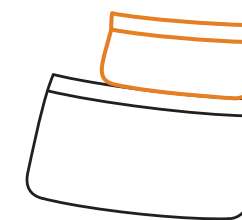

Low

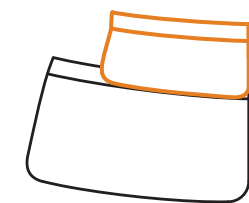

Overlapping

Exterior Lower Pockets

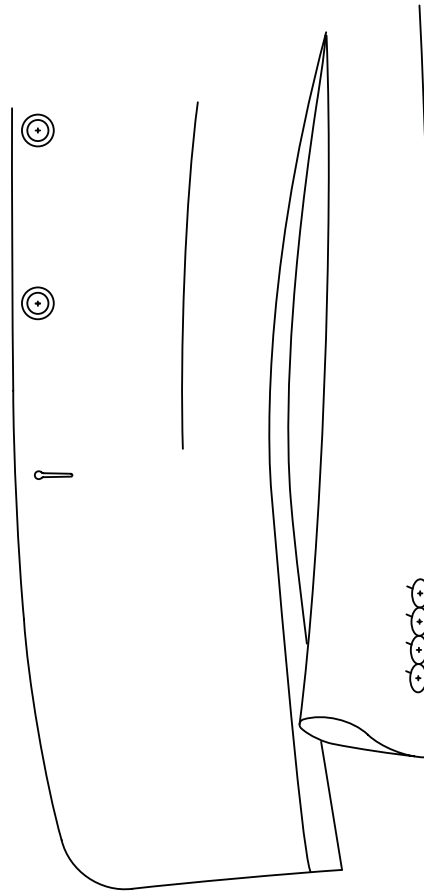

None

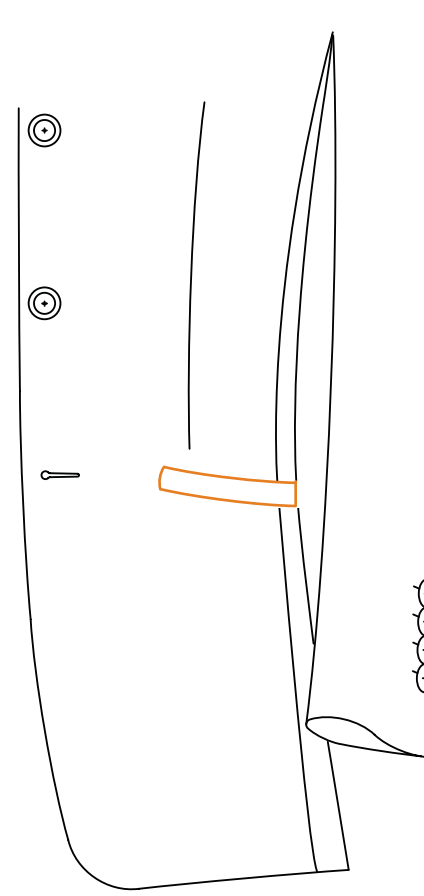

Welt

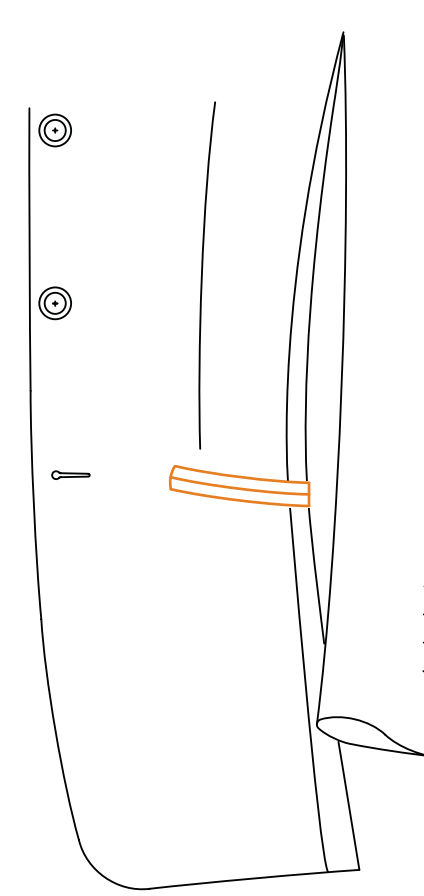

Double Besom

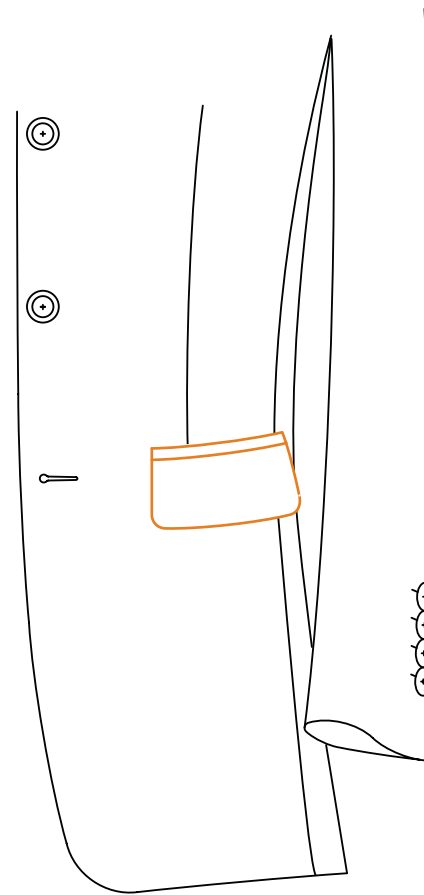

Double Besom with Flap

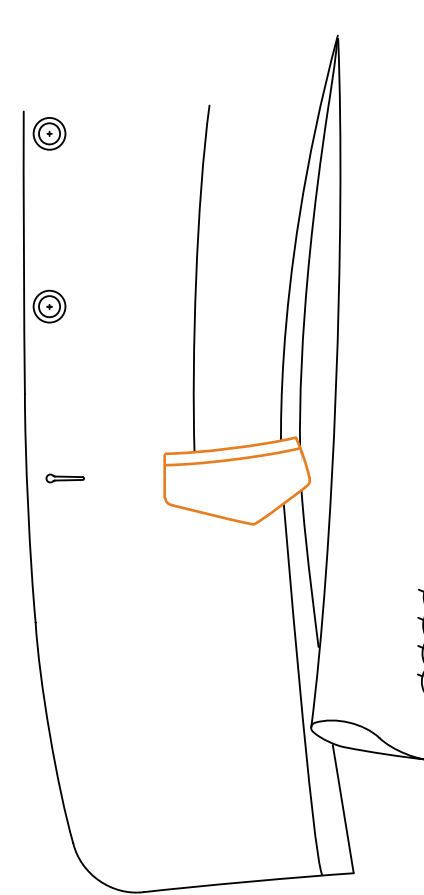

Double Besom with Point
Flap

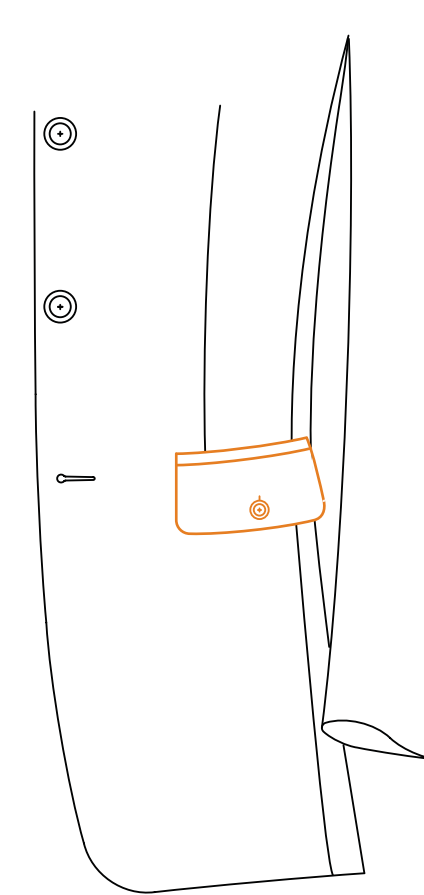

Double Besom with Flap &
Button

Exterior Lower Pockets

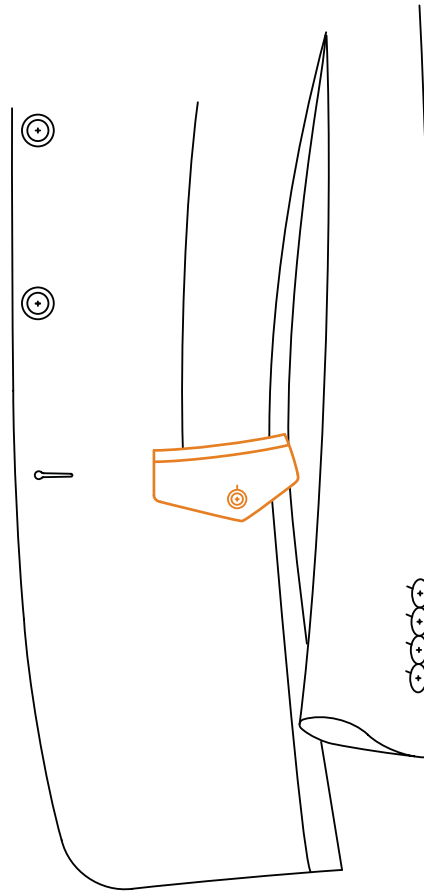

Double Besom with Point Flap & Button

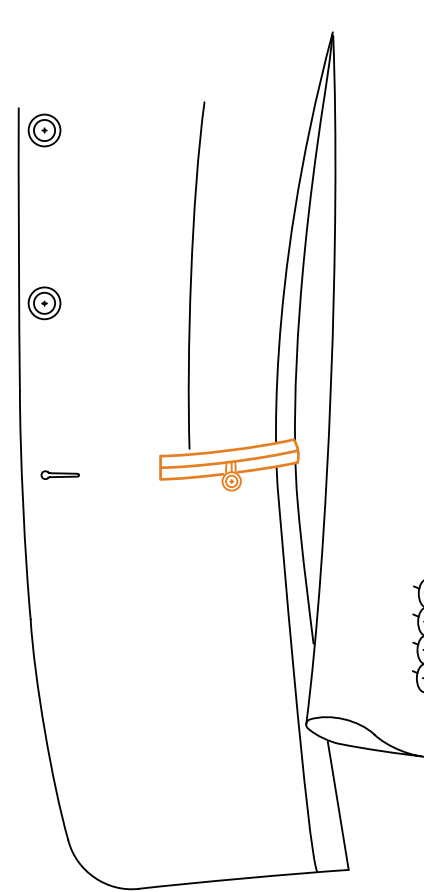

Double Besom with Loop & Button

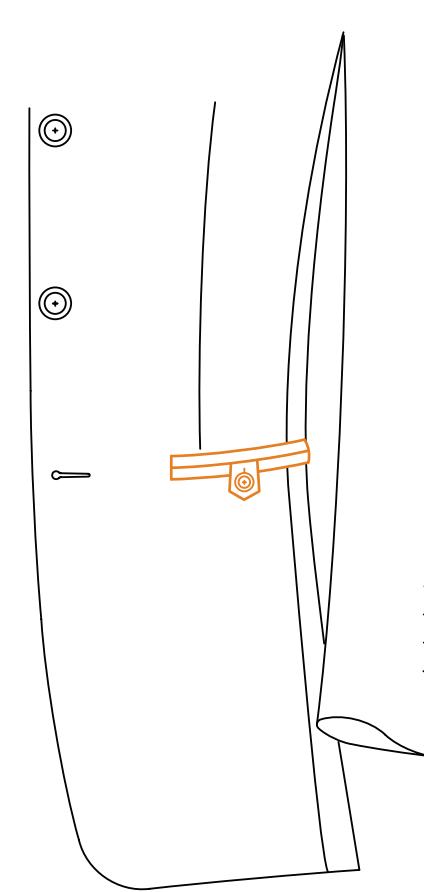

Double Besom with Point Tab & Button

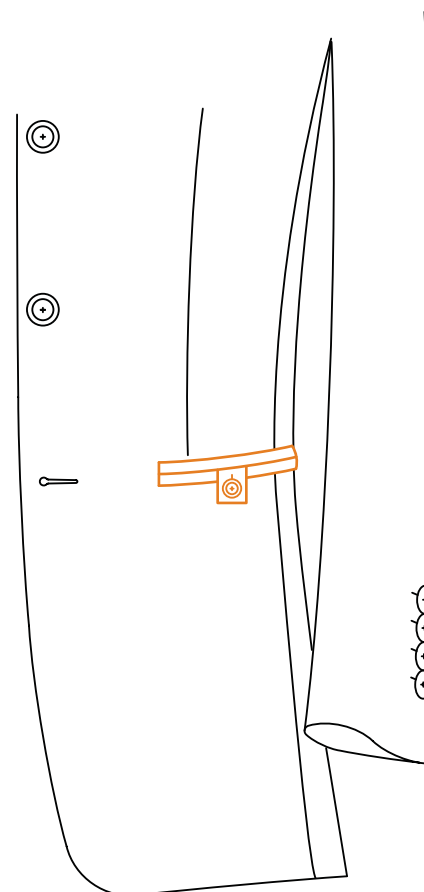

Double Besom with Square Tab & Button

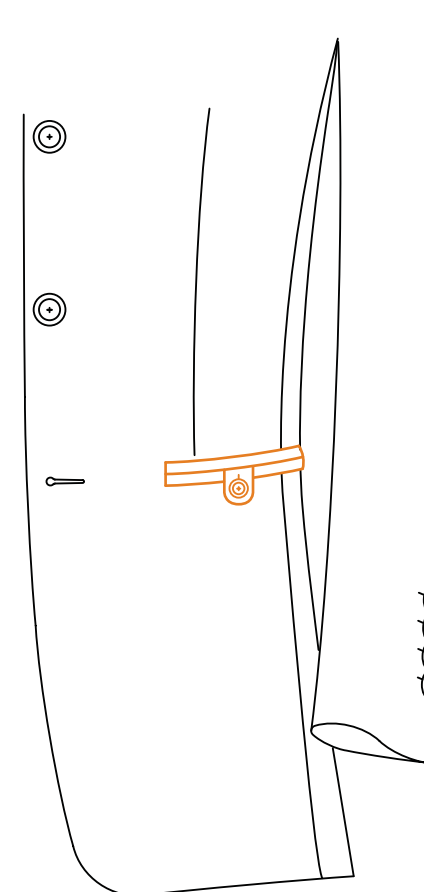

Double Besom with Round Tab & Button

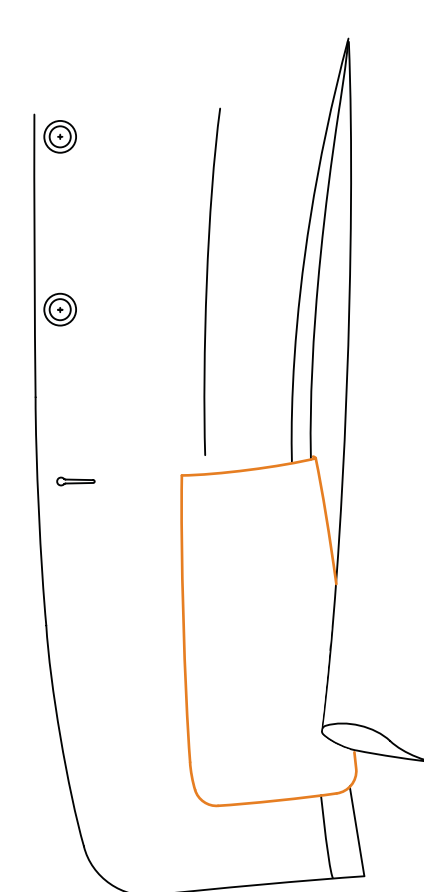

Patch

Exterior Lower Pockets

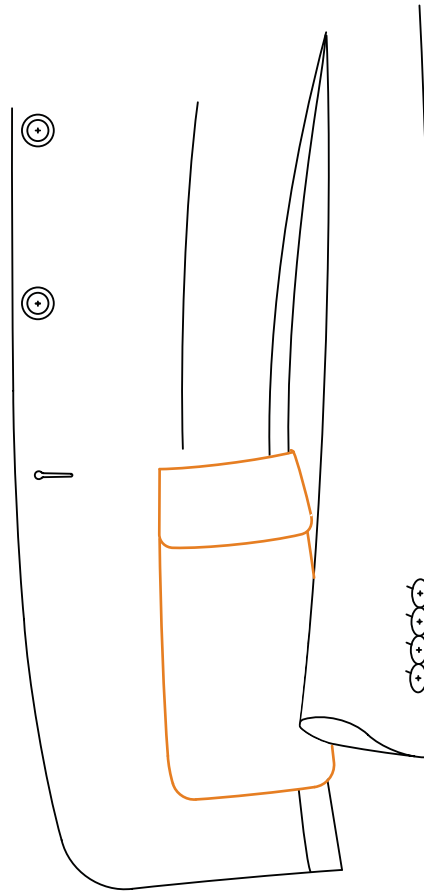

Patch with Flap

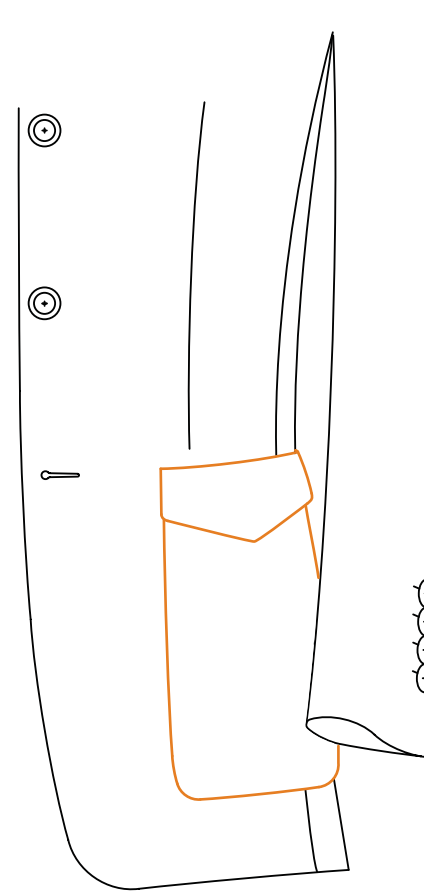

Patch with Point Flap

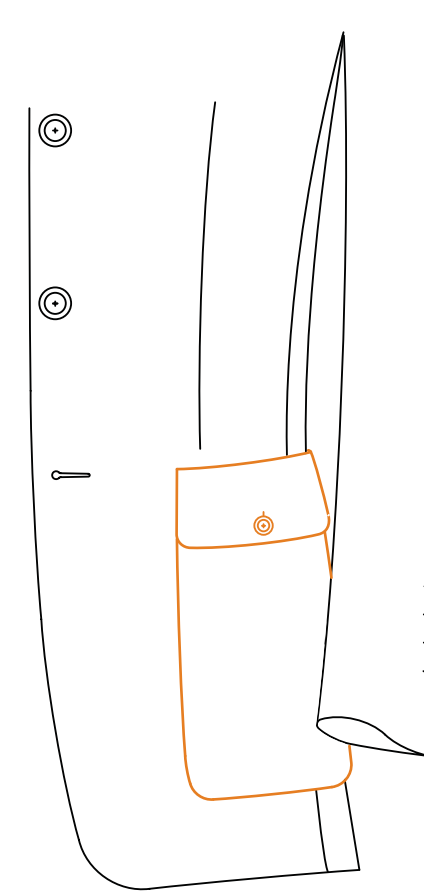

Patch with Flap & Button

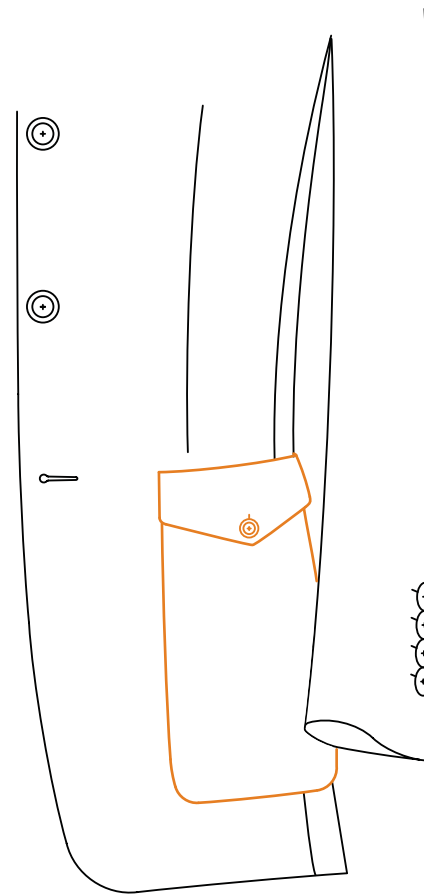

Patch with Point Flap &
Button

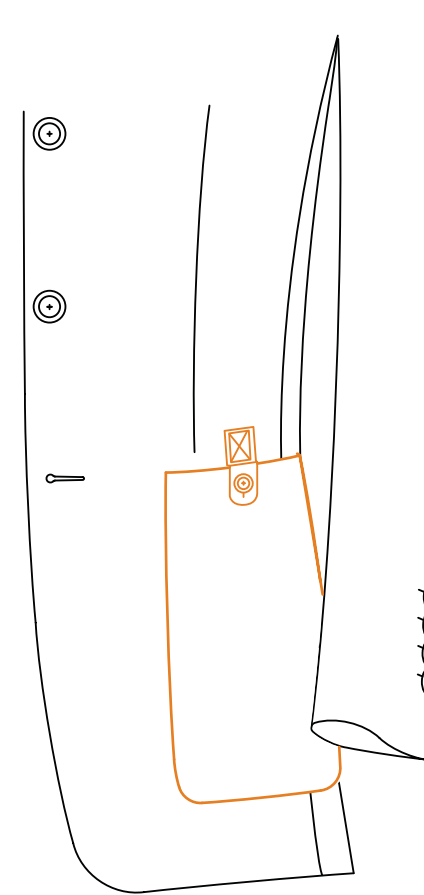

Patch with Round Tab &
Button

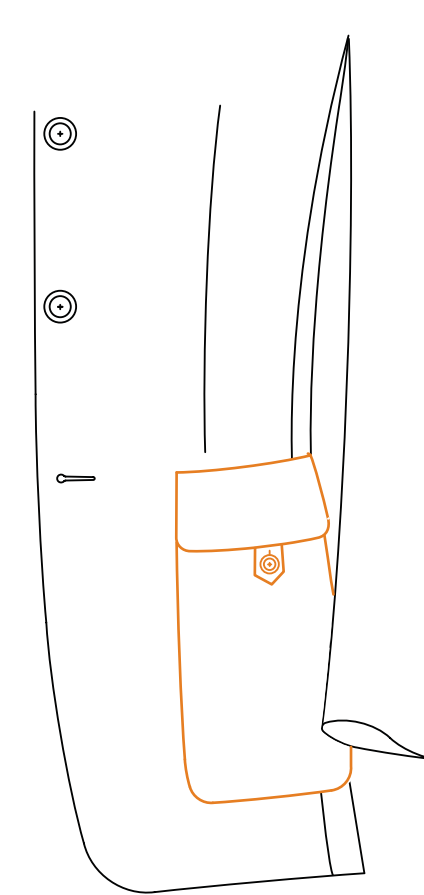

Patch with Flap, Point Tab &
Button

Exterior Lower Pockets

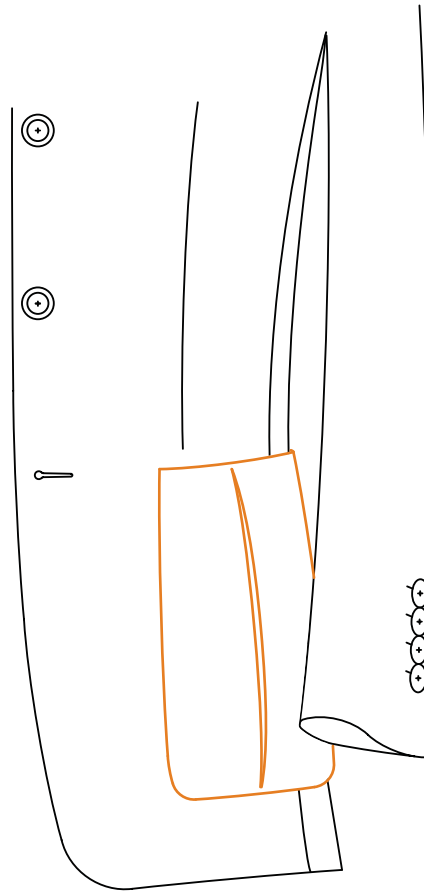

Patch with Inverted Pleat

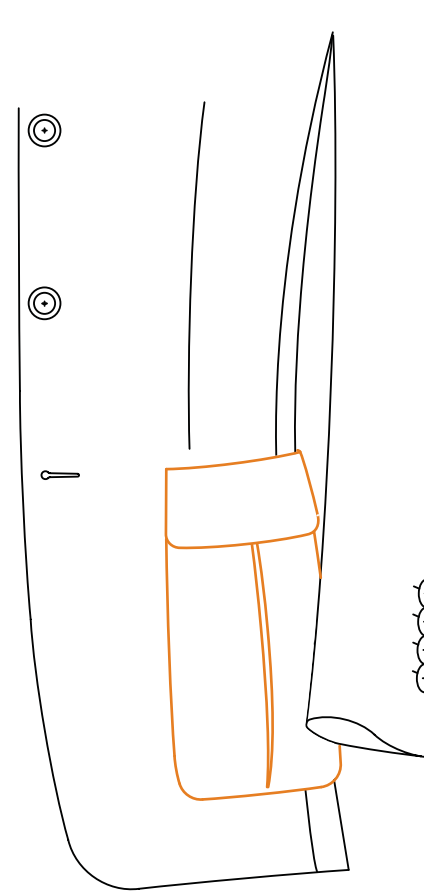

Patch with Inverted Pleat & Flap

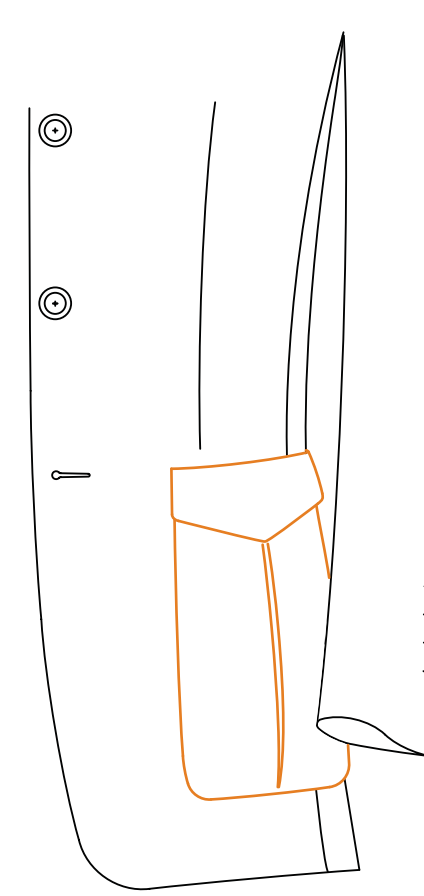

Patch with Inverted Pleat & Point Flap

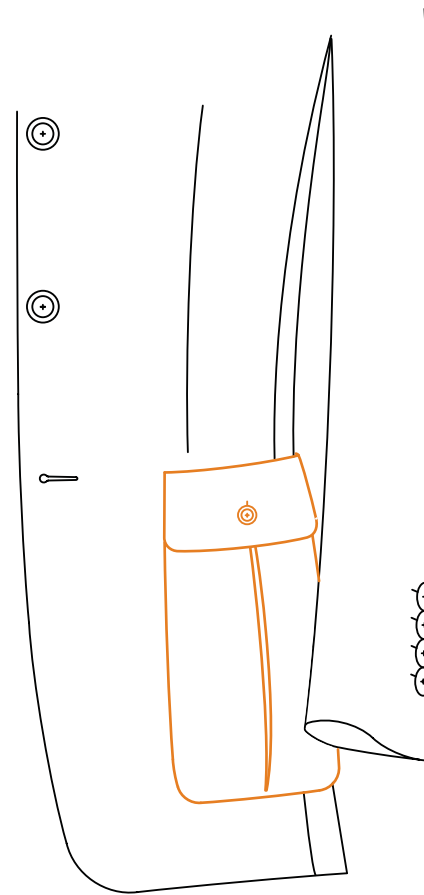

Patch with Inverted Pleat, Flap & Button

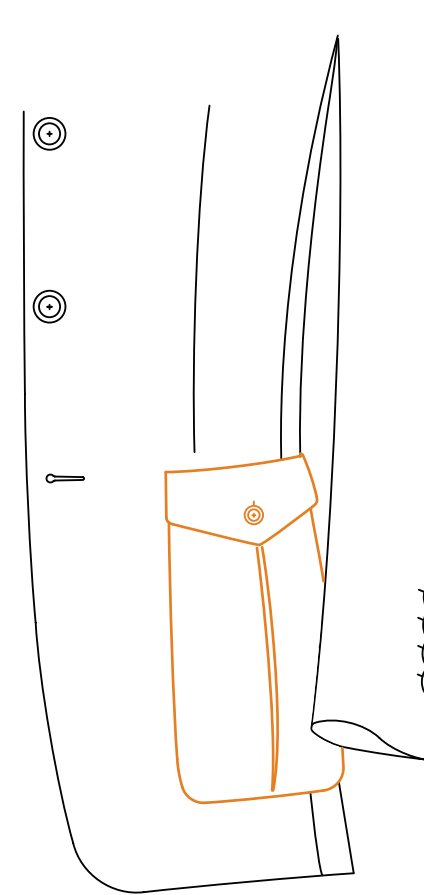

Patch with Inverted Pleat, Point Flap & Button

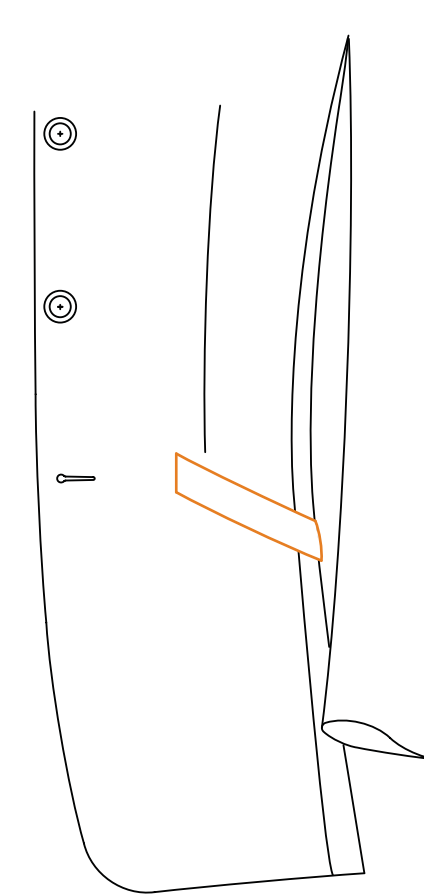

Slant Welt

Exterior Lower Pockets

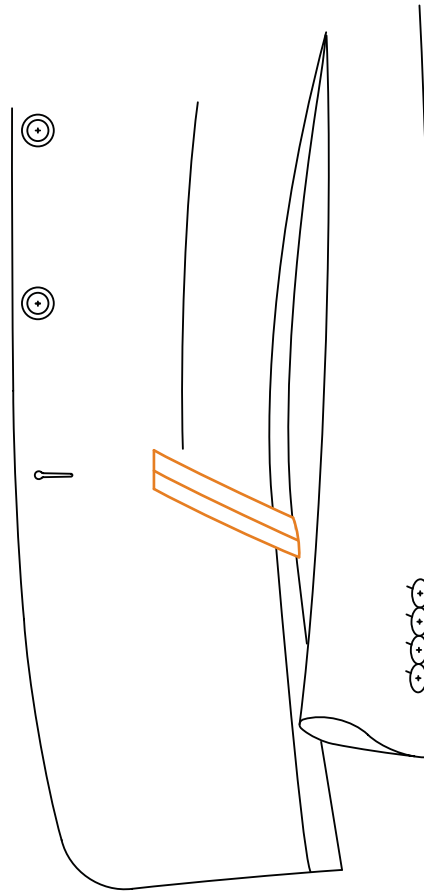

Slant Double Besom

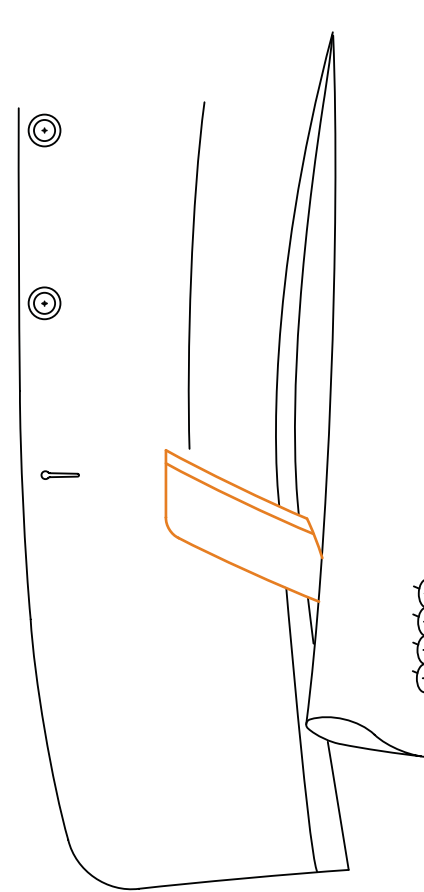

Slant Double Besom with
Flap

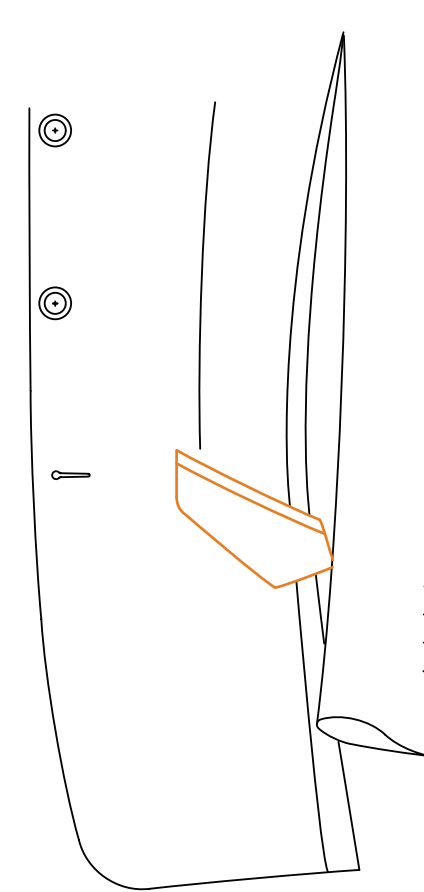

Slant Double Besom with
Point Flap

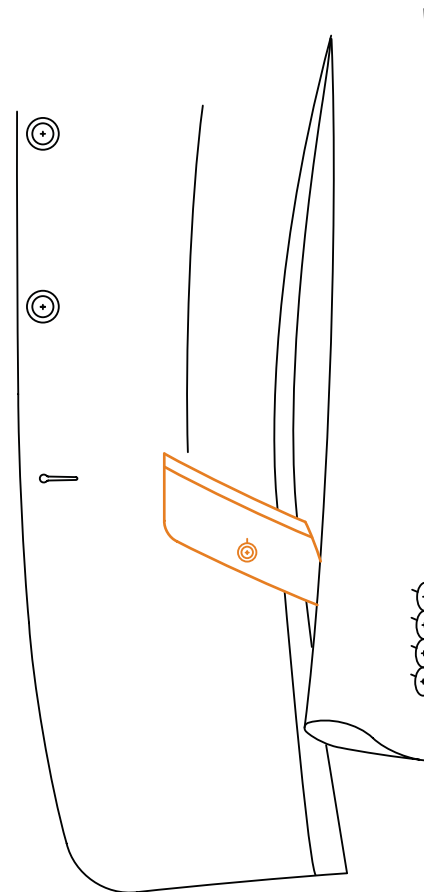

Slant Double Besom with
Flap & Button

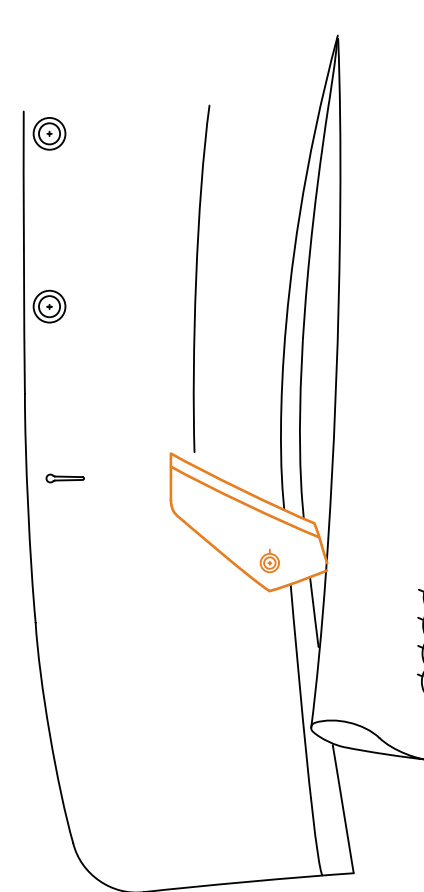

Slanted Double Besome
with Point Flap & Button

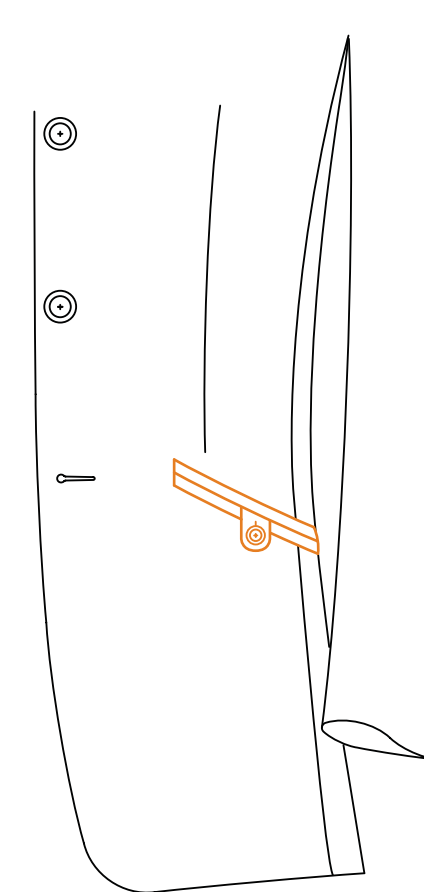

Slant Double Besom with
Round Tab & Button

Exterior Lower Pockets

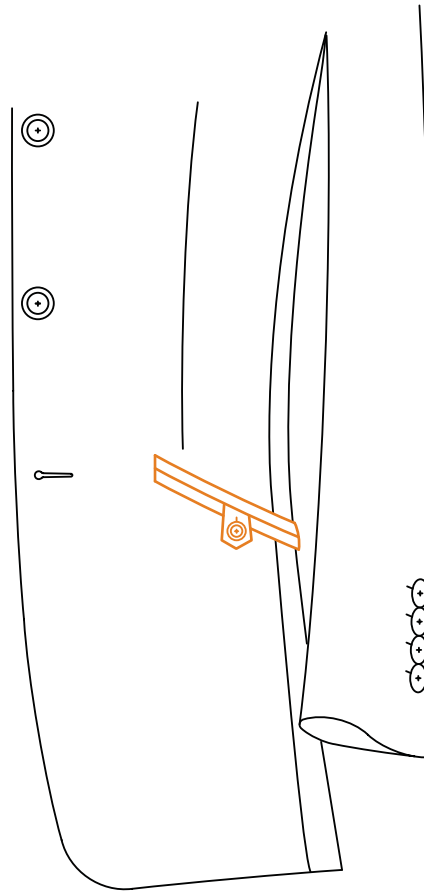

**Slant Double Besom with
Point Tab & Button**

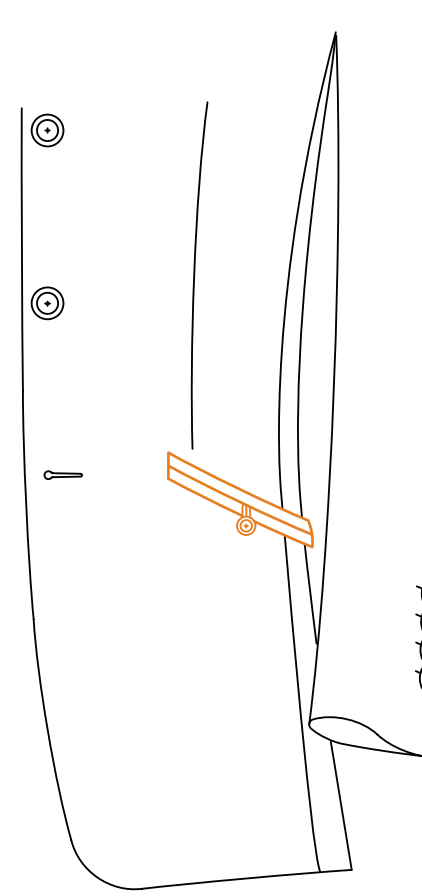

**Slant Double Besom with
Loop & Button**

Pocket Angles



Straight 90°

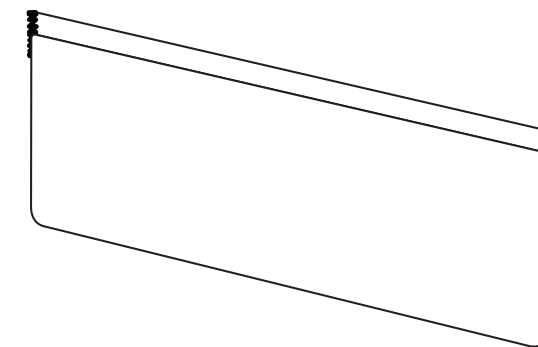

Small Slant 13°

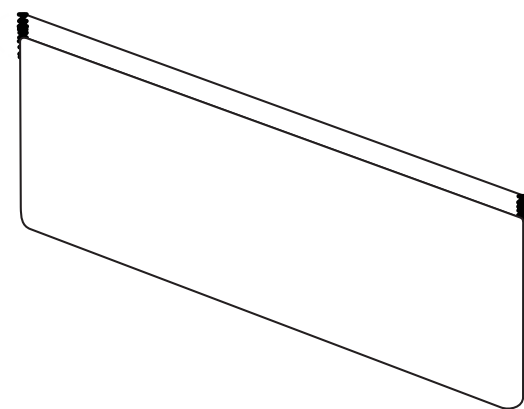

Mid Slant 20°

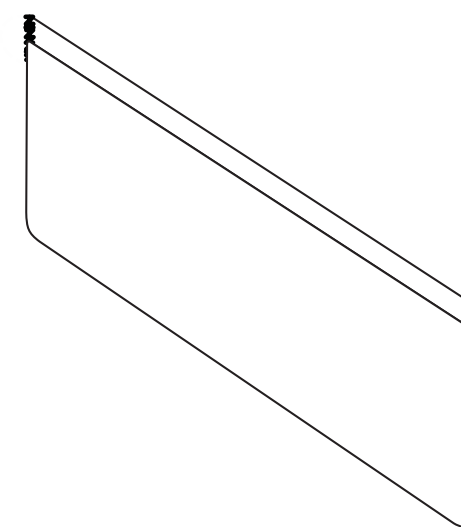

Large Slant 33°

Slanted Pocket: 13° is standard if slanted is selected.
Image represents the left jacket pocket

Seam Construction

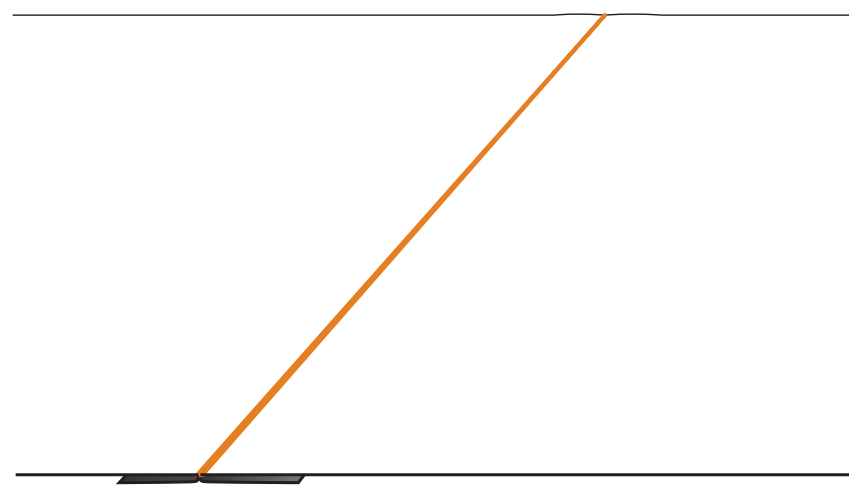

Flat Seam

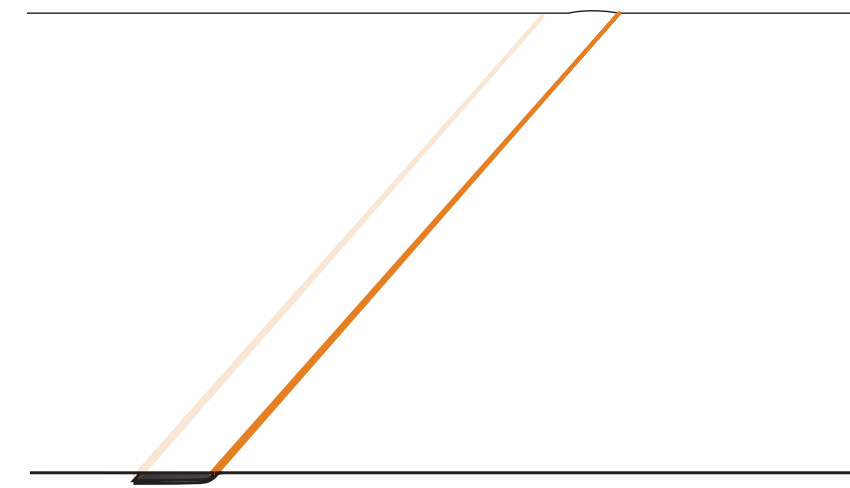

Lap Seam

Seam Stitching Options



Hidden

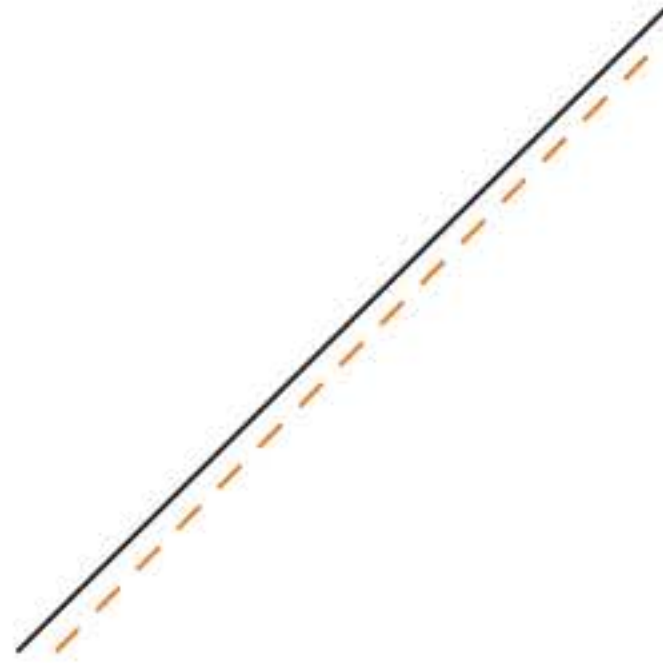

Edge Top



Edge Pic



Edge Wide Pic

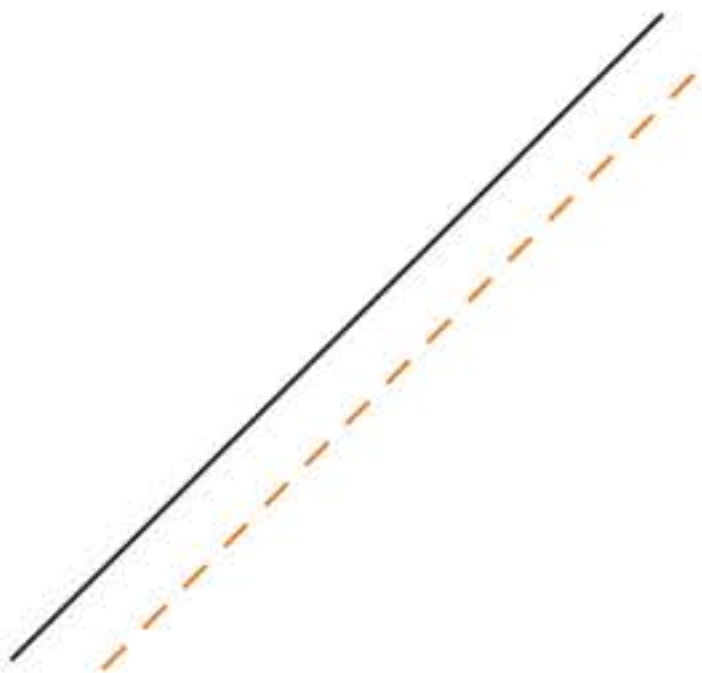

1/4" Top

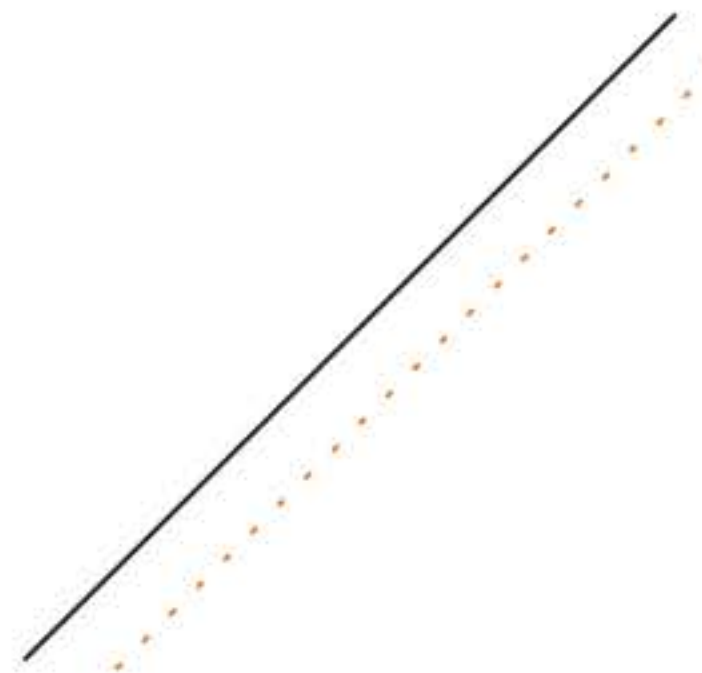

1/4" Pic

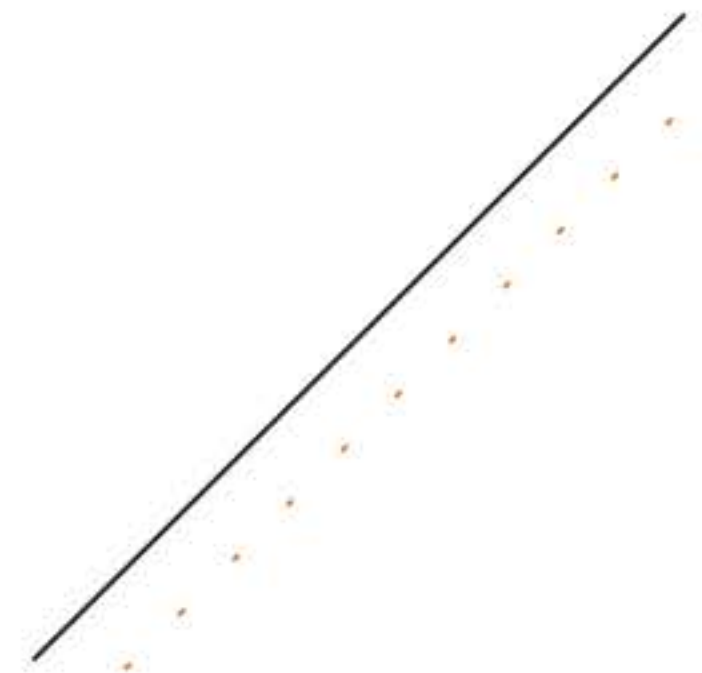

1/4" Wide Pic



Saddle

Pic Stitch Options

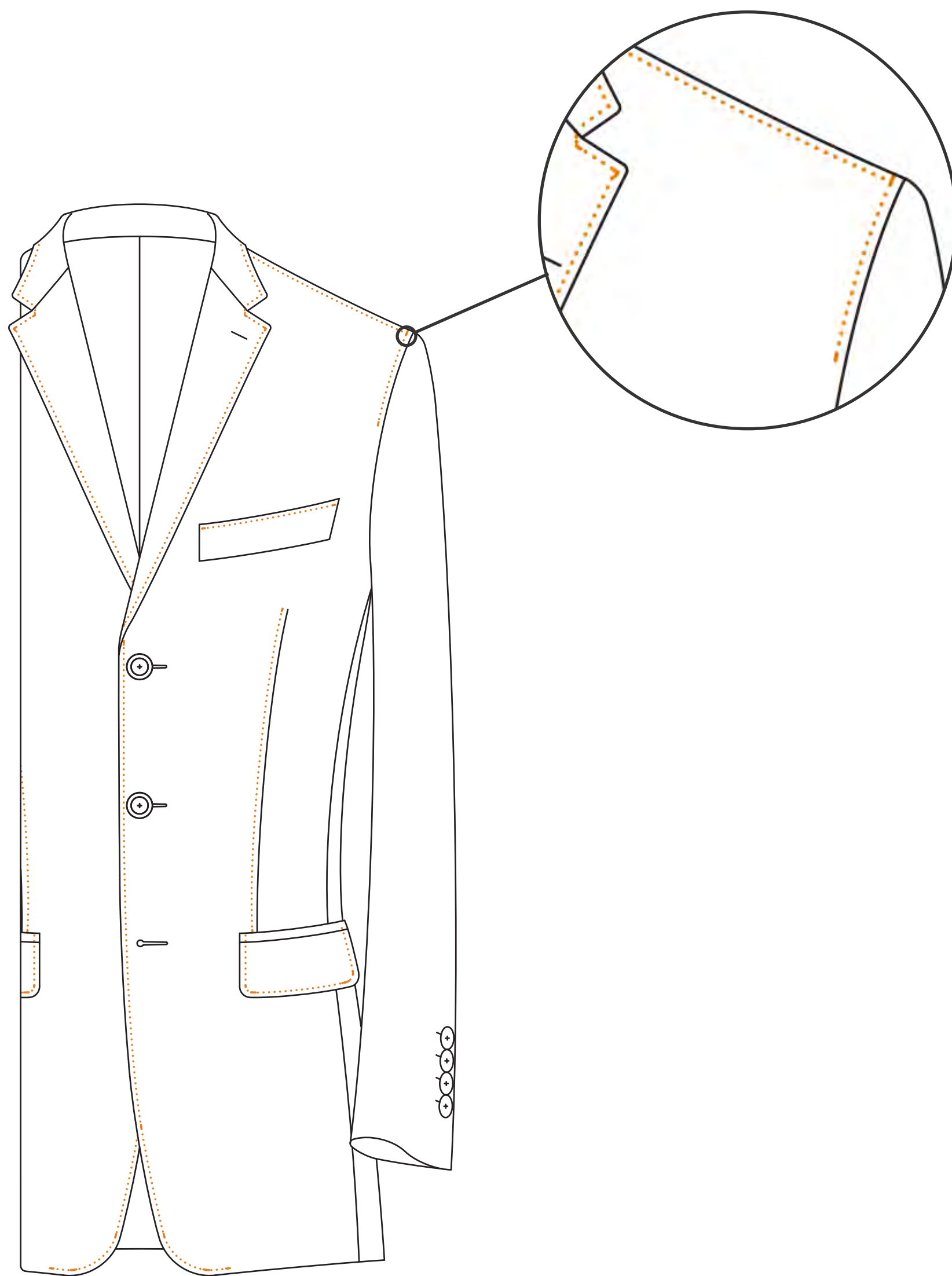

Front

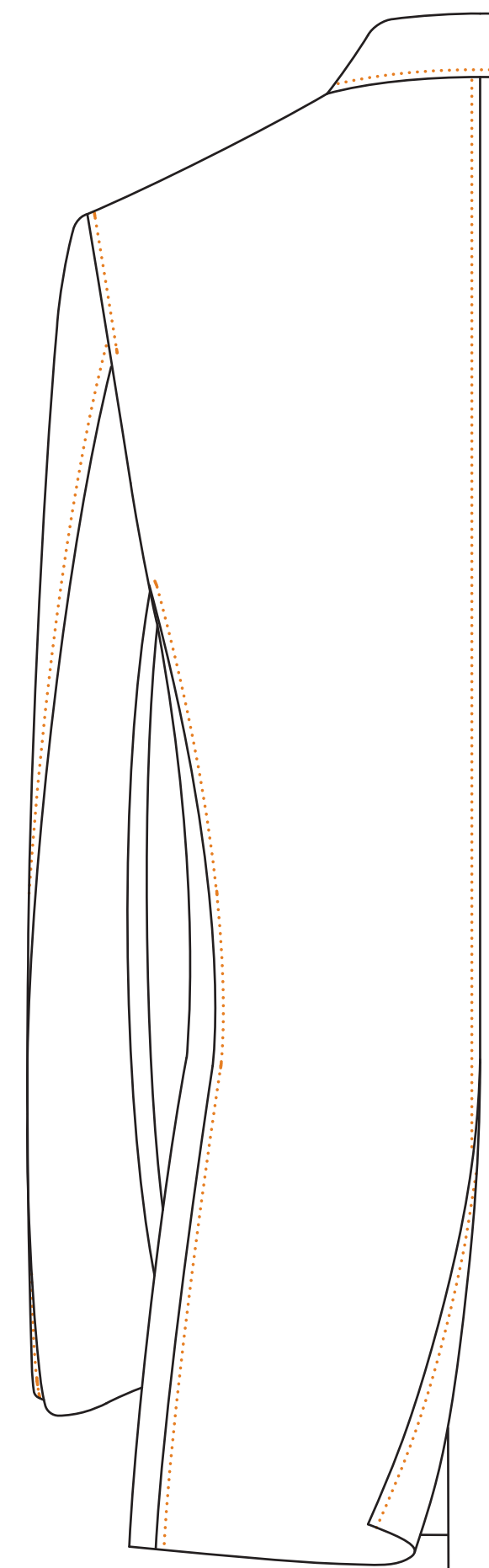

Back

Basting Stitch Options

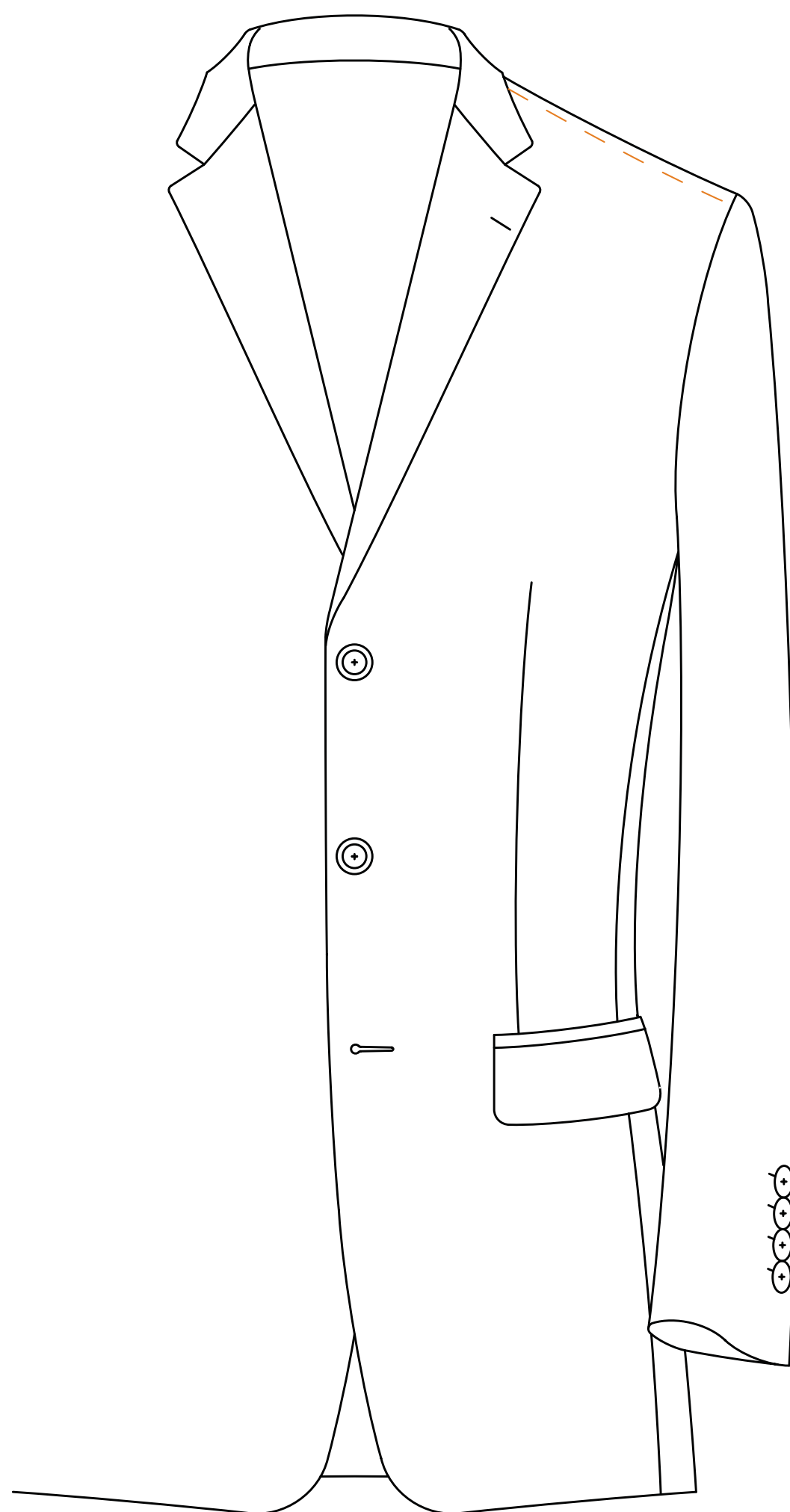

Shoulders

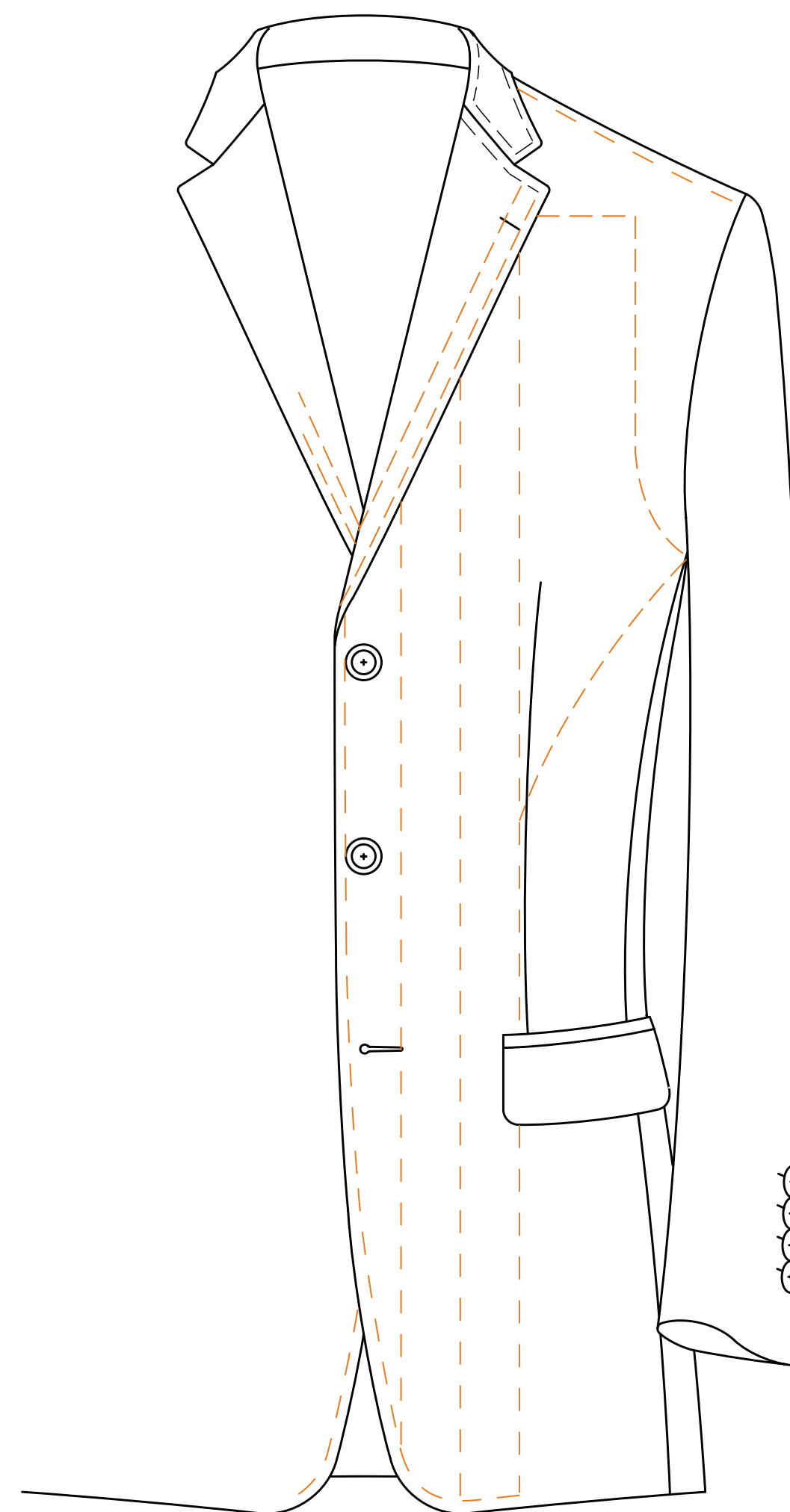

Shoulders, Collar, Lapel, &
Front

Button Sew Pattern

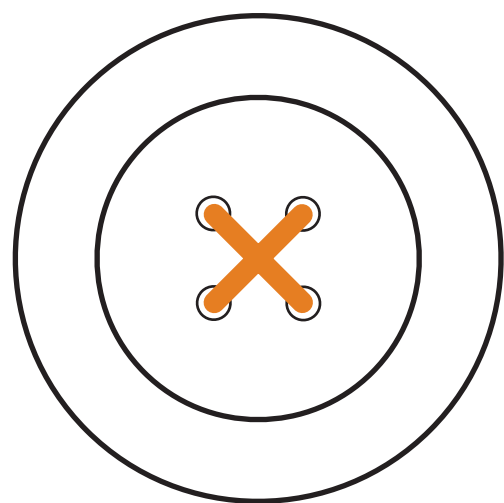

Cross

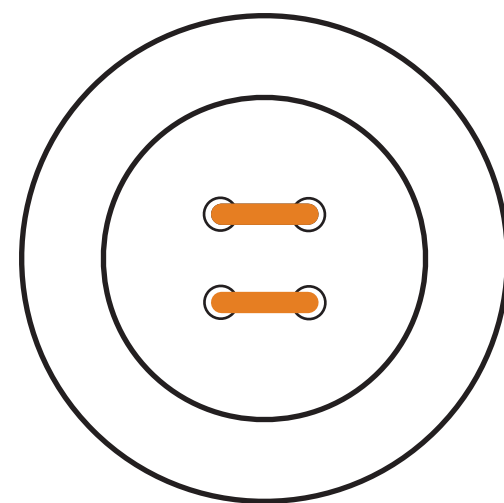

Parallel Horizontal

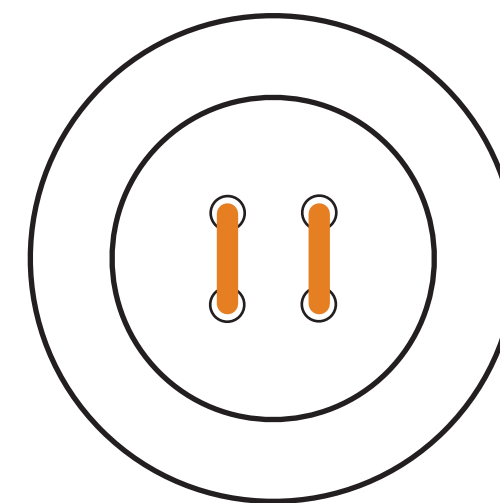

Parallel Vertical

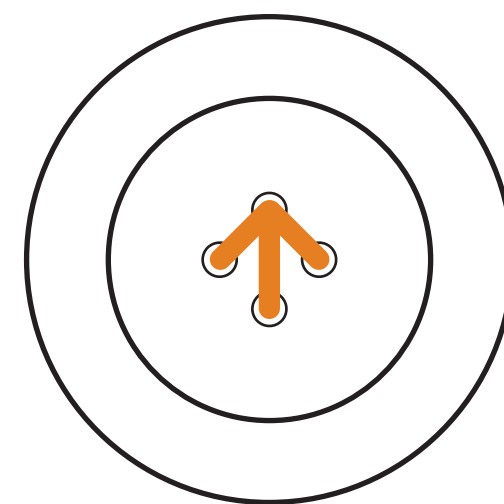

Arrow Up

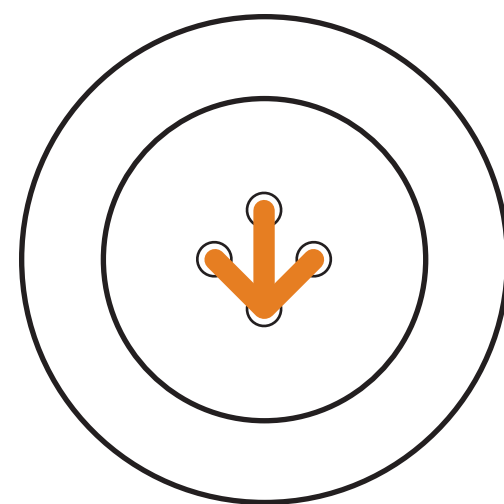

Arrow Down

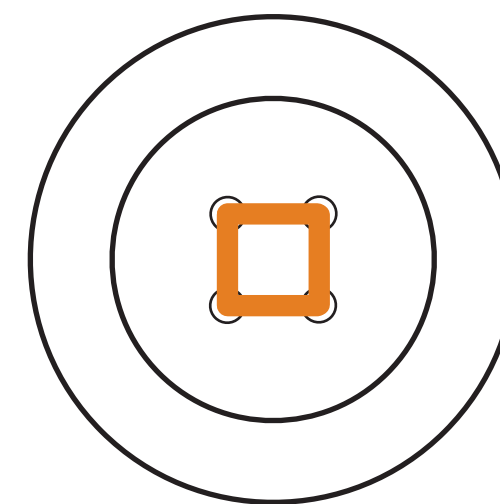

Square

Button Sequence

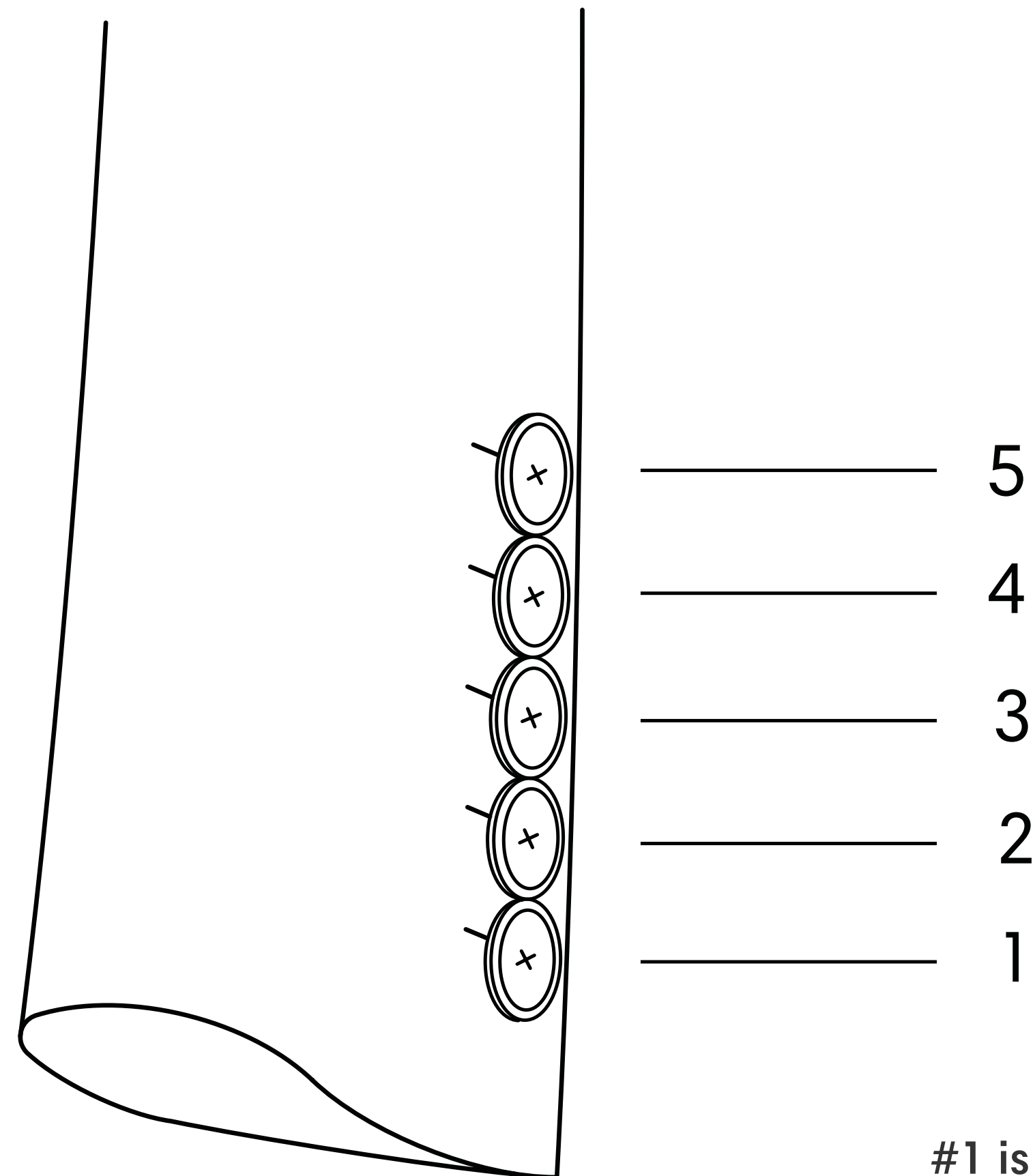

#1 is always closest to
sleeve opening

Sleeve Buttonholes

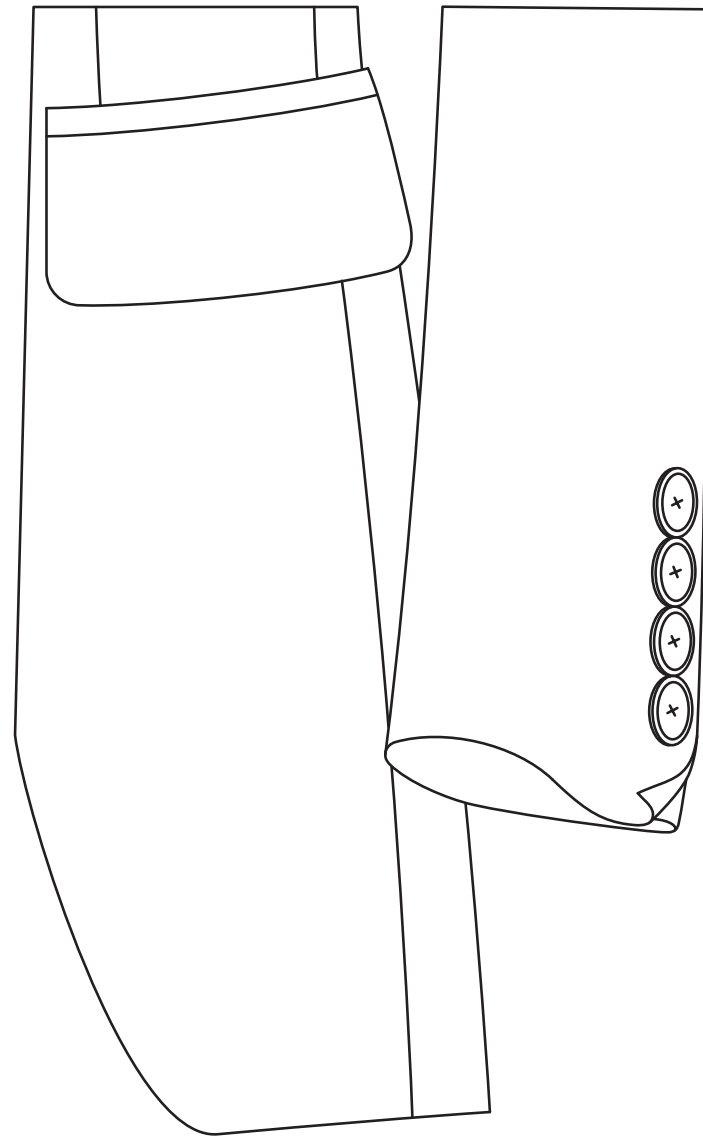

None

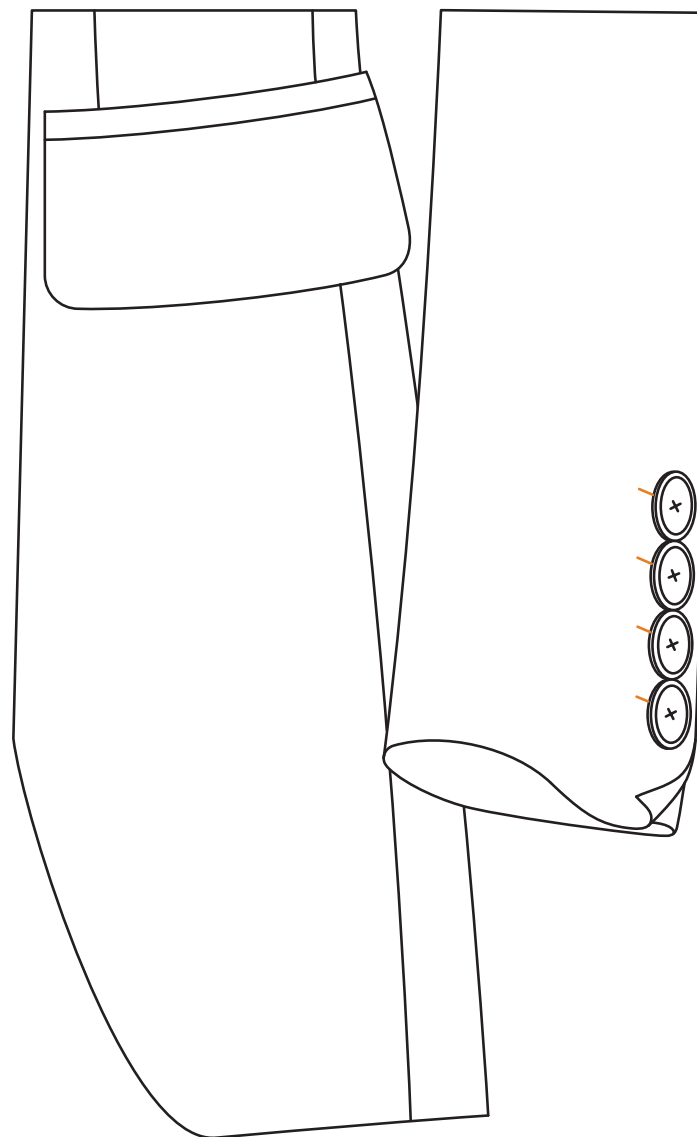

Imitation

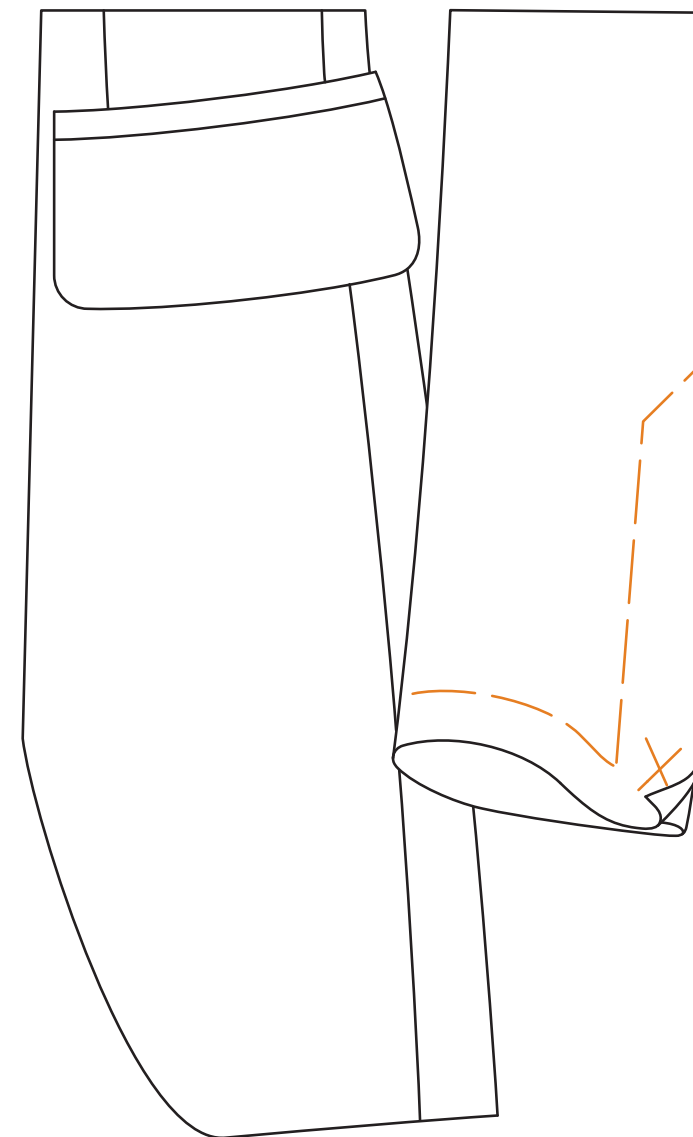

Prepared for Functional

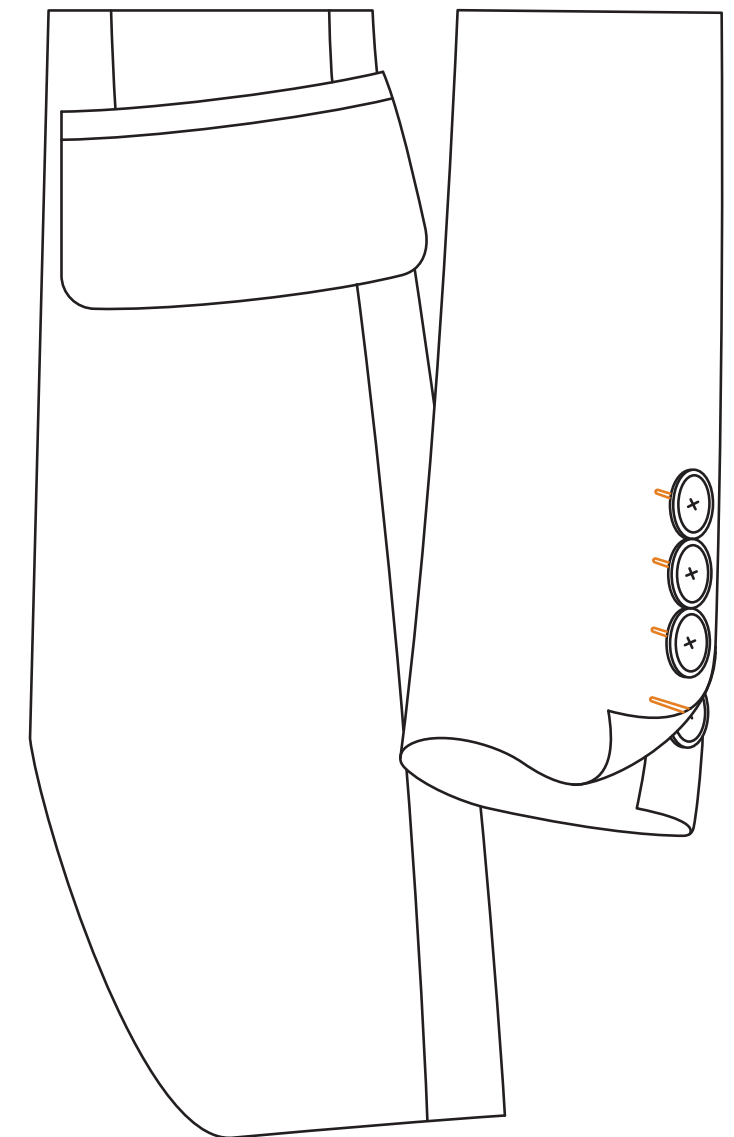

Functional

45 ° Buttonhole stitching is available on Imitation and Functional Buttonholes.

Recommended: Use Imitation for first order clients in order to make adjustments. Use functional when fit is perfected.

Buttonhole Spacing

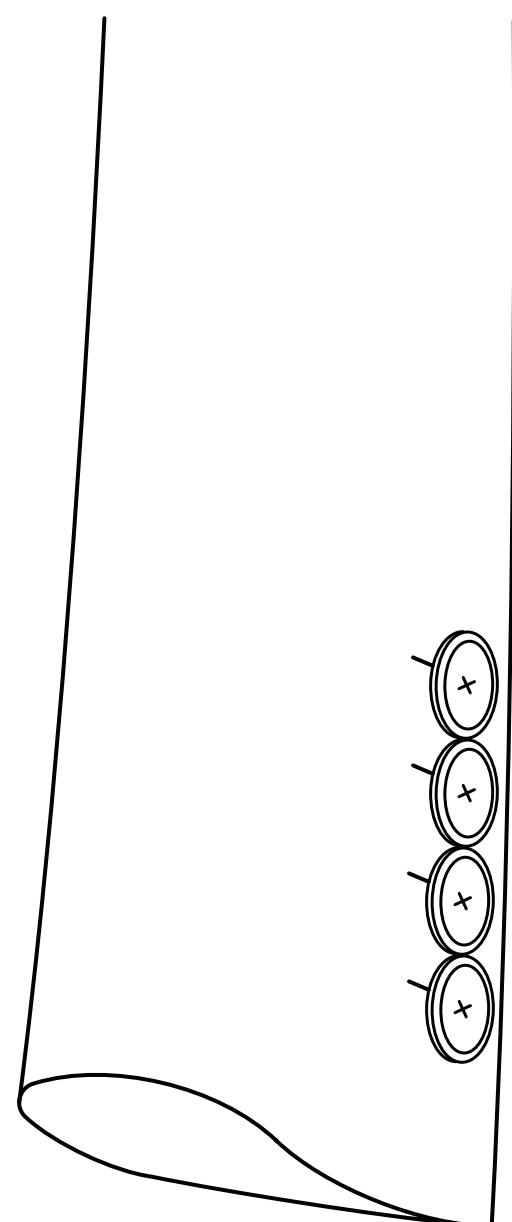

Kissing

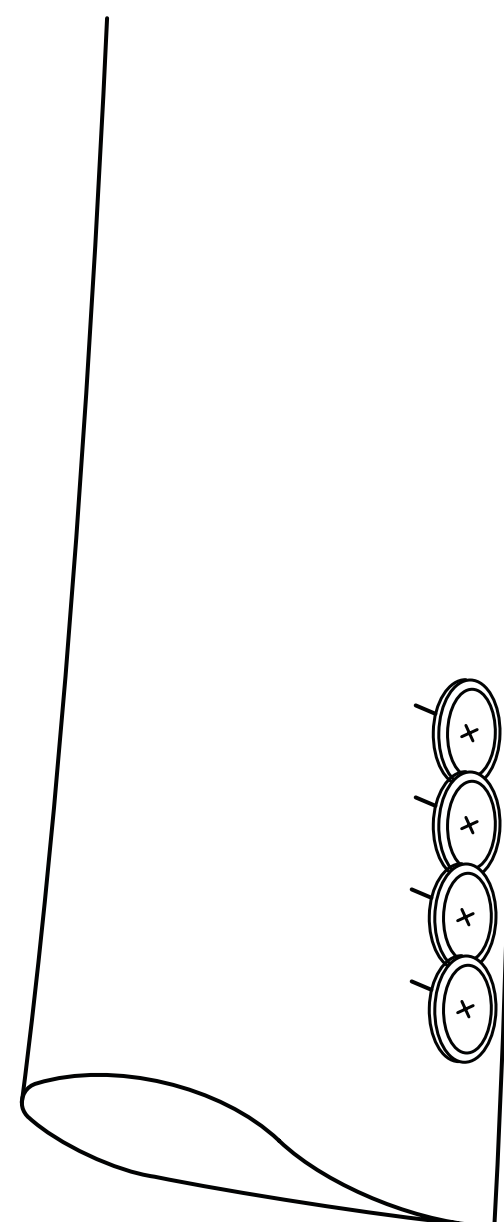

Stacked

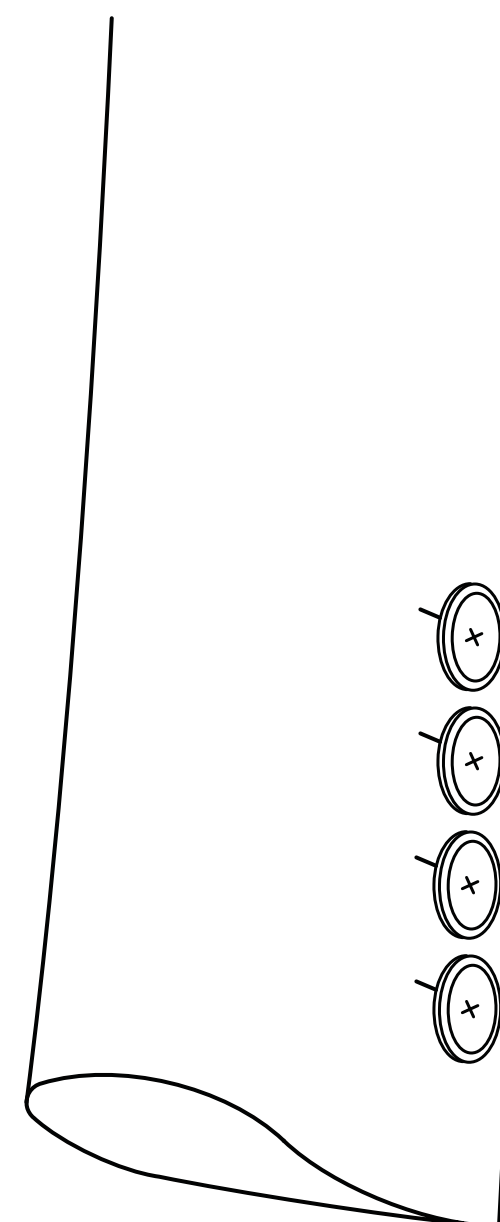

1/8" Spacing

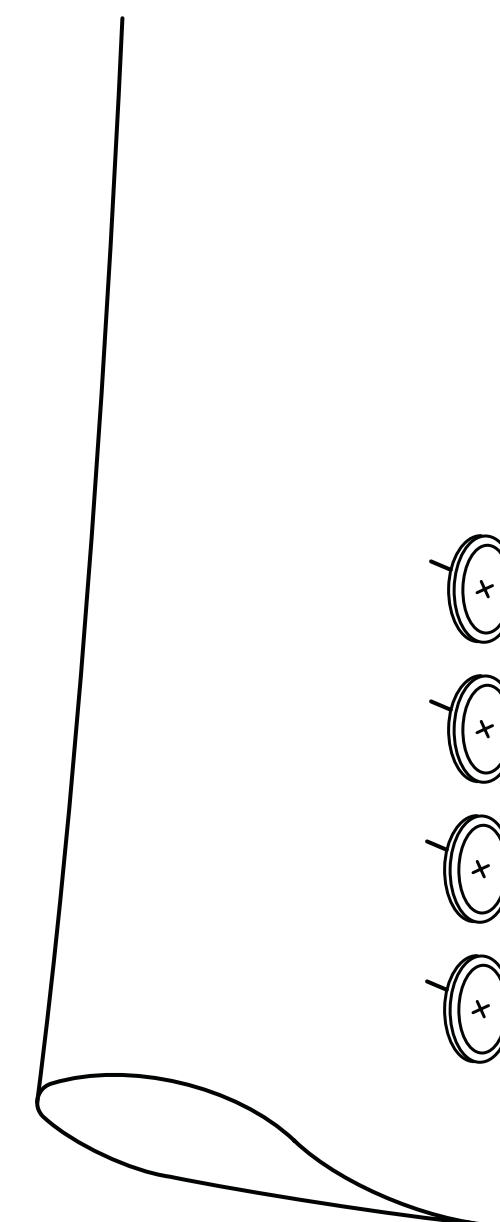

1/4" Spacing

Front Shape

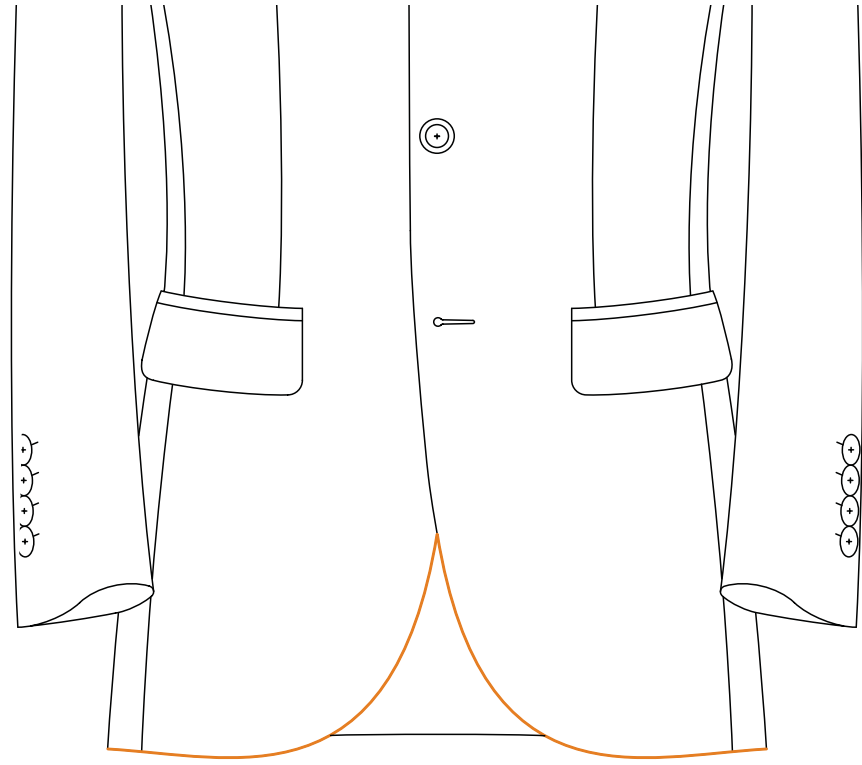

Open Full

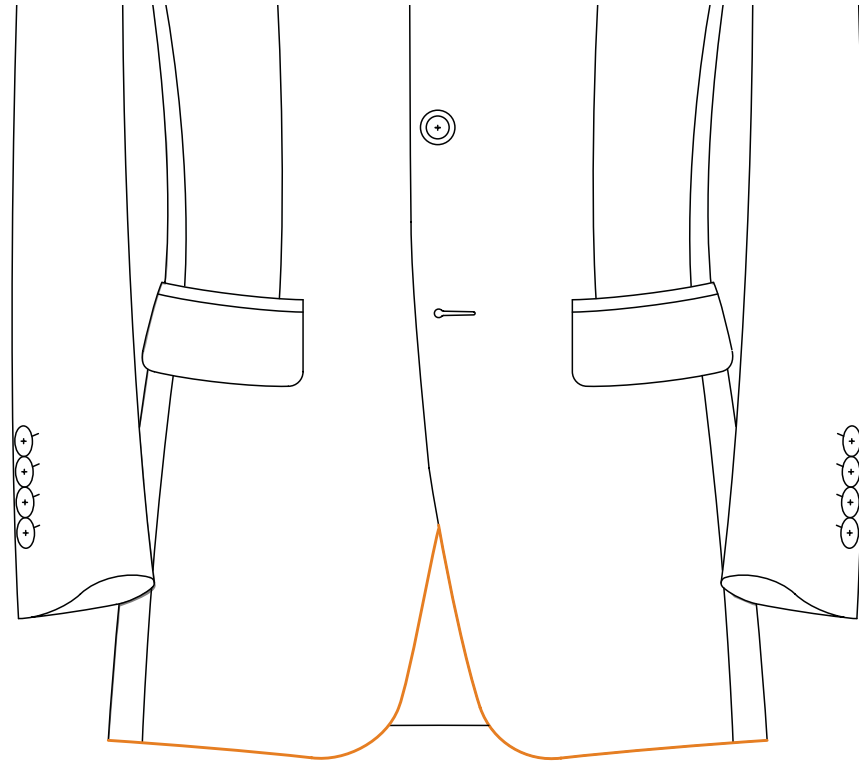

Open 1/2"

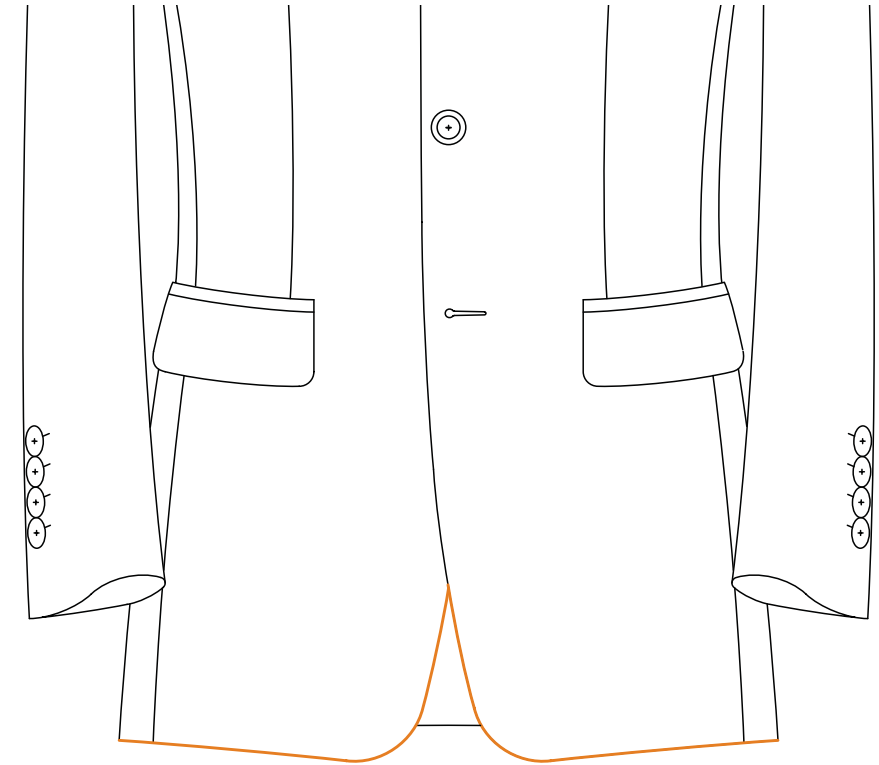

Standard

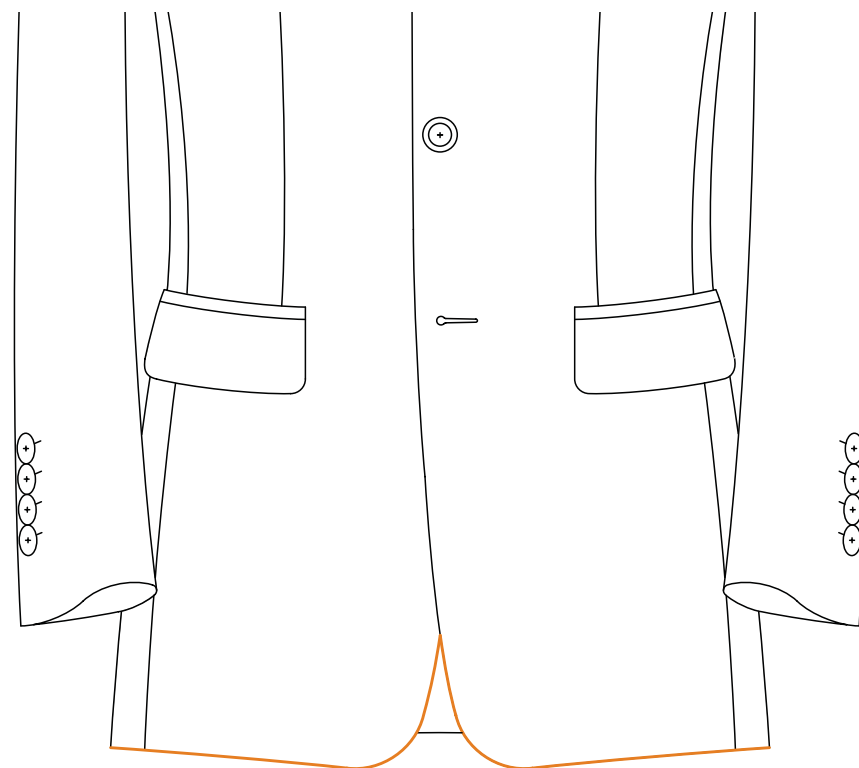

Closed 1/4"

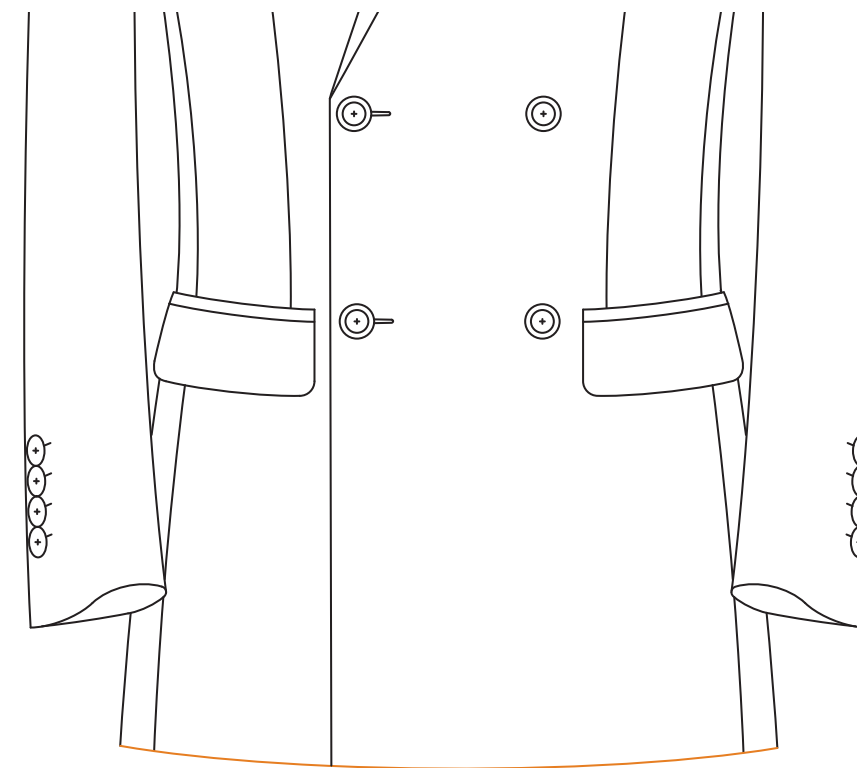

Double Breasted Square

Name Label Locations

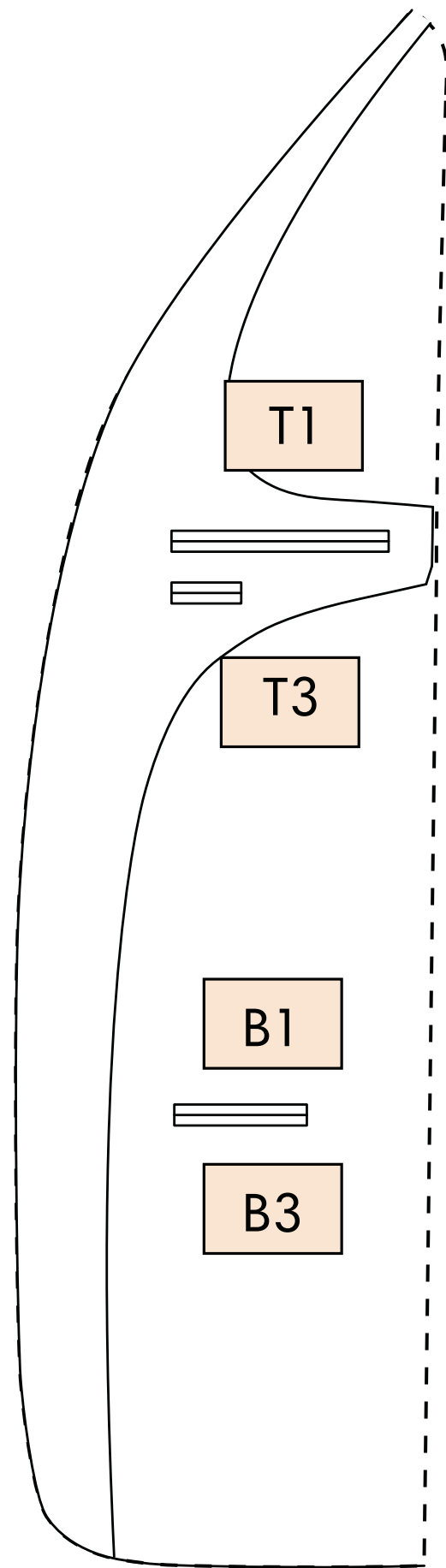

Right Side Open
Interior

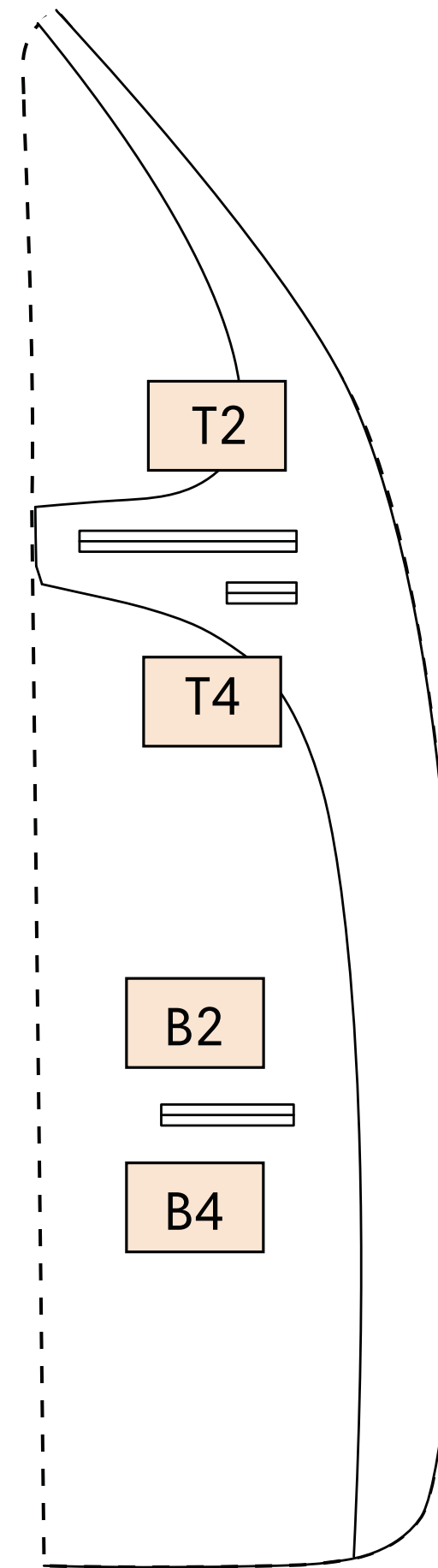

Left Side Open
Interior

T1 - Right Above Breast Pocket

T2 - Left Above Breast Pocket

T3 - Right Below Breast Pocket

T4 - Left Below Breast Pocket

B1 - Right Above Card Pocket

B2 - Left Above Card Pocket

B3 - Right Below Card Pocket

B4 - Left Below Card Pocket

Monogram Fonts

Caligraphy

ABCDEFGHIJKLMNOPQRSTUVWXYZ
 abcdefghijklmnopqrstuvwxyz
 1234567890?!@*~;\$%()+

Times Roman

ABCDEFGHIJKLMNOPQRSTUVWXYZ
 abcdefghijklmnopqrstuvwxyz
 1234567890?!@*~;\$%()+

Block

ABCDEFGHIJKLMNOPQRSTUVWXYZ
 abcdefghijklmnopqrstuvwxyz
 1234567890?!@*~;\$%()+

Script

ABCDEFGHIJKLMNOPQRSTUVWXYZ
 abcdefghijklmnopqrstuvwxyz
 1234567890?!@*~;\$%()+

Copper Plate

Only CAPITAL letters

ABCDEFGHIJKLMNOPQRSTUVWXYZ
 1234567890?!@*~;\$%()+

Rockwell

ABCDEFGHIJKLMNOPQRSTUVWXYZ
 abcdefghijklmnopqrstuvwxyz
 1234567890?!@*~;\$%()+

Bradley

ABCDEFGHIJKLMNOPQRSTUVWXYZ
 abcdefghijklmnopqrstuvwxyz
 1234567890?!@*~;\$%()+

Jazz

Lowercase letters are CAPITALIZED

ABCDEFGHIJKLMNOPQRSTUVWXYZ
 abcdefghijklmnopqrstuvwxyz
 1234567890?!@*~;\$%()+

Dom Casual

ABCDEFGHIJKLMNOPQRSTUVWXYZ
 abcdefghijklmnopqrstuvwxyz
 1234567890?!@*~;\$%()+

Outline

Only CAPITAL letters

ABCDEFGHIJKLMNOPQRSTUVWXYZ
 1234567890?!@*~;\$%()+

Interior Breast Pocket

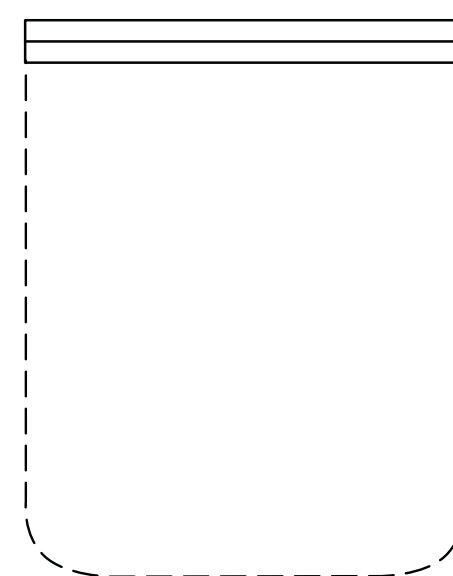
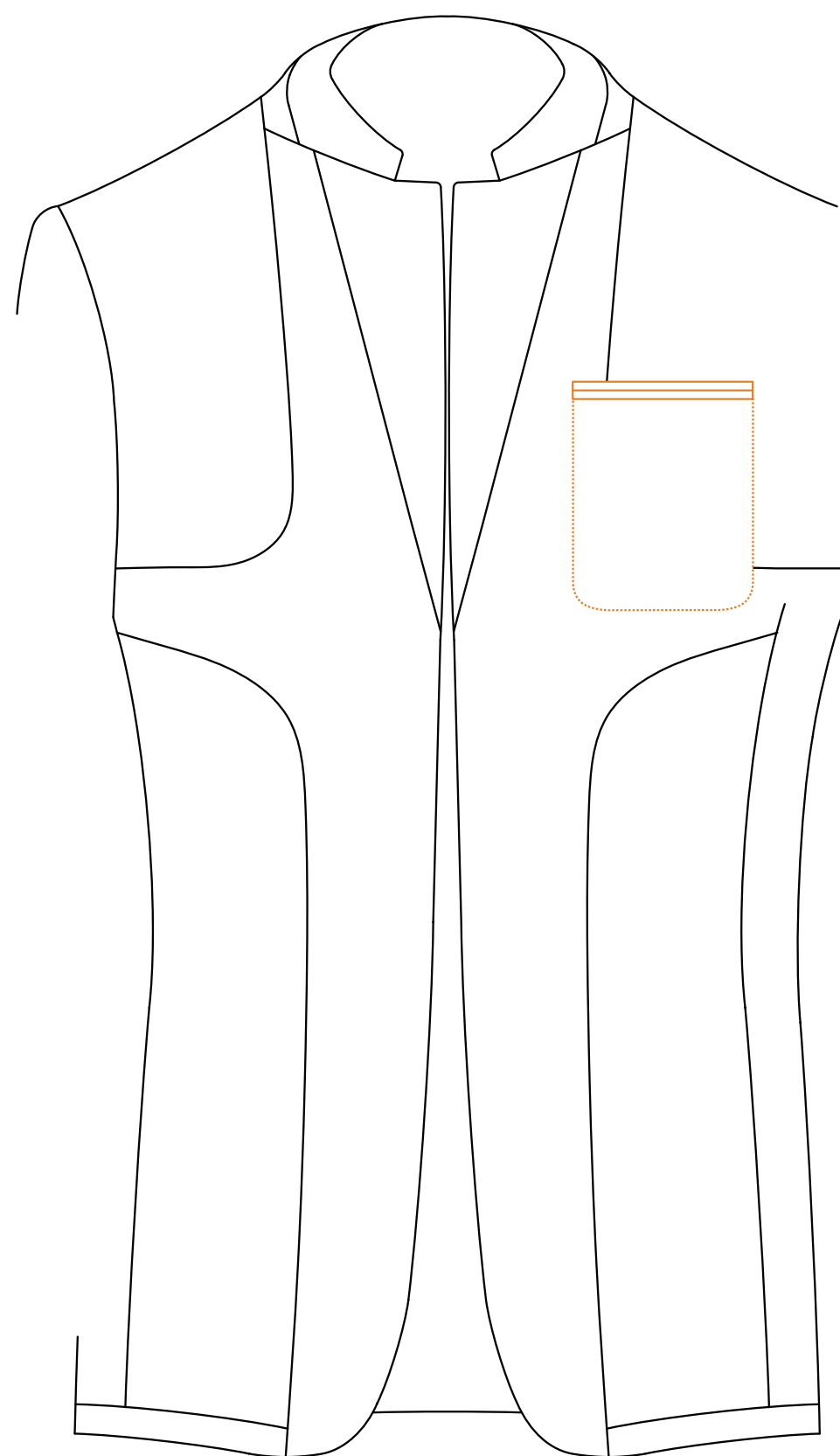

Double Besom

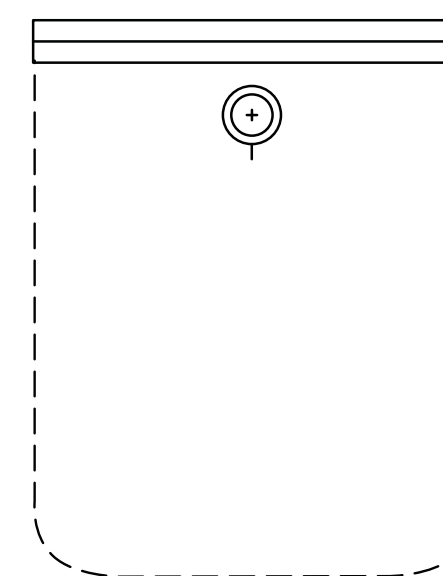

**Double Besom with Button
Through**

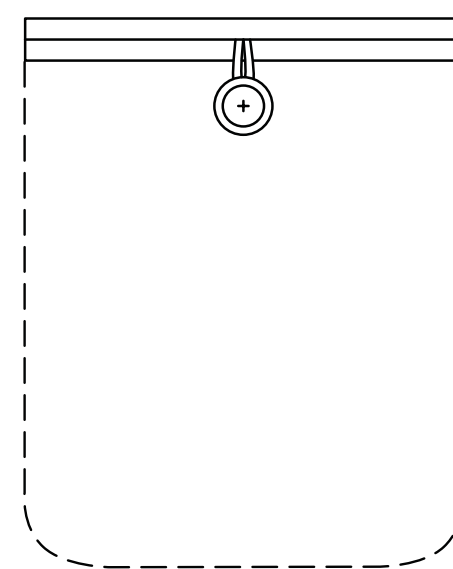

**Double Besom with Loop &
Button**

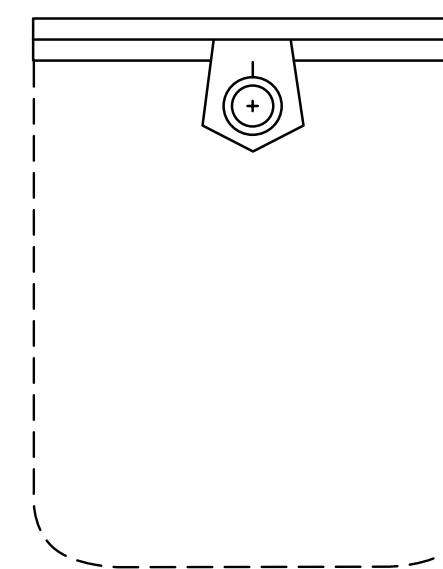

**Double Besom with Point
Tab & Button**

Interior Breast Pocket

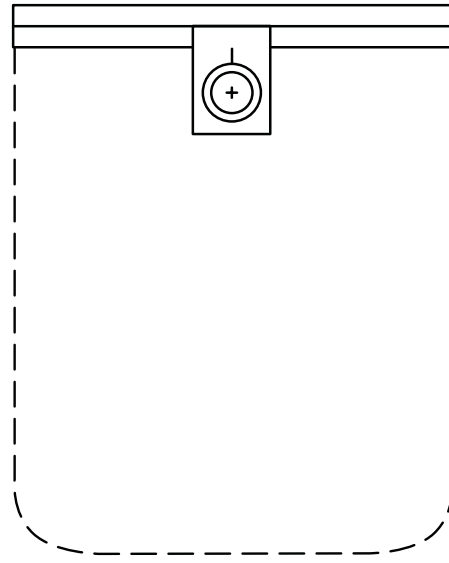

Double Besom with Square
Tab & Button

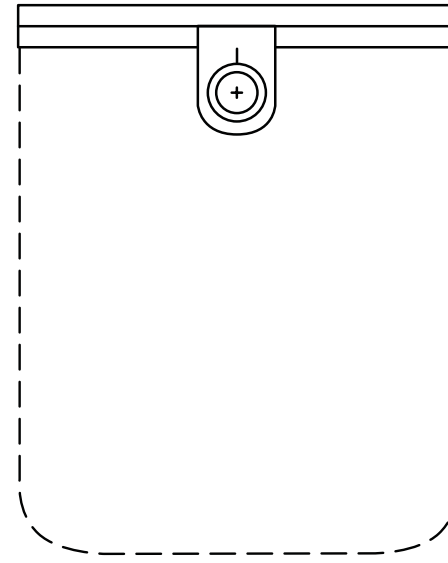

Double Besom with Round
Tab & Button

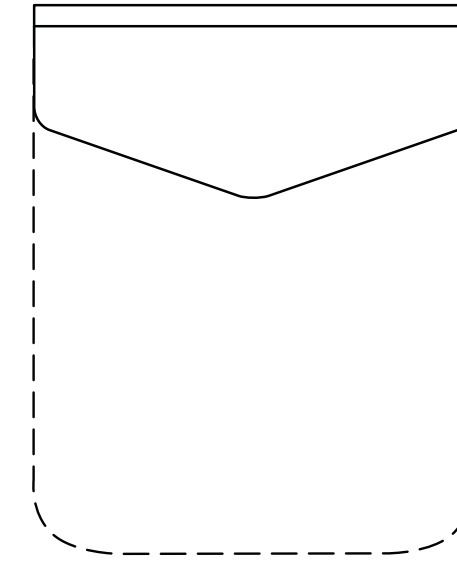

Double Besom with Point
Flap

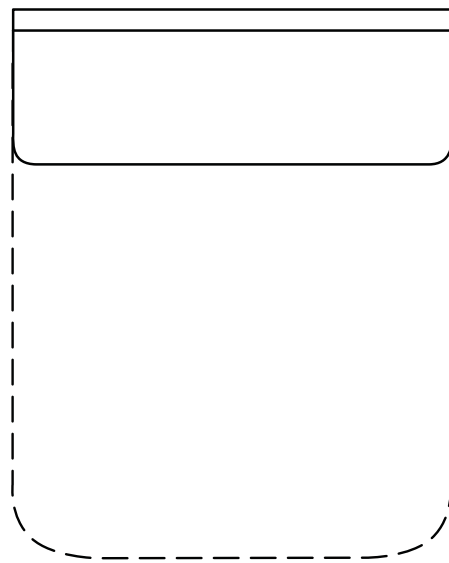

Double Besom with Square
Flap

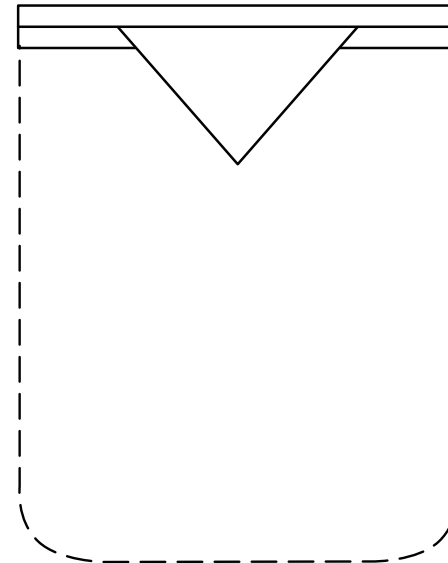

Double Besom with Triangle
Flap

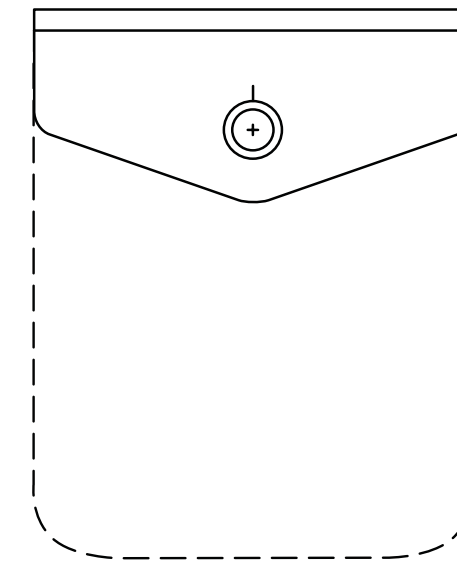

Double Besom with Point
Flap & Button

Interior Breast Pocket

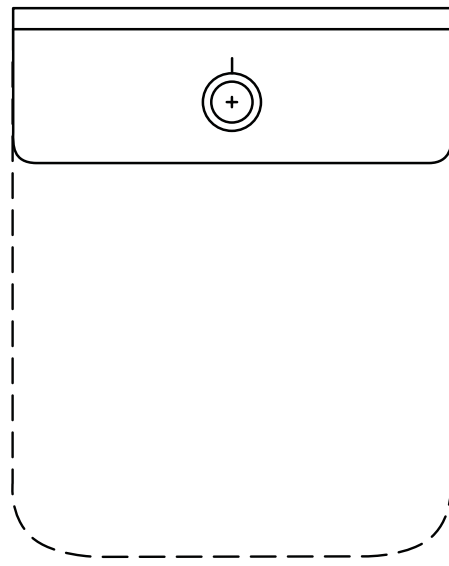

Double Besom with Square Flap & Button

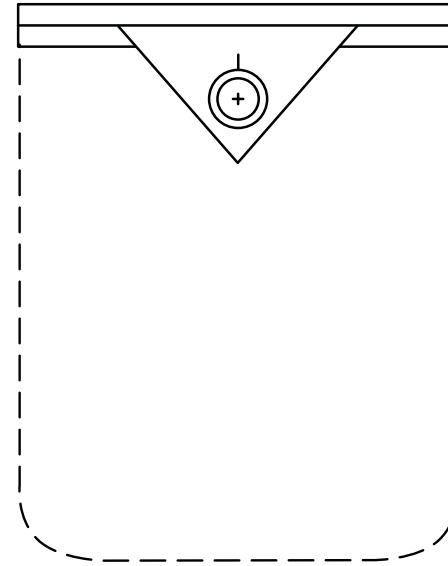

Double Besom with Triangle Flap & Button

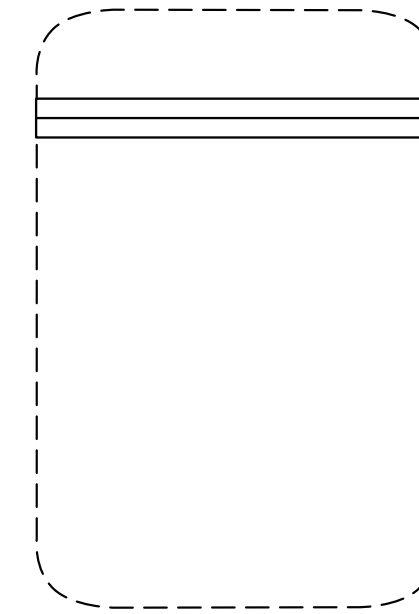

Passport

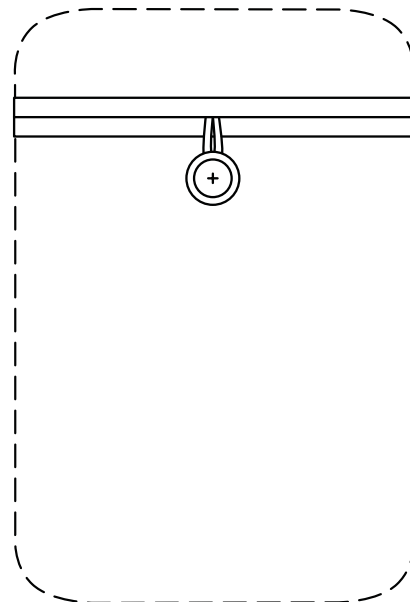

Passport with Loop & Button

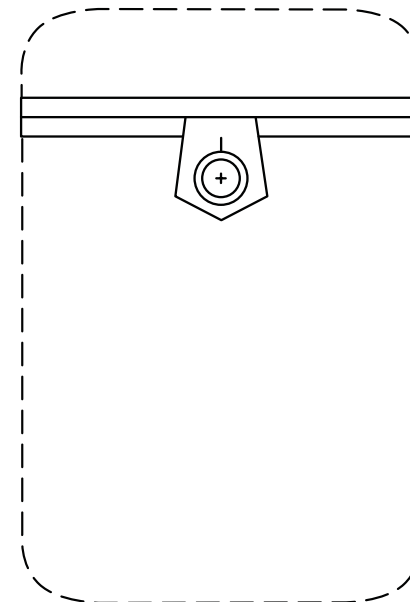

Passport with Point Tab & Button

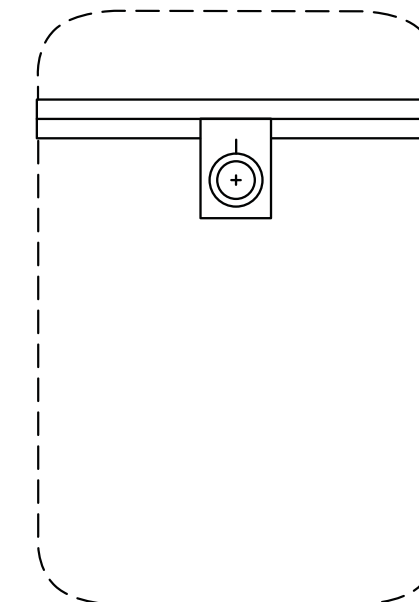

Passport with Square Tab & Button

Interior Breast Pocket

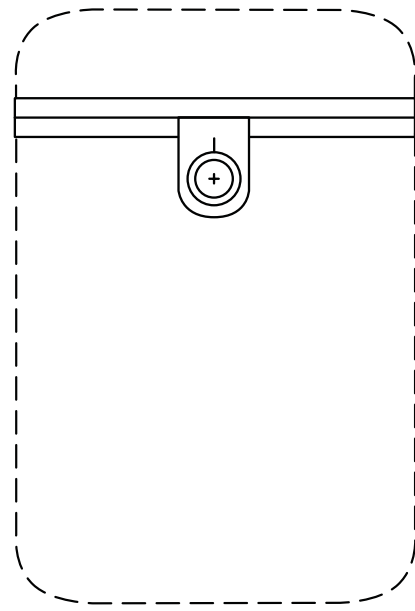

Passport with Round Tab & Button

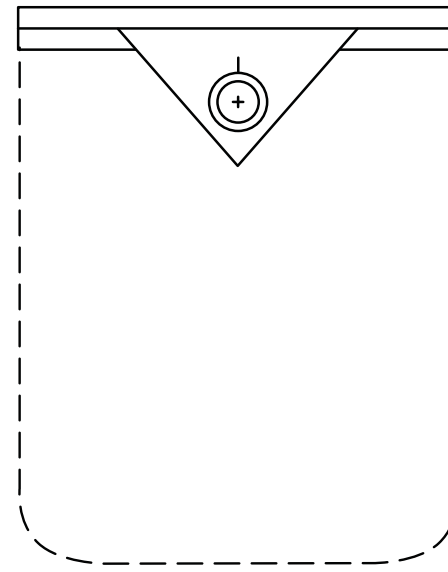

Double Besom with Triangle Flap & Button

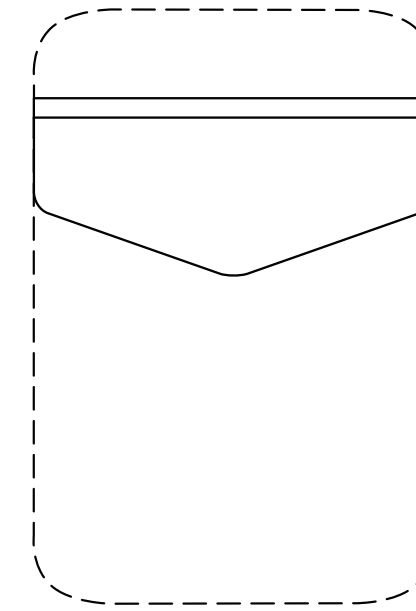

Passport with Point Flap

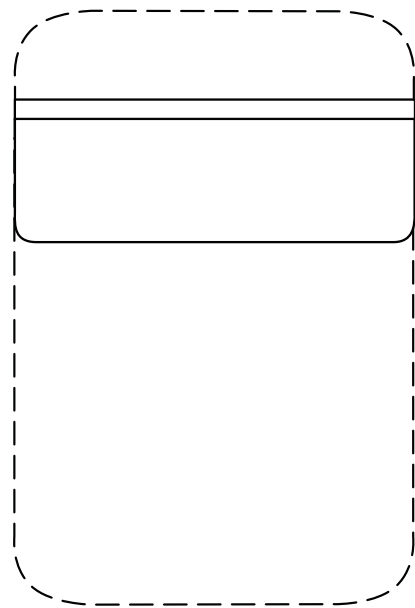

Passport with Square Flap

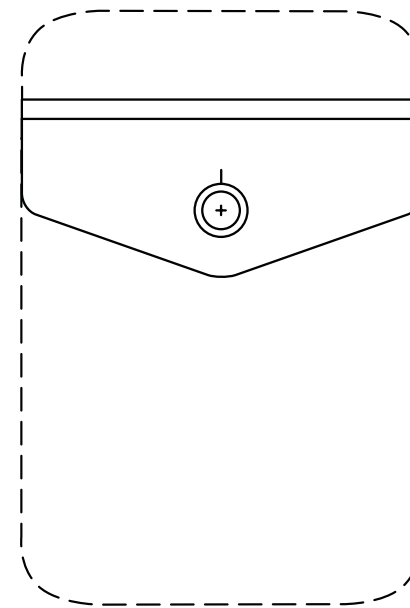

Passport with Point Flap & Button

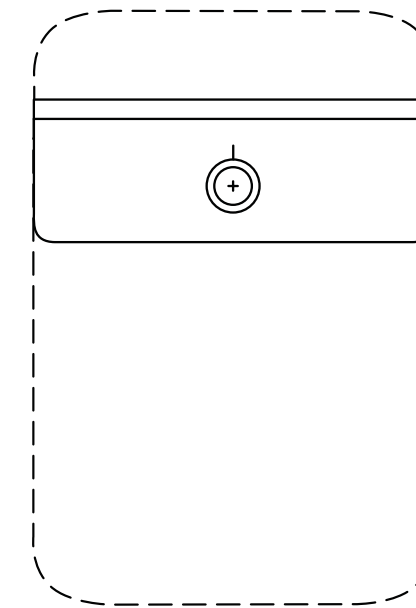

Passport with Square Flap & Button

Interior Breast Pocket

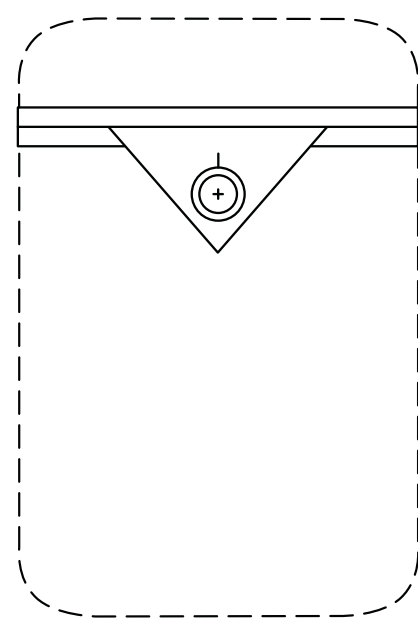

Passport with Triangle Flap
& Button

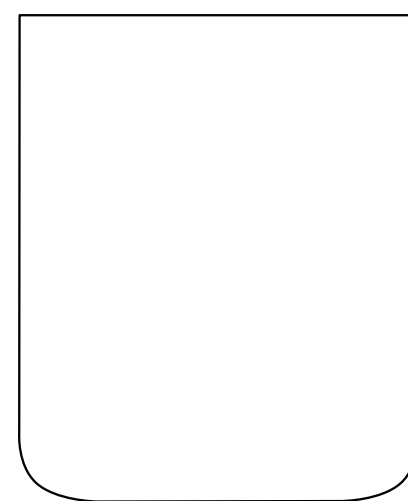

Interior Patch

Additional Interior Pockets

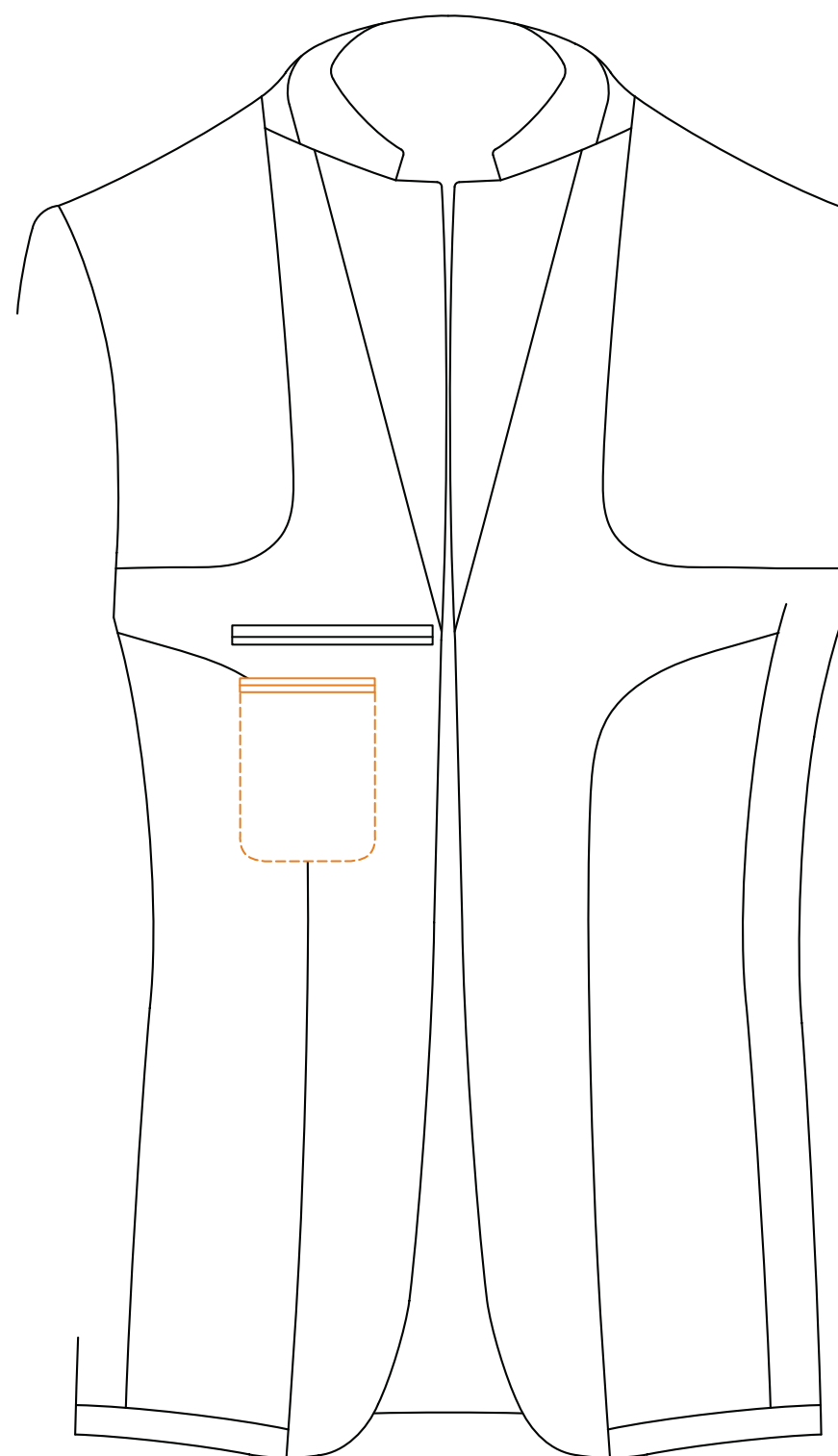

Phone

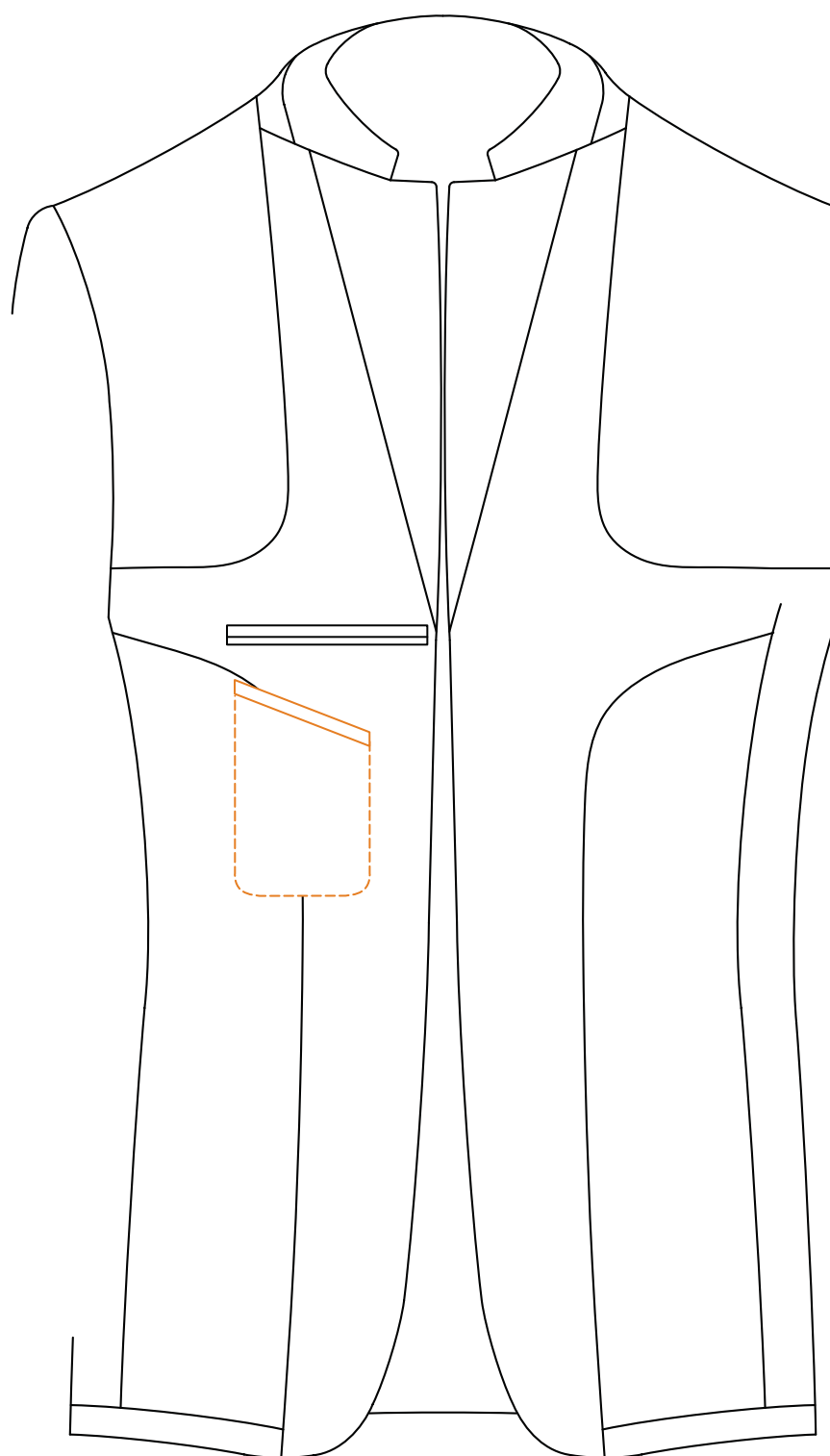

Slanted Cell

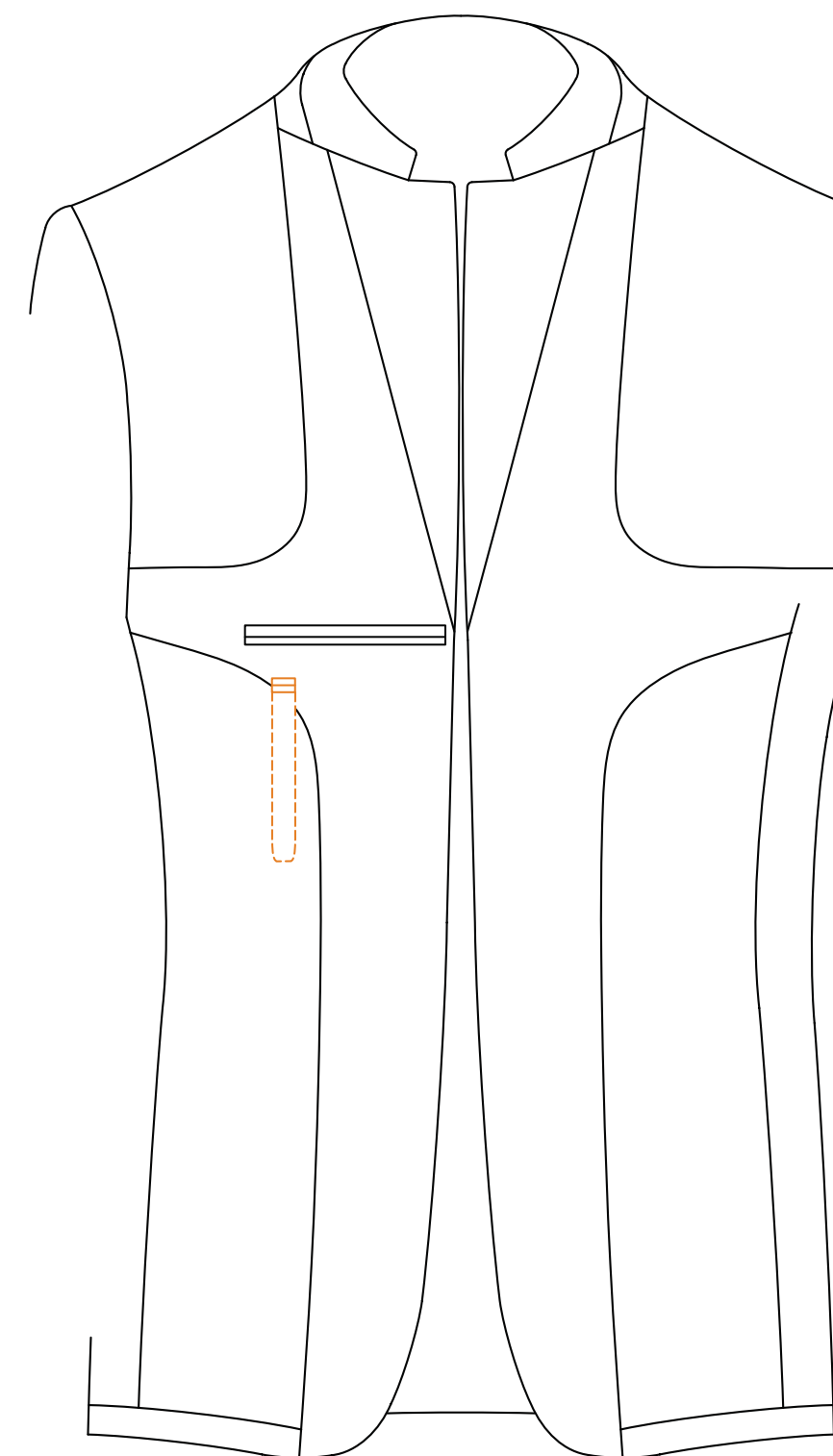

Pen / Pencil

Available for Left, Right or Both

Additional Interior Pockets

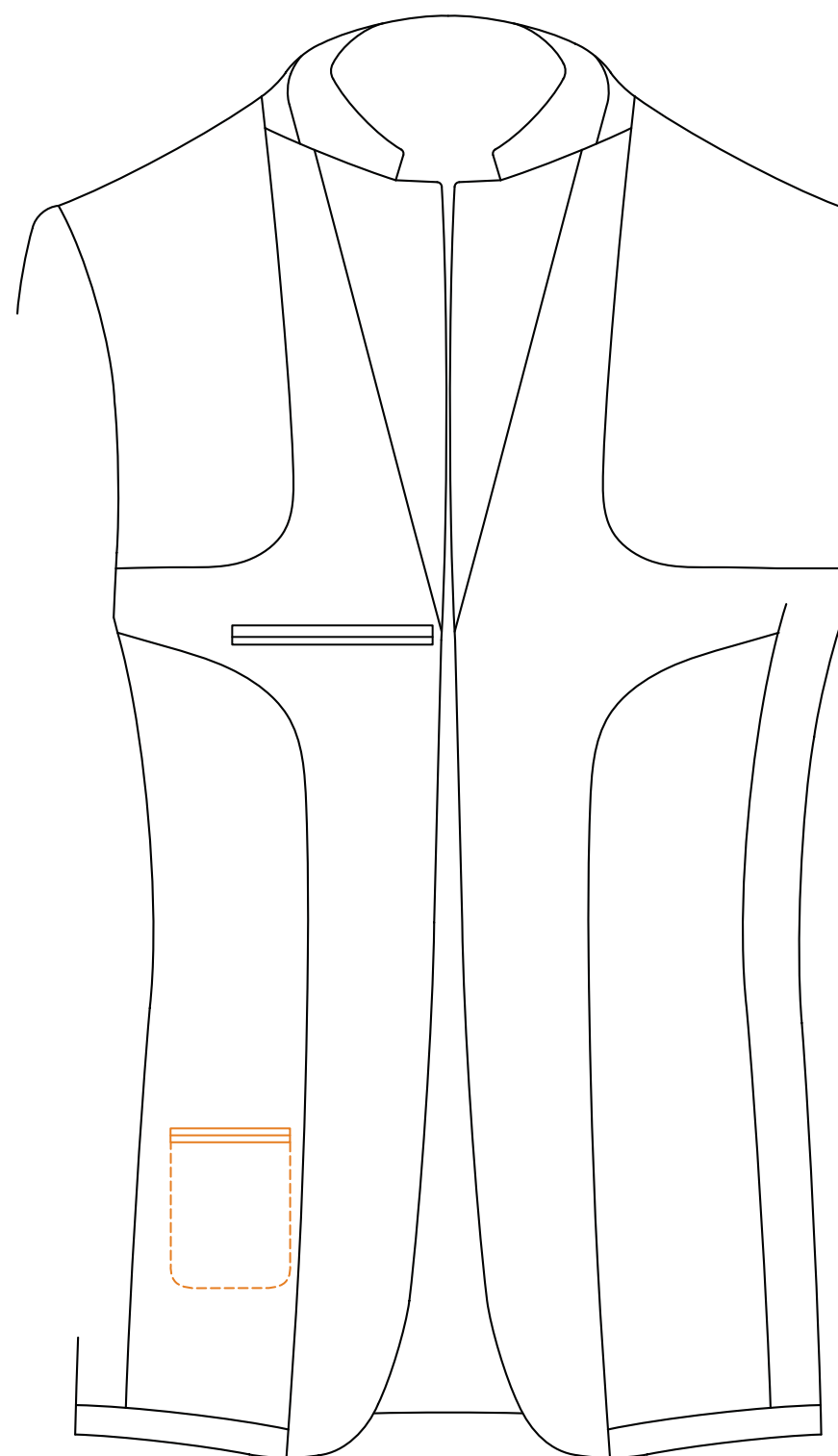

Lower Card Double Besom

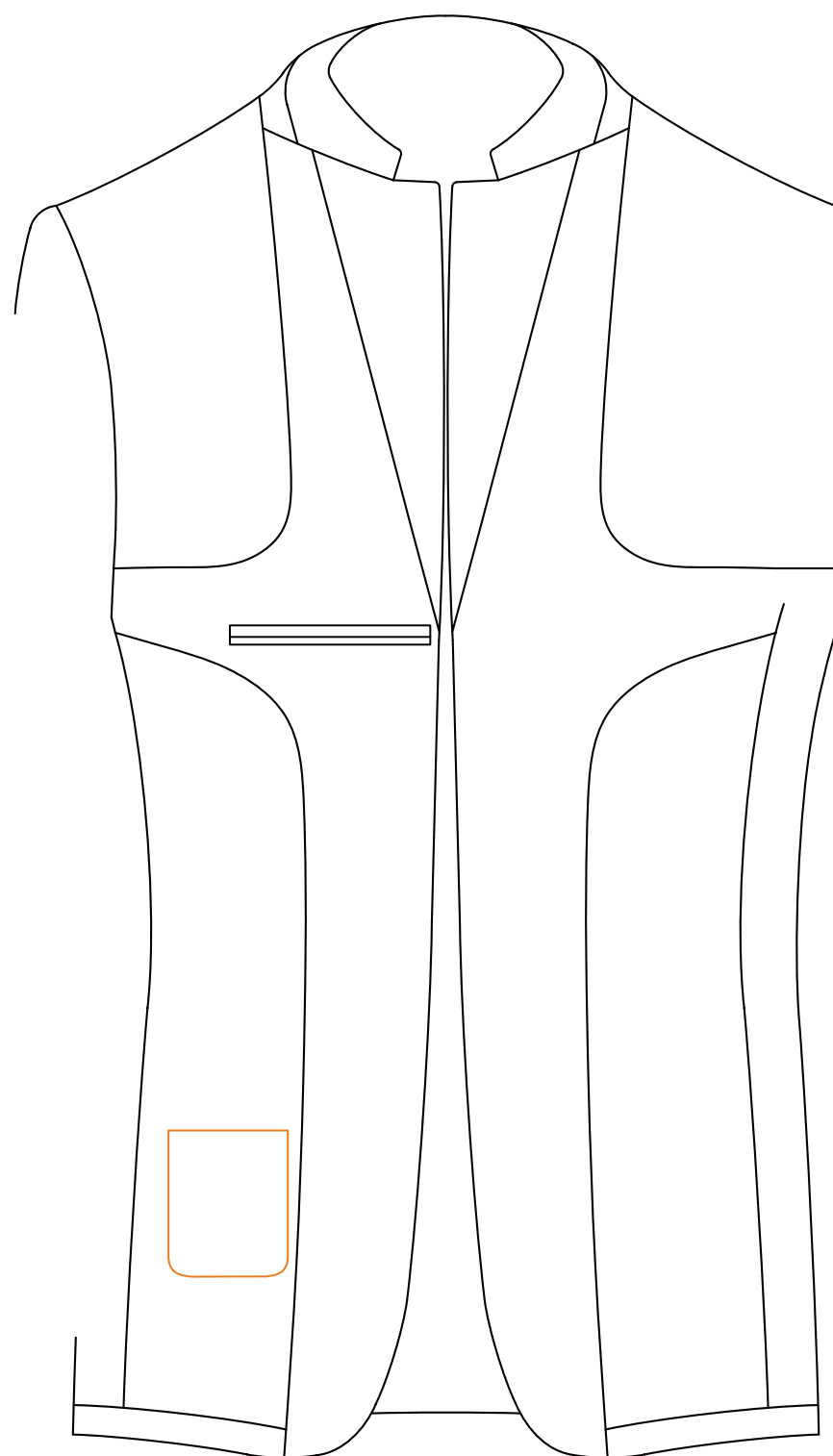

Lower Card Patch

Available for Left or Right

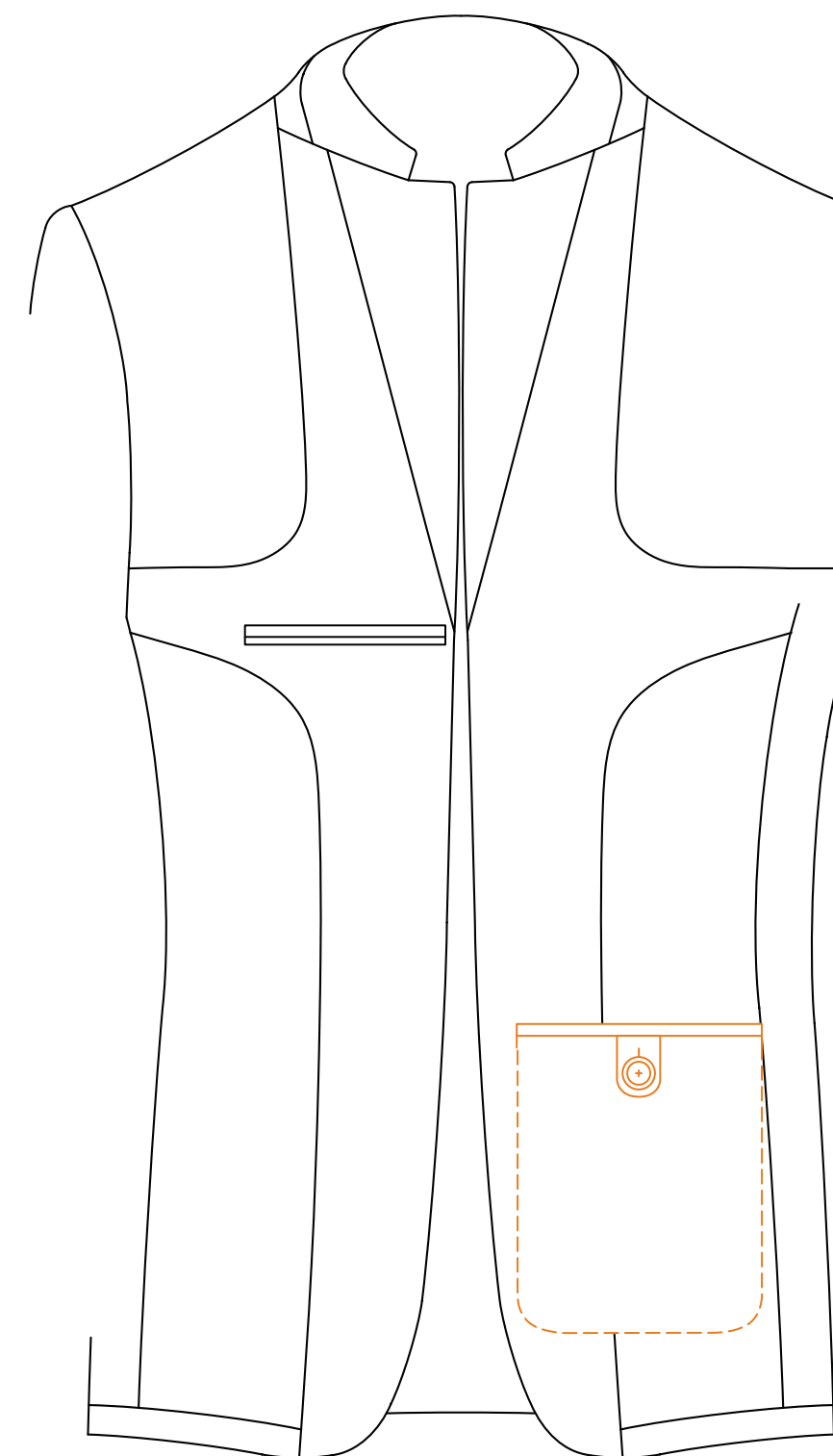

iPad

Available for Left, Right, or Both

Pocket Edge Stitching

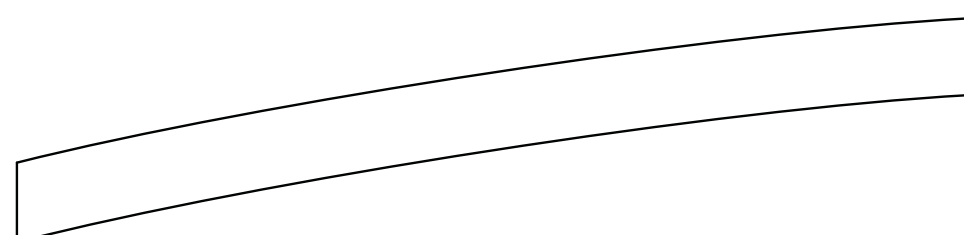

None

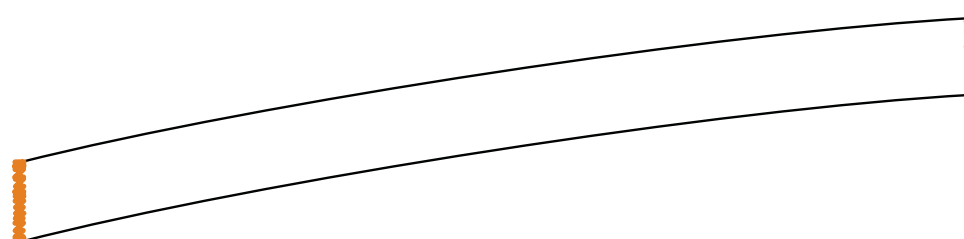

Bar Tack

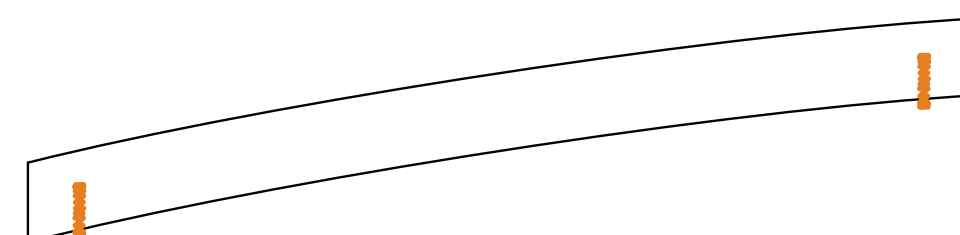

Offset Bar Tack

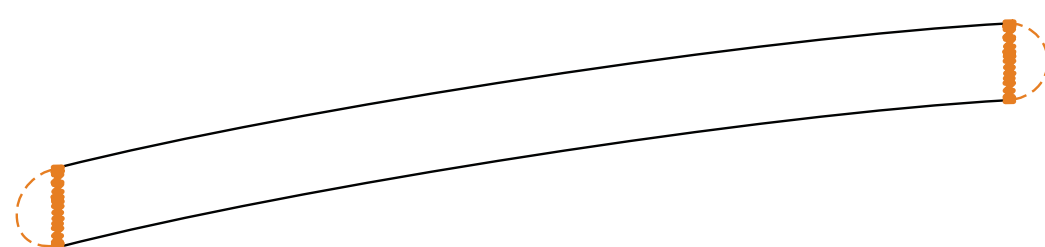

D Stitch

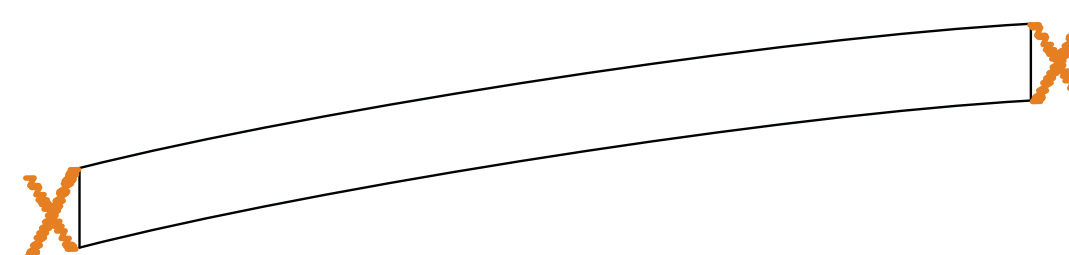

X Stitch

Interior Button Anchors

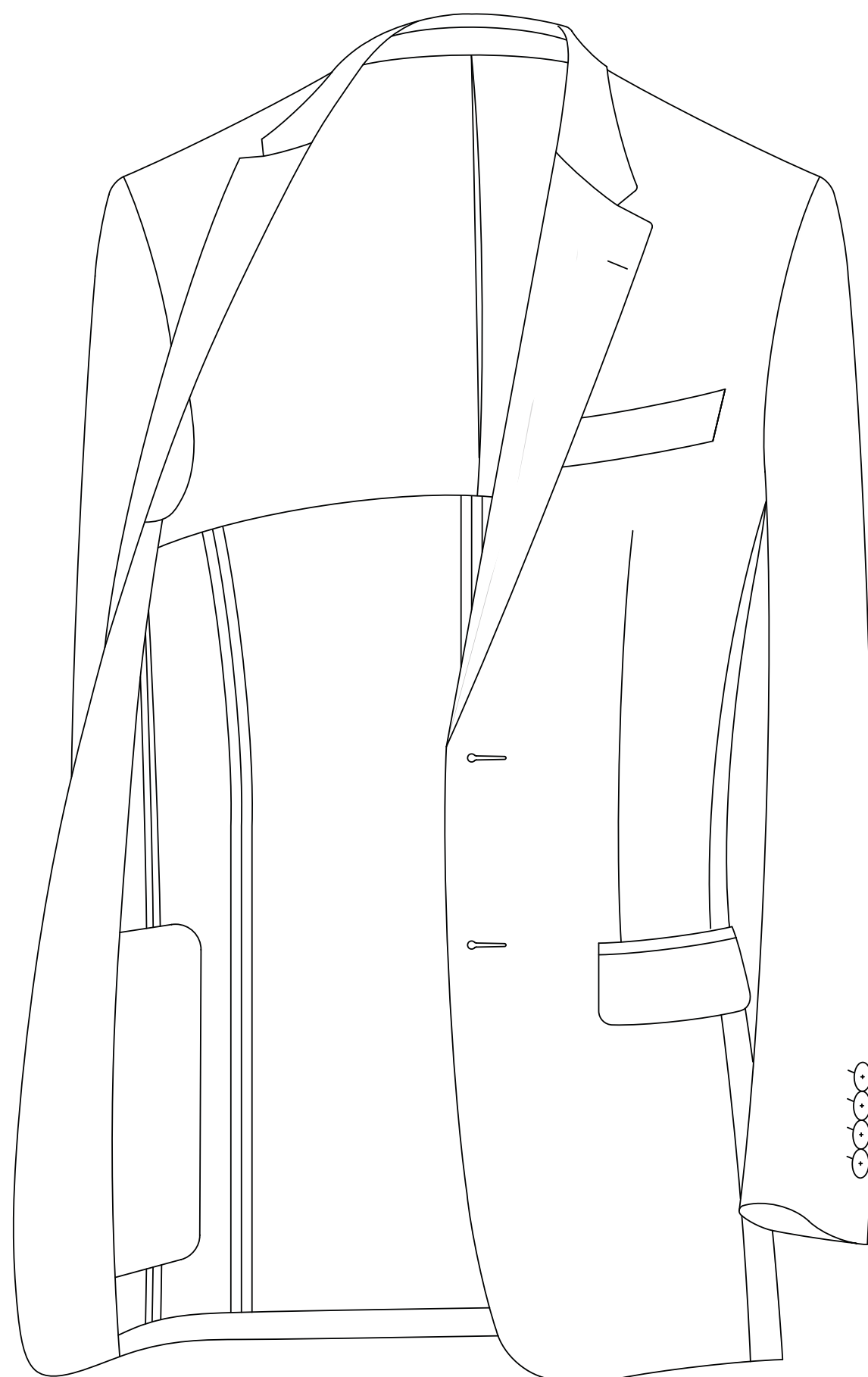

No Button Anchors

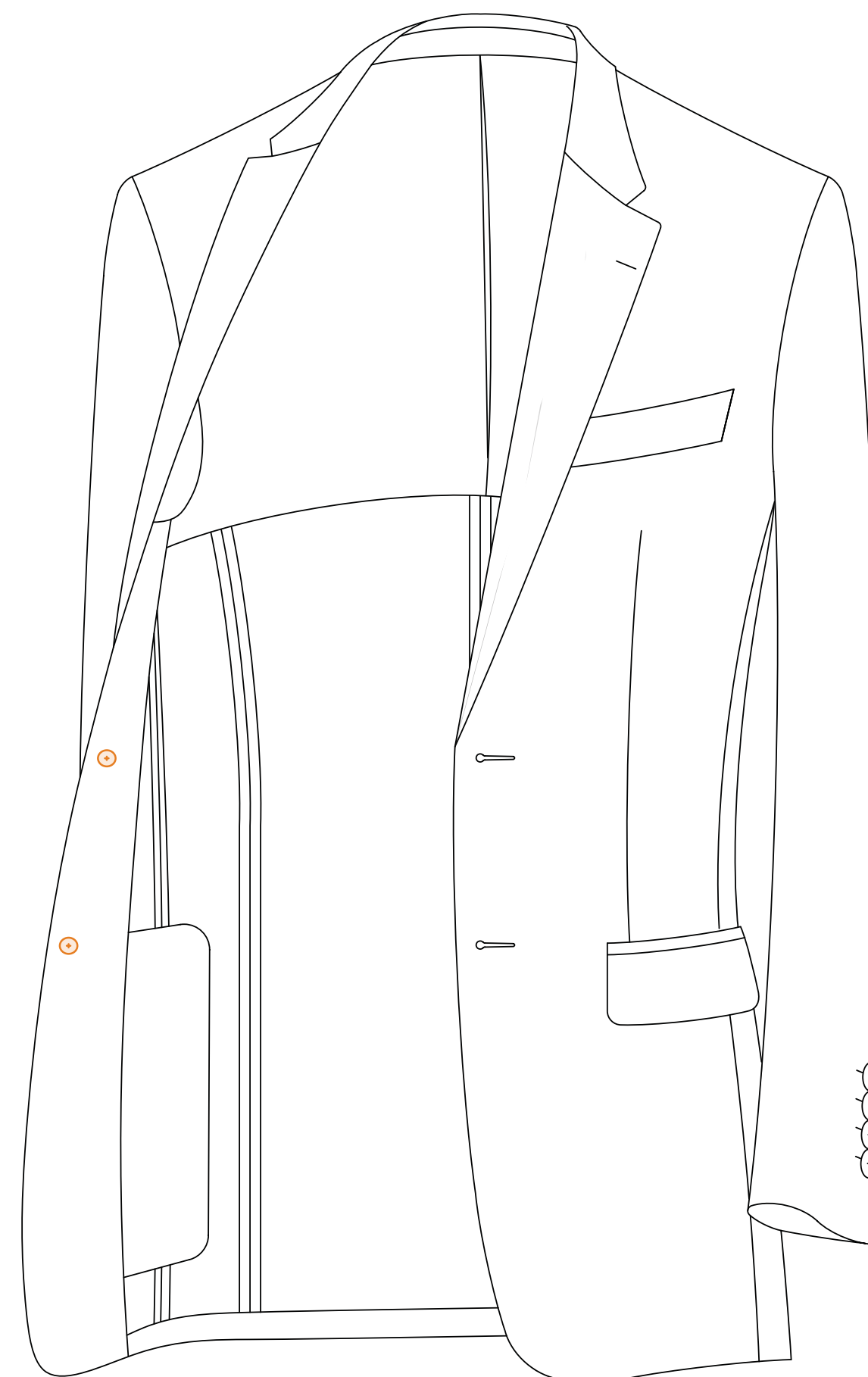

With Button Anchors

Lining Placement

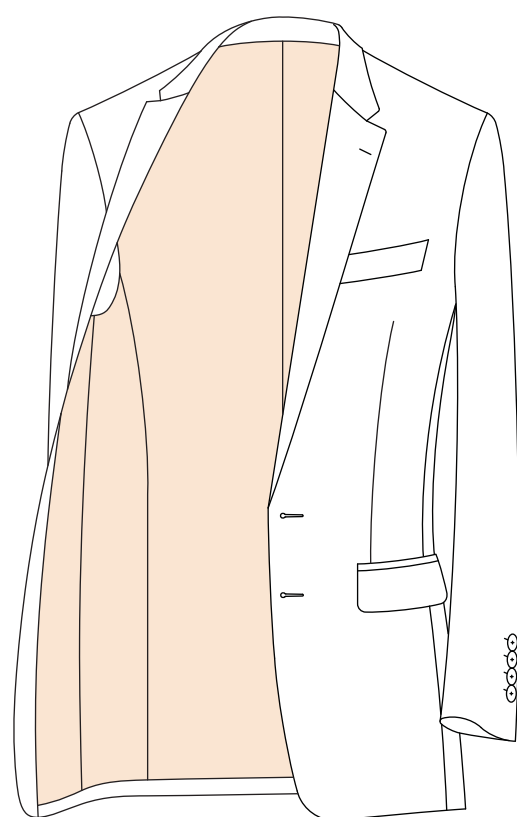

Full

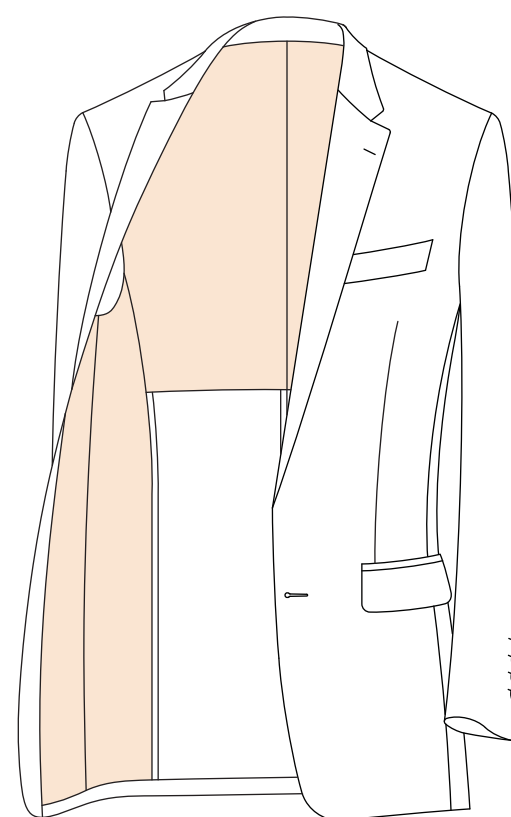

1/2 Flat

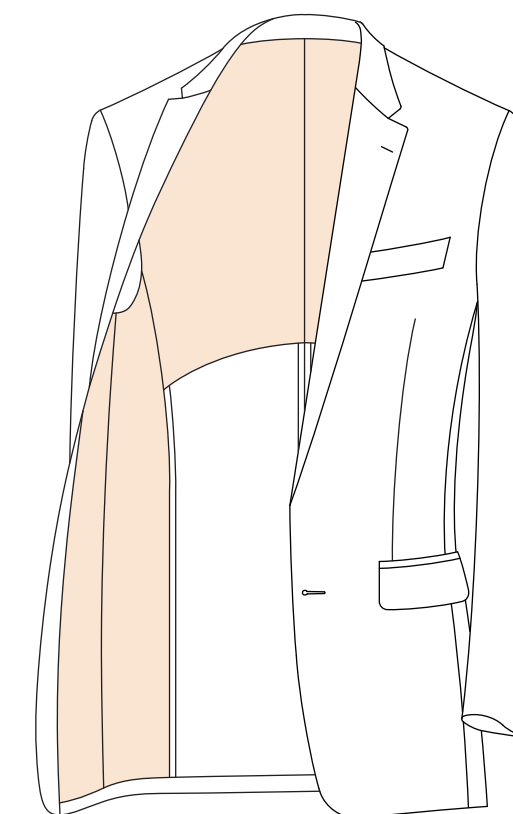

1/2 Arched

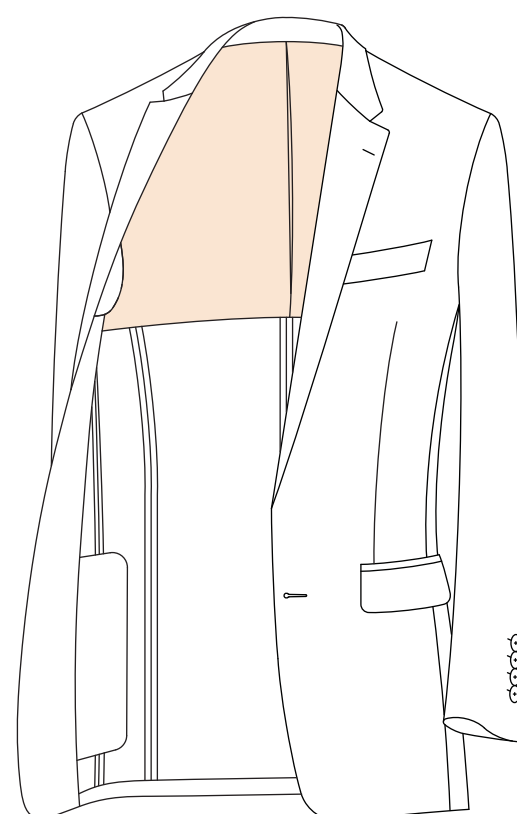

1/3 Flat

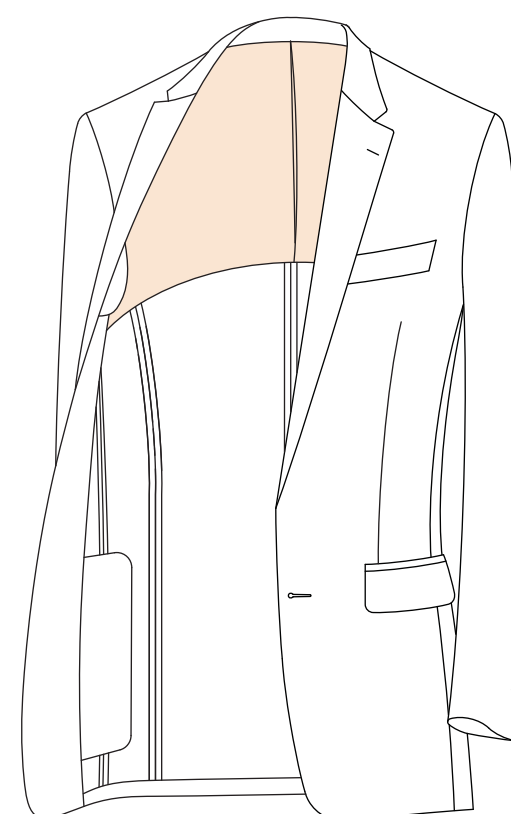

1/3 Arched

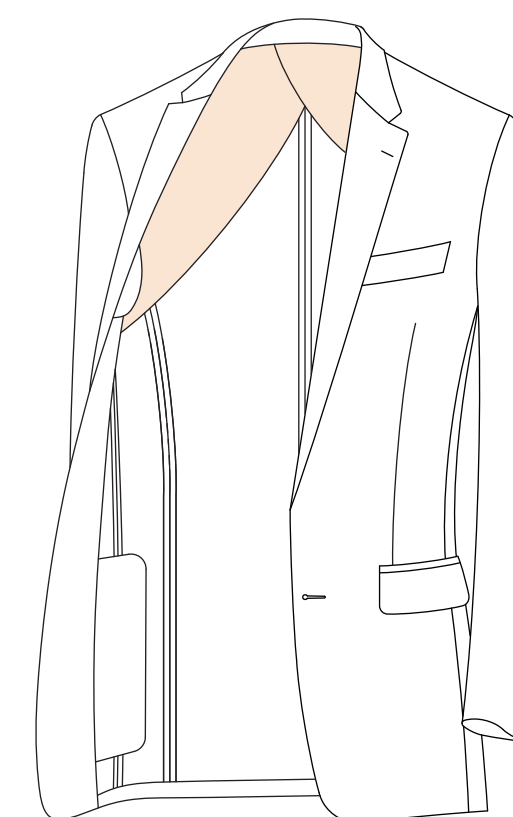

1/4

* 1/3 and 1/4 lined options ONLY available for Tuscany tailoring grade

Interior Shape

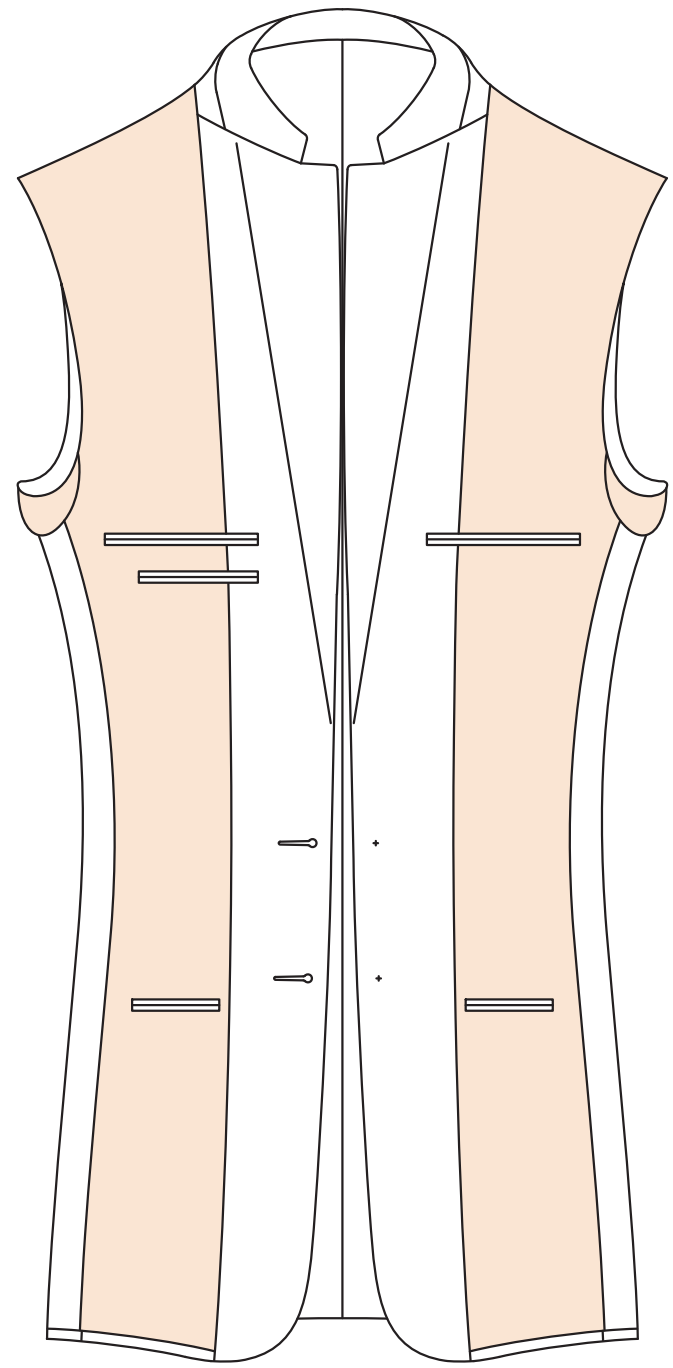

Classic Parallel

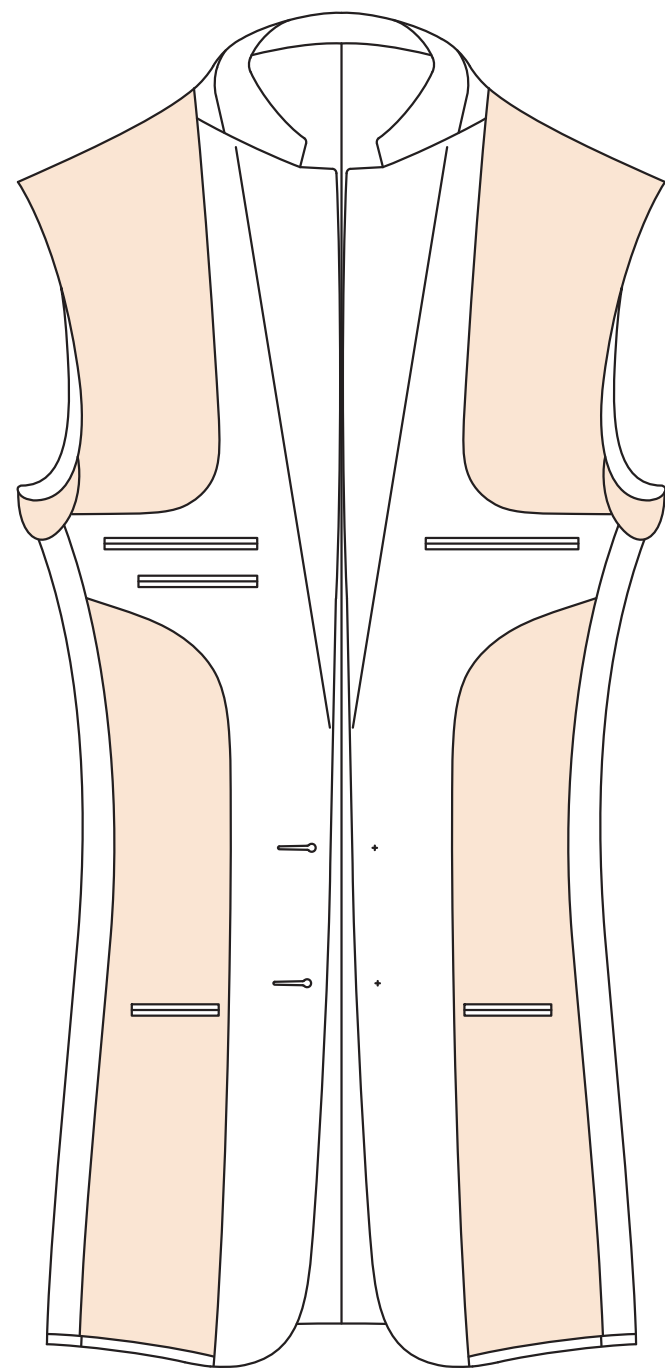

Curved French Facing
One Piece

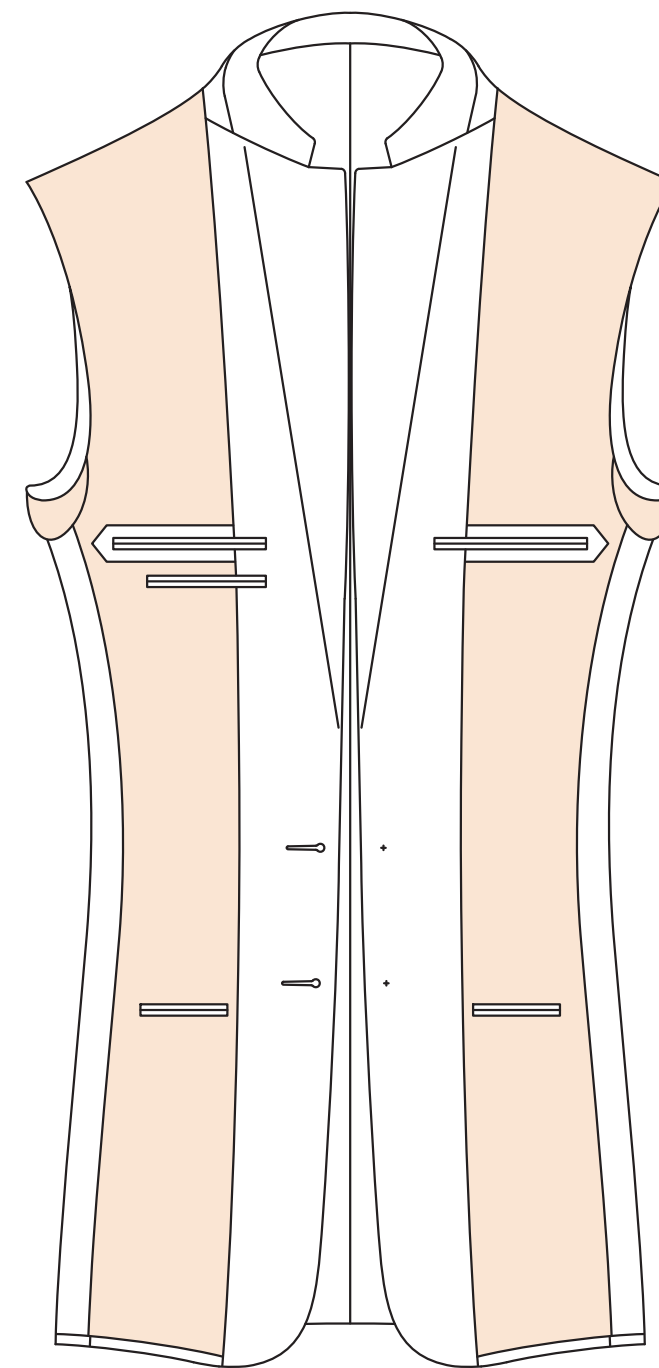

Point Flat French Facing

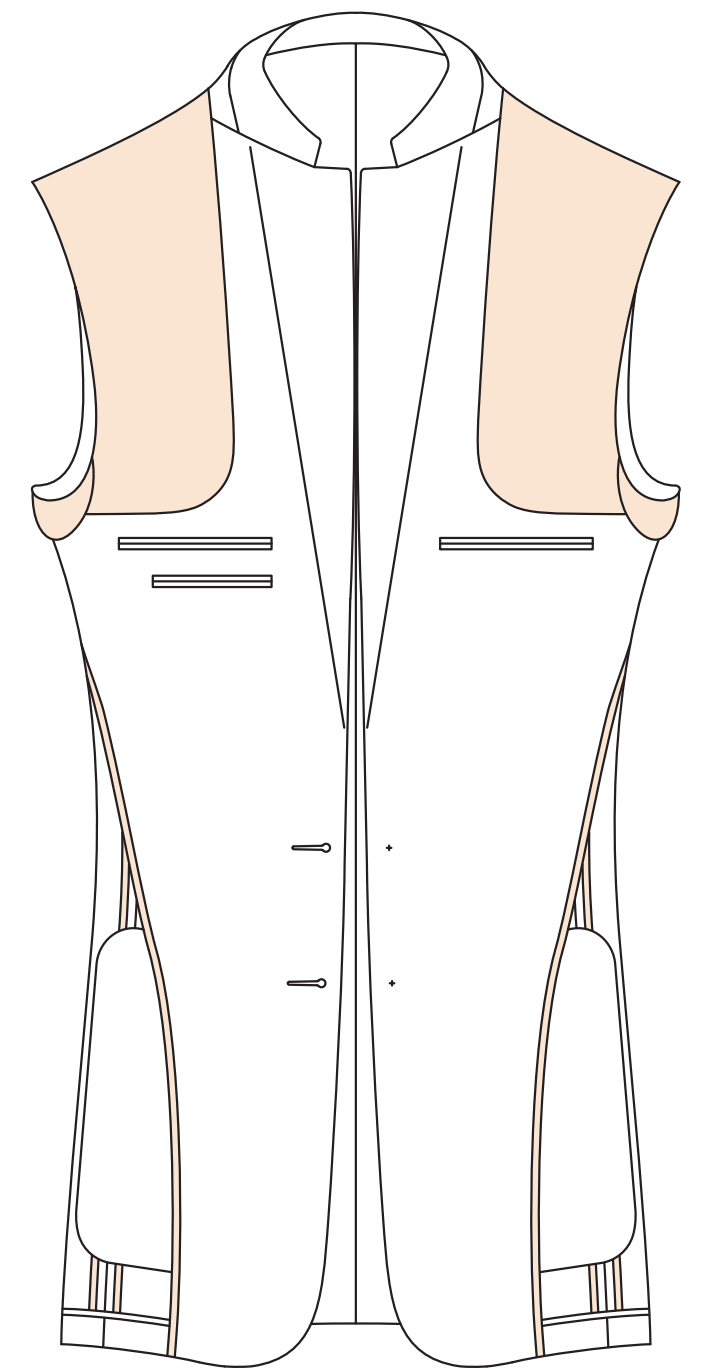

Fabric Facing

Interior Edge Piping

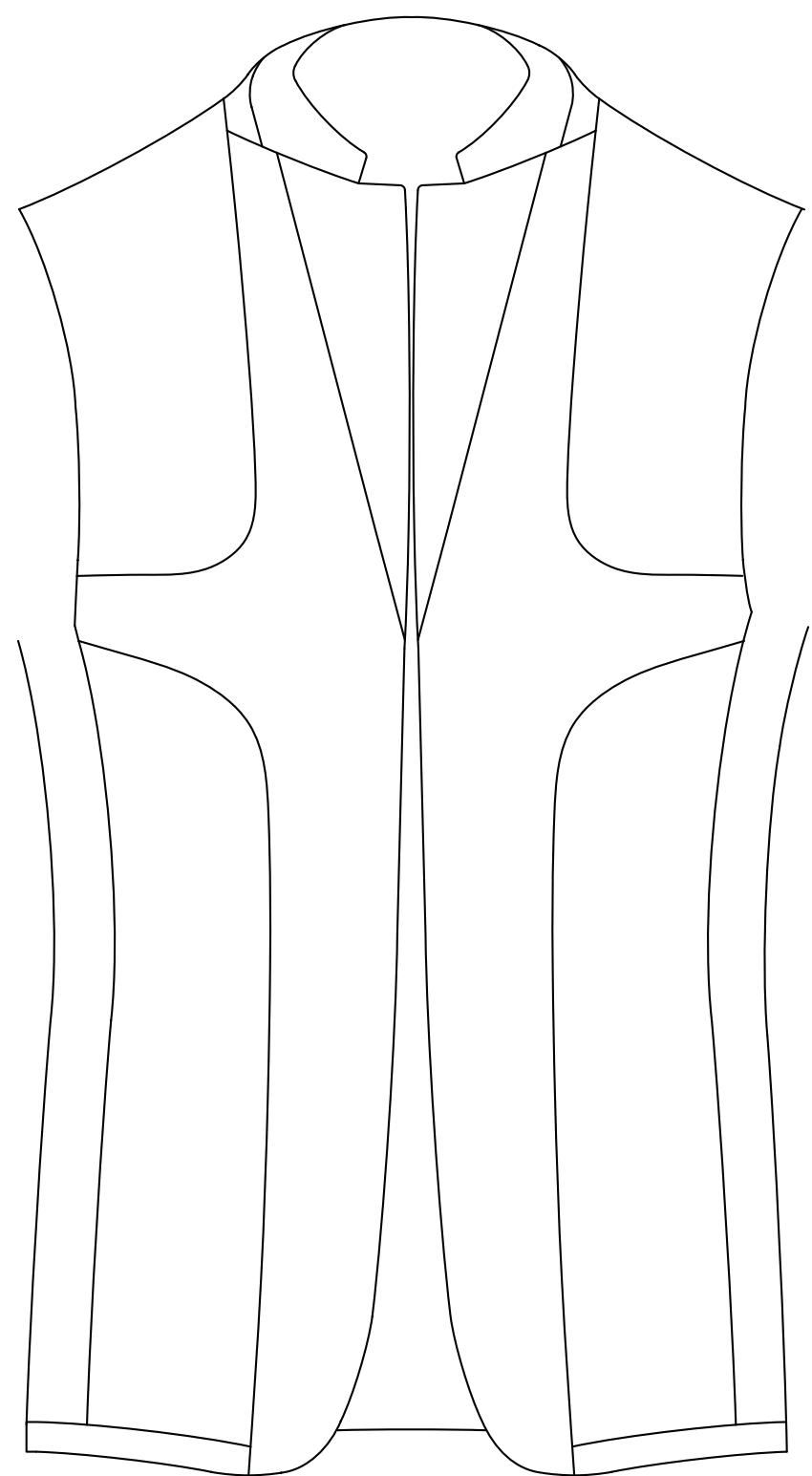

No Piping

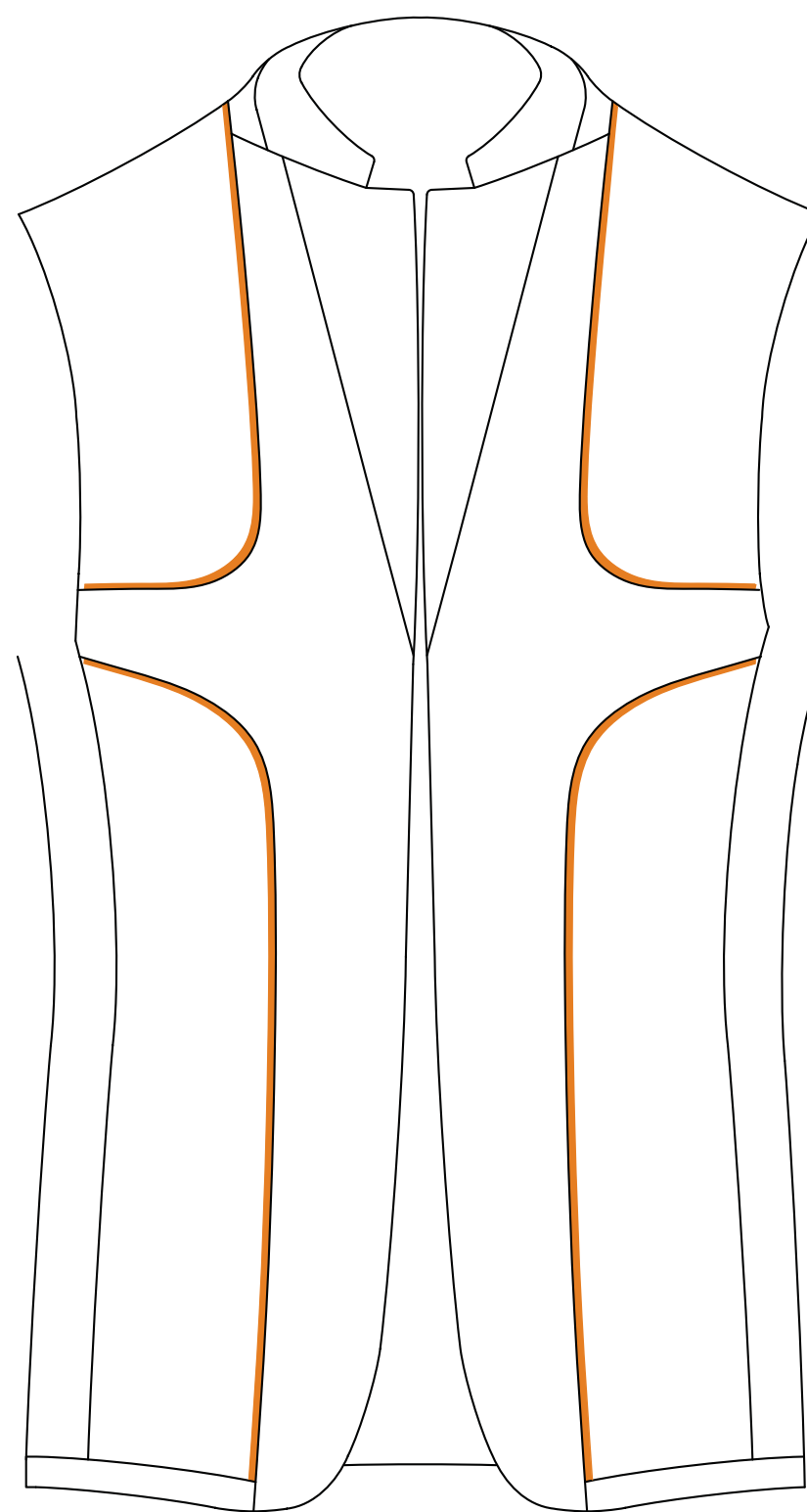

With Piping

Formal - Jacket Options

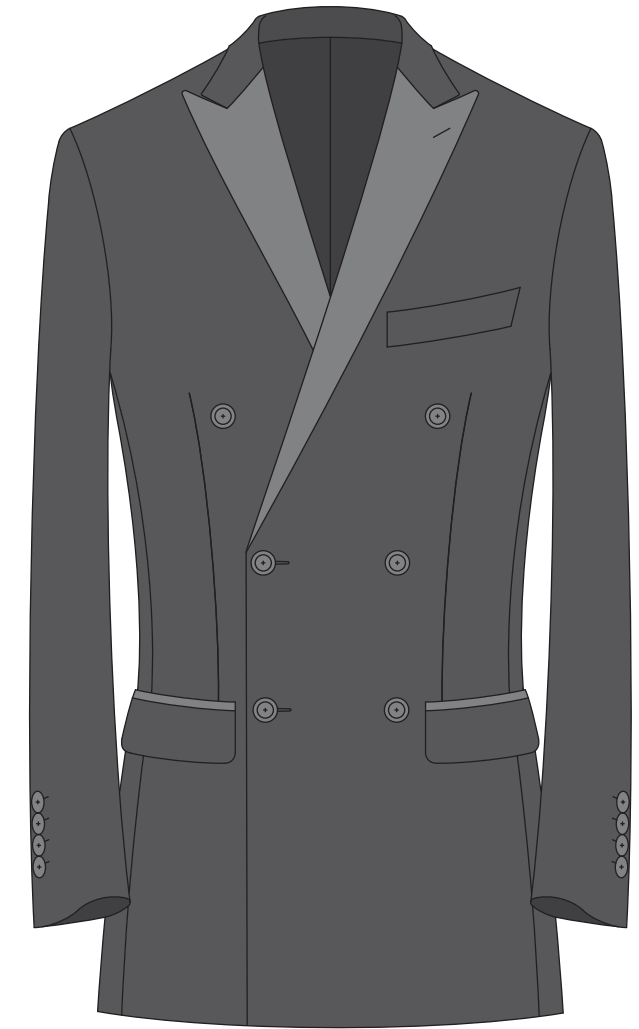
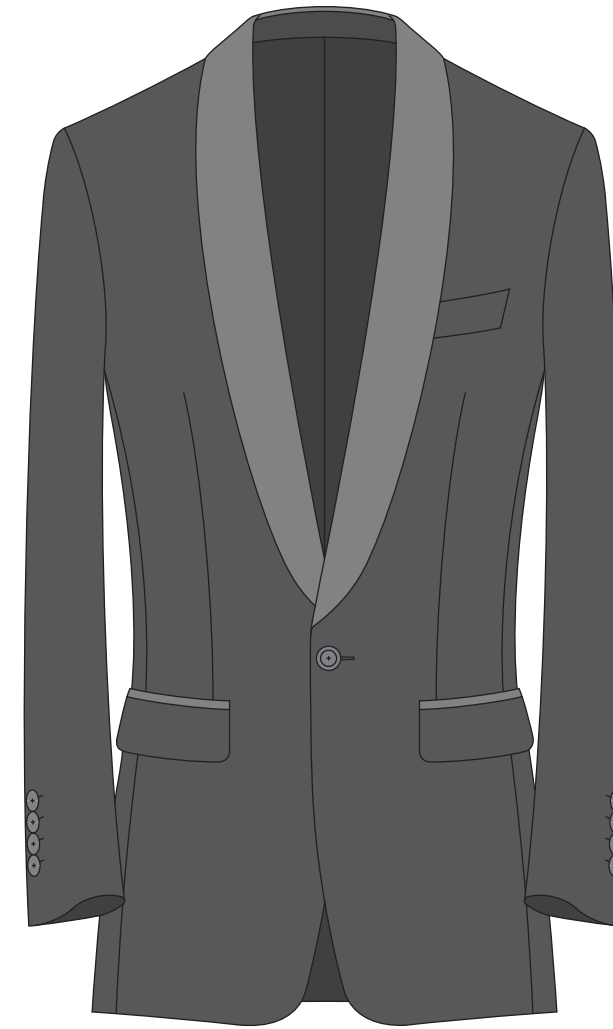
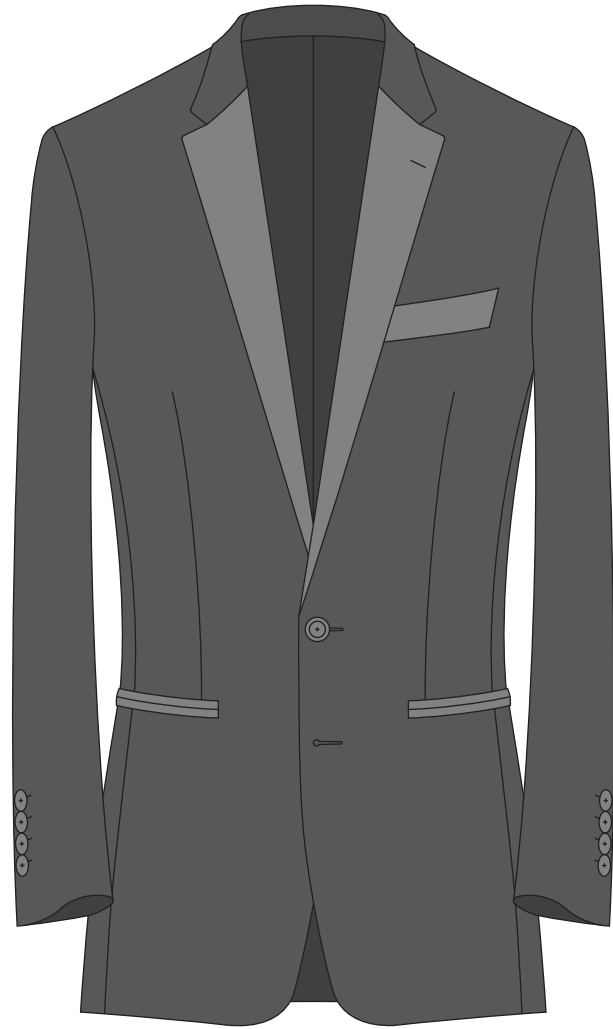

Available for all jacket models

Available for Lapel, Collar, Breast Welt, Lower Pocket Cording

Formal - Collars

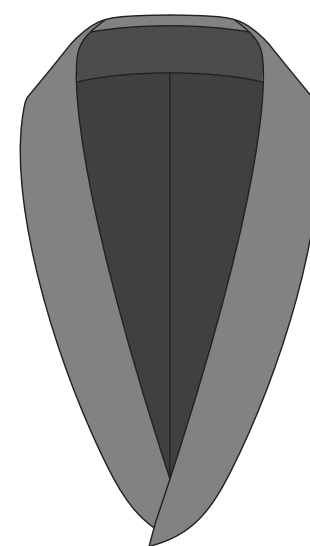
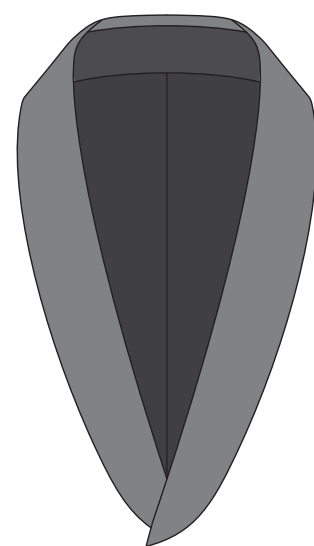
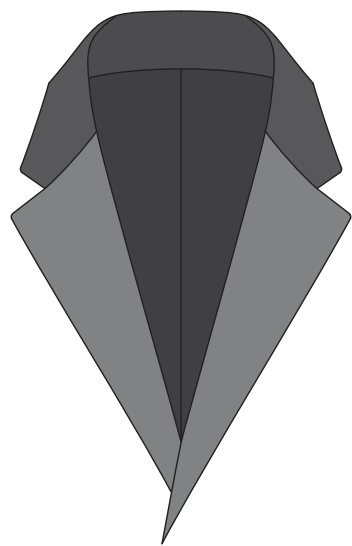
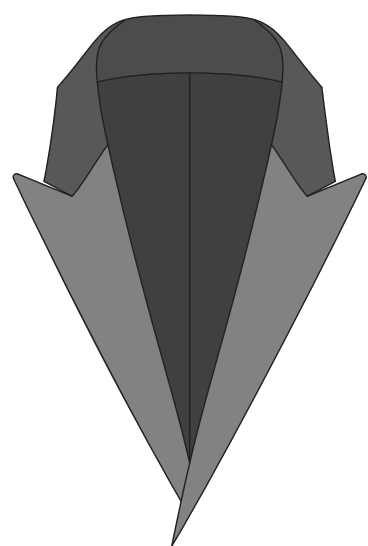

Shawl lapel not available on double breasted models.

TROUSERS

STYLES

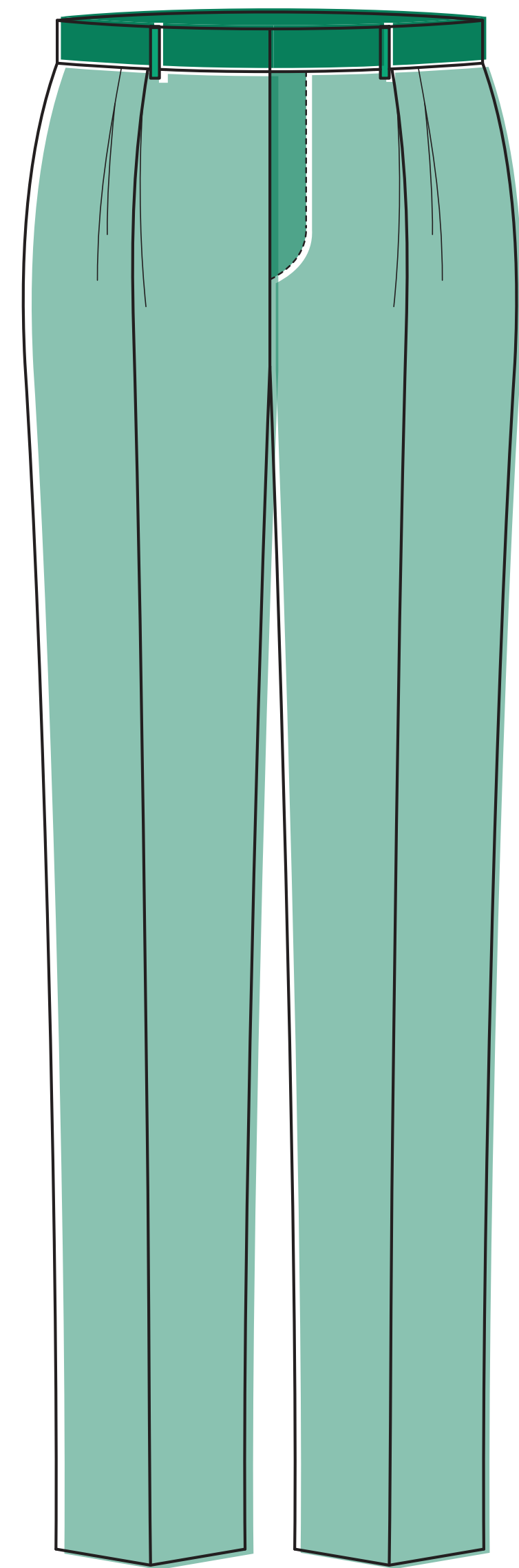

Trouser Models

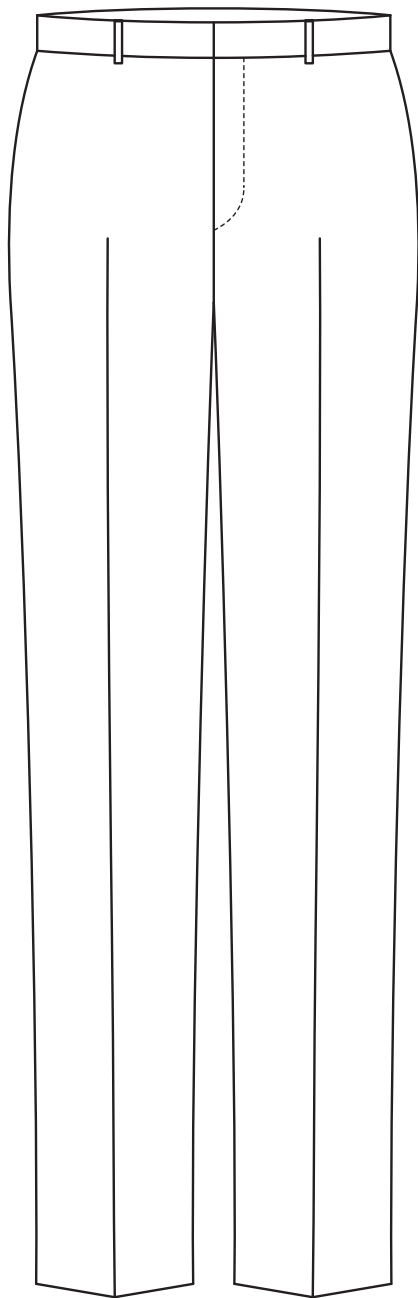

Plain Front

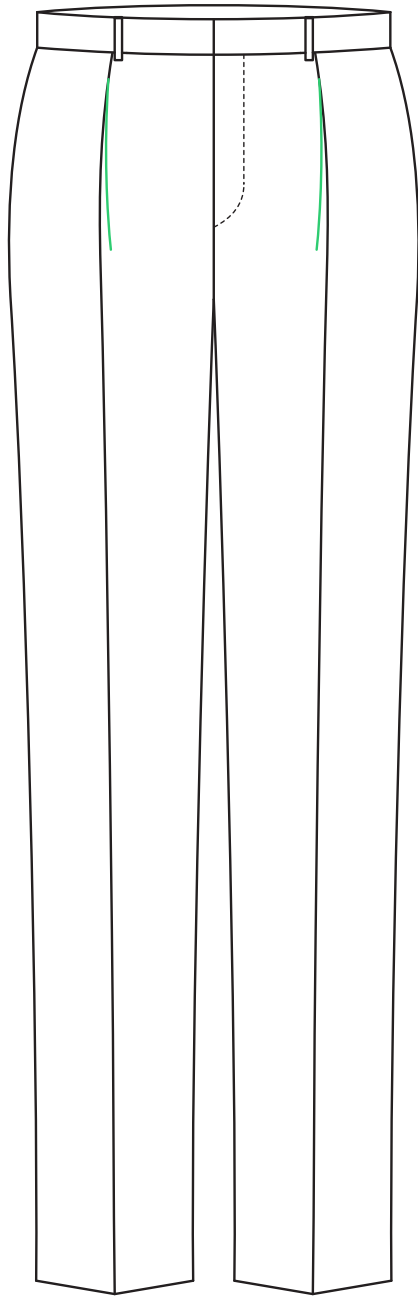

Single Pleat*

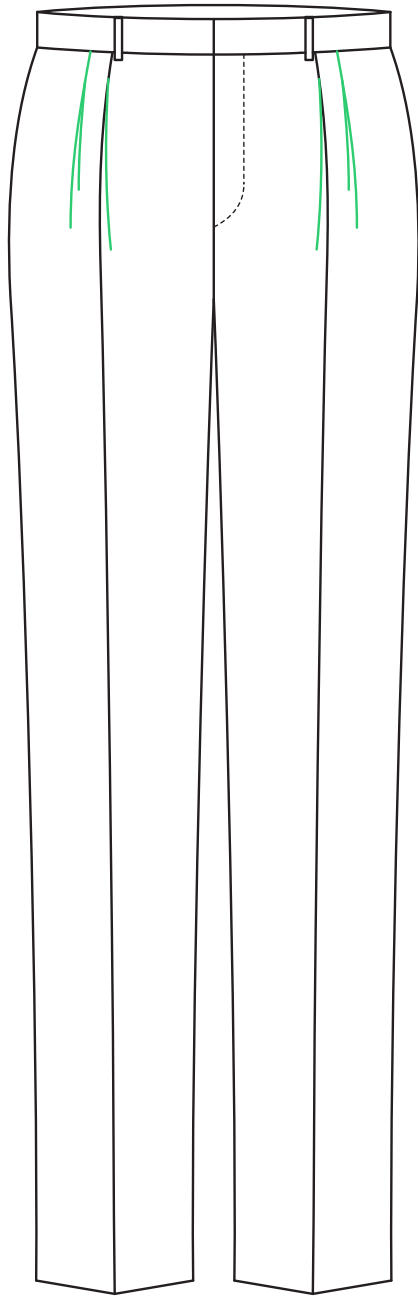

Double Pleat*

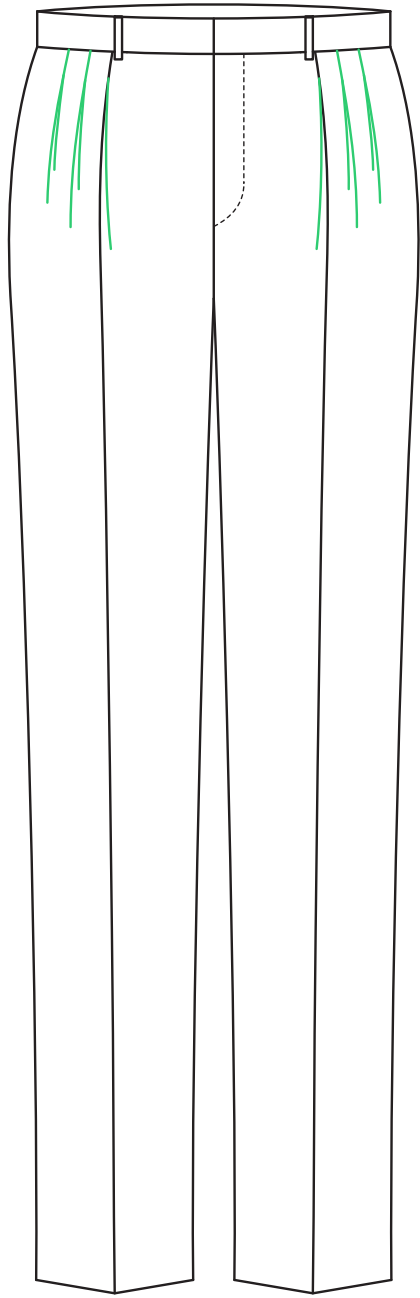

Triple Pleat*

* Only available in Standard block

Ordering the T-0T Pant

The T-0T pant will now be the Plain Front Tailored pants with Plain Front being the model choice and Tailored being the block. **Nothing about the physical T-0T pattern has changed, just the name.**

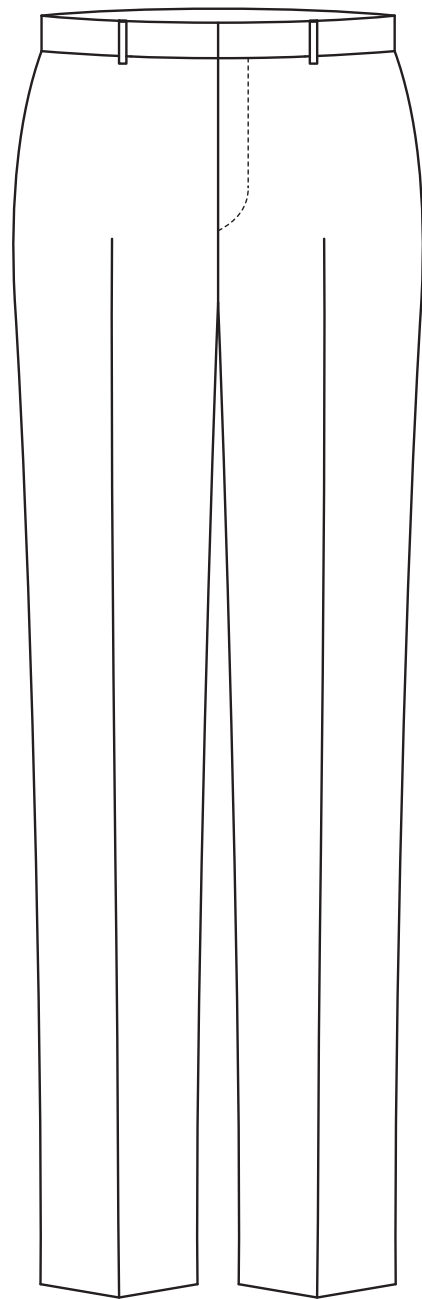

Plain Front Tailored

(aka T-0T model)

Add Item :: DO-470548

Garment Type: CCP

Tailoring Grade: ID Windsor

Coat [Tailored Block Now Available](#)

Model: C202

Block: Tailored

Pant [To order T-0T, select Plain Front & Tailored block](#)

Model: Plain Front

Block: Tailored

Fabric: Standard
Tailored

Trinity Fabric #: ENTER FABRIC #

Choose Plain Front Model

Choose Tailored Block

Waistband Extensions

Extension Styles:

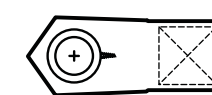

Point

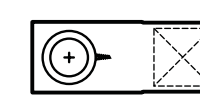

Square

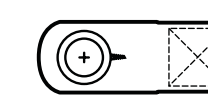

Round

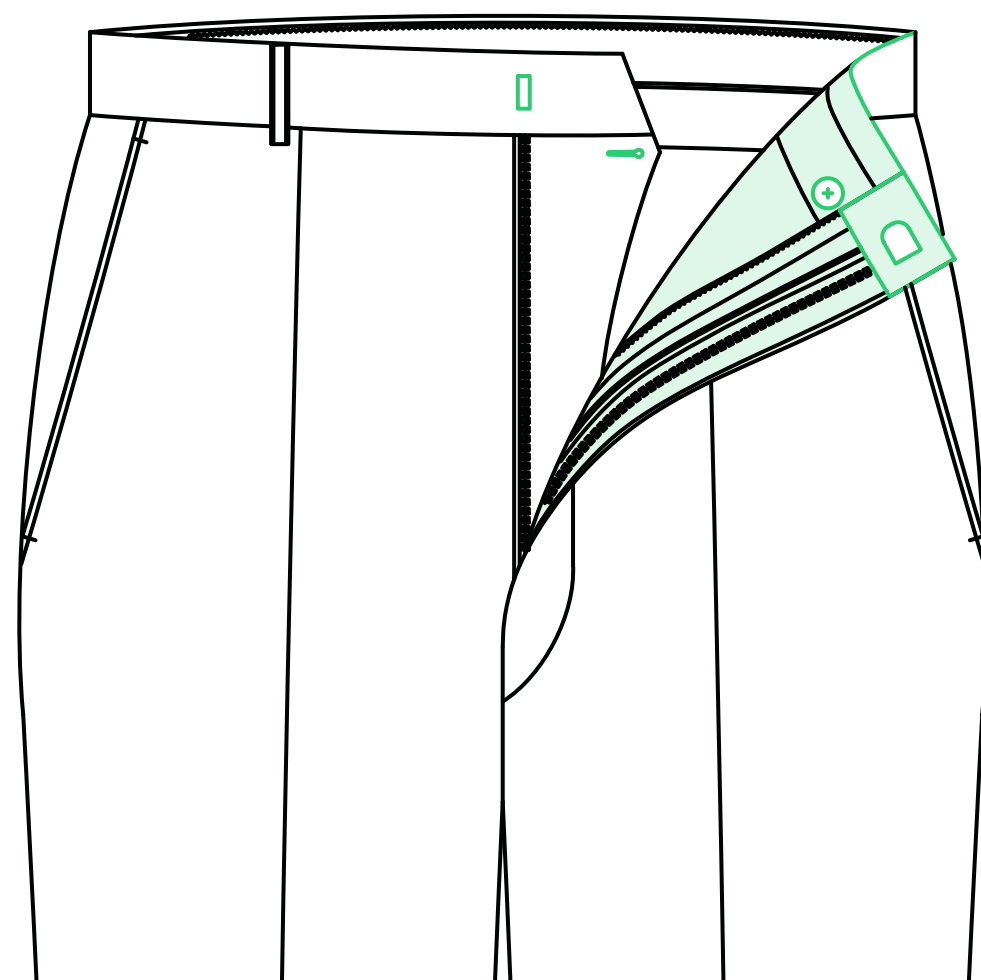

Square Hook & Bar

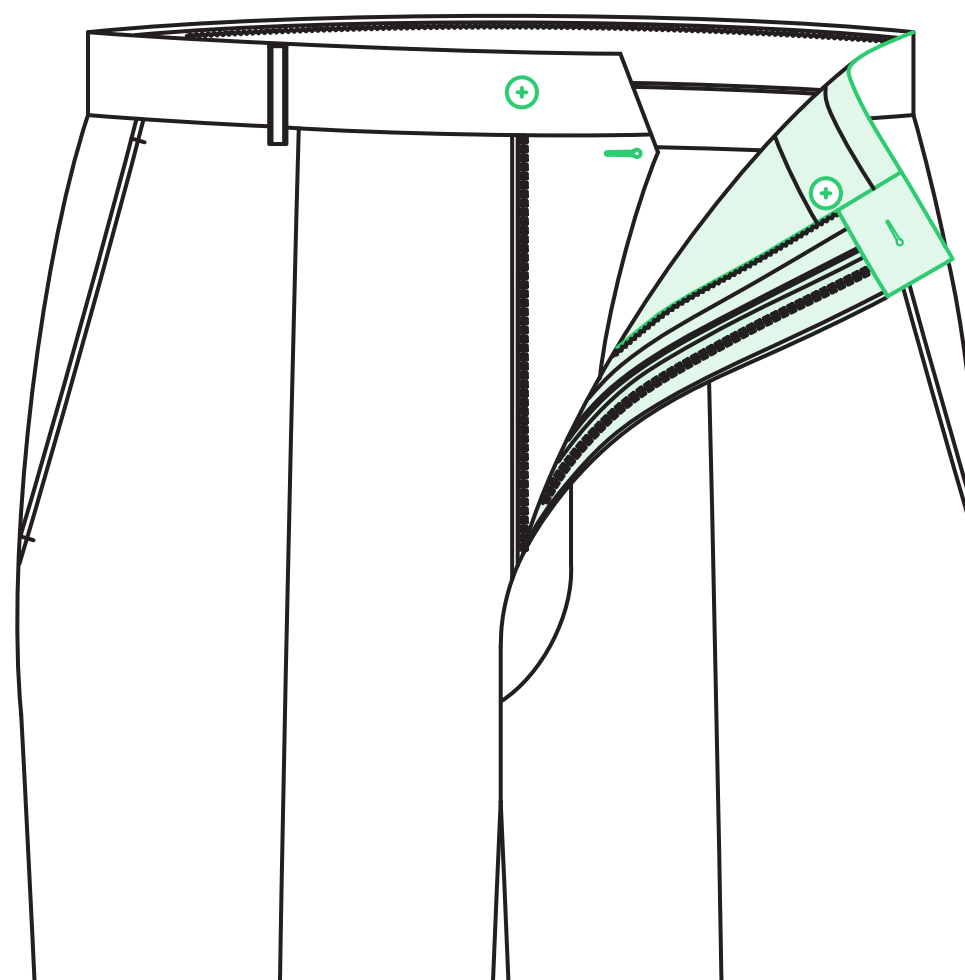

Square Button Through

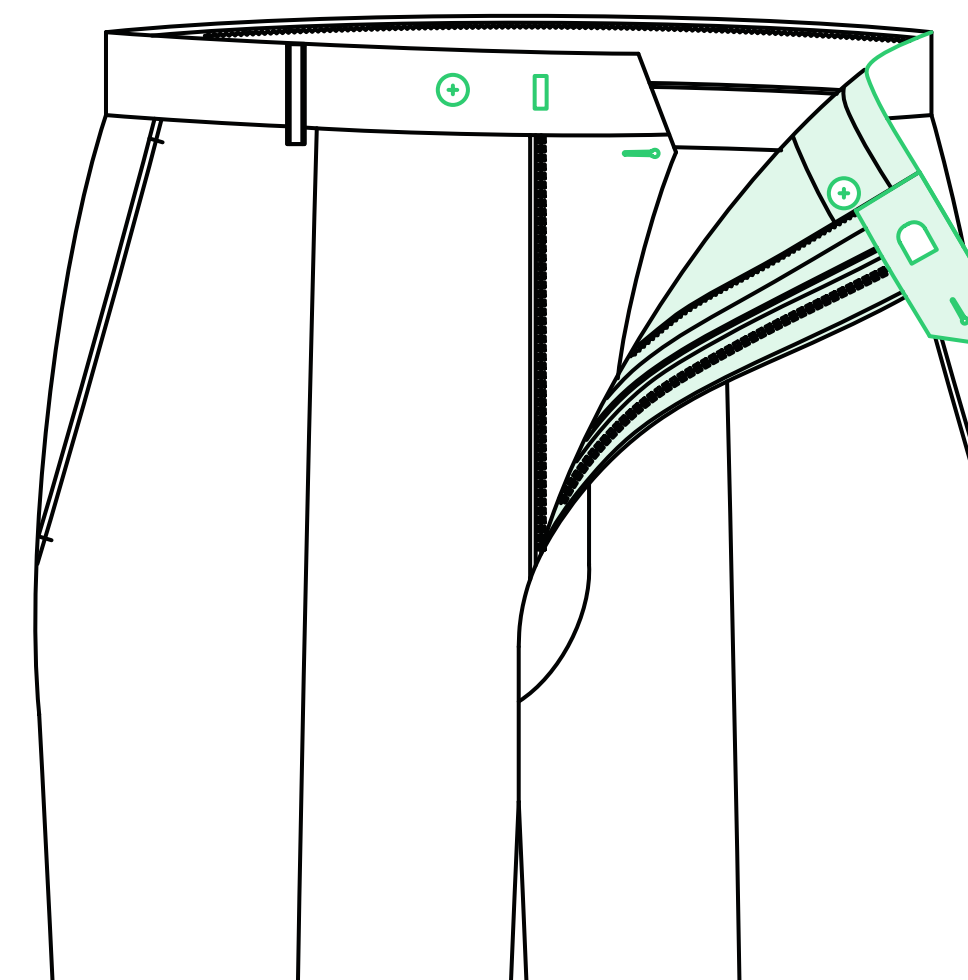

Point Extension Hook Bar &
Button Through

Available Options: None, 2", 2 1/2", 3" (in Double Button, Double Hook and Bar Combinations)

Waistband Extensions

Extension Styles:

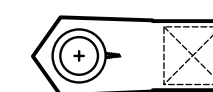

Point

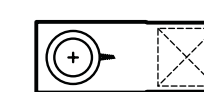

Square

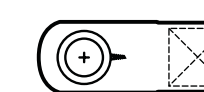

Round

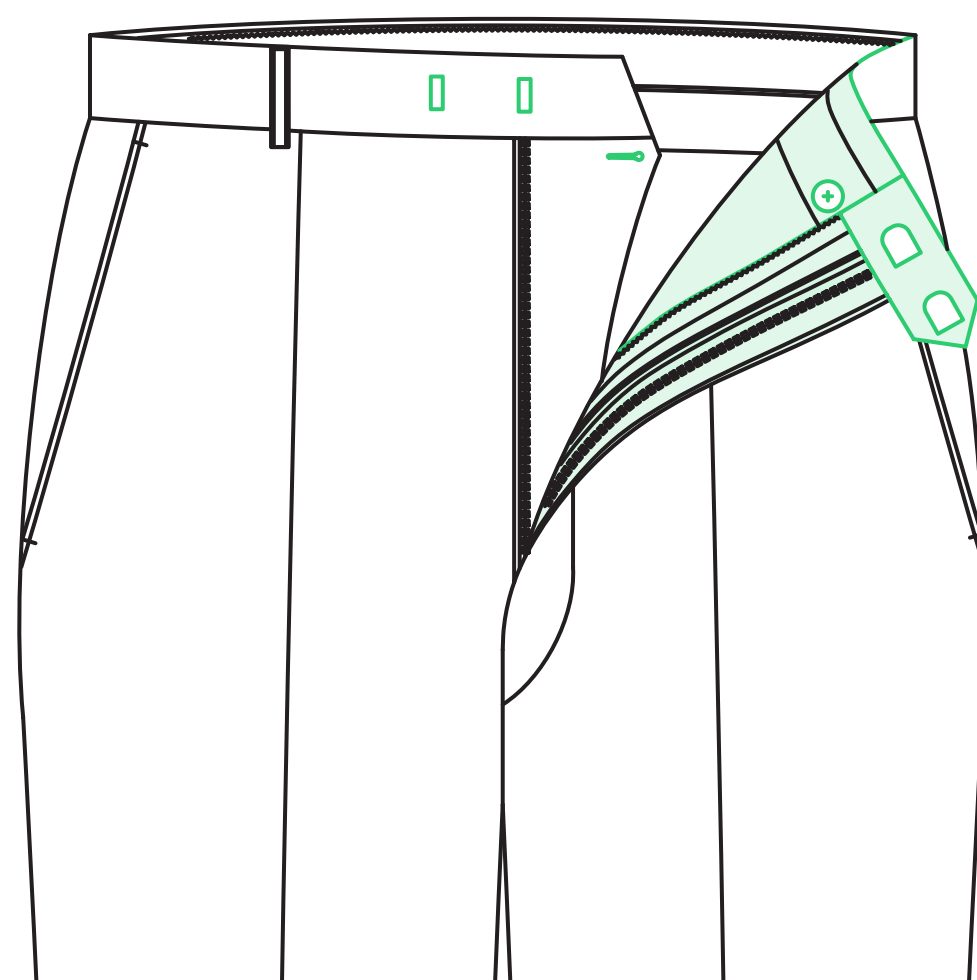

Point Extension Double Hook
& Bar

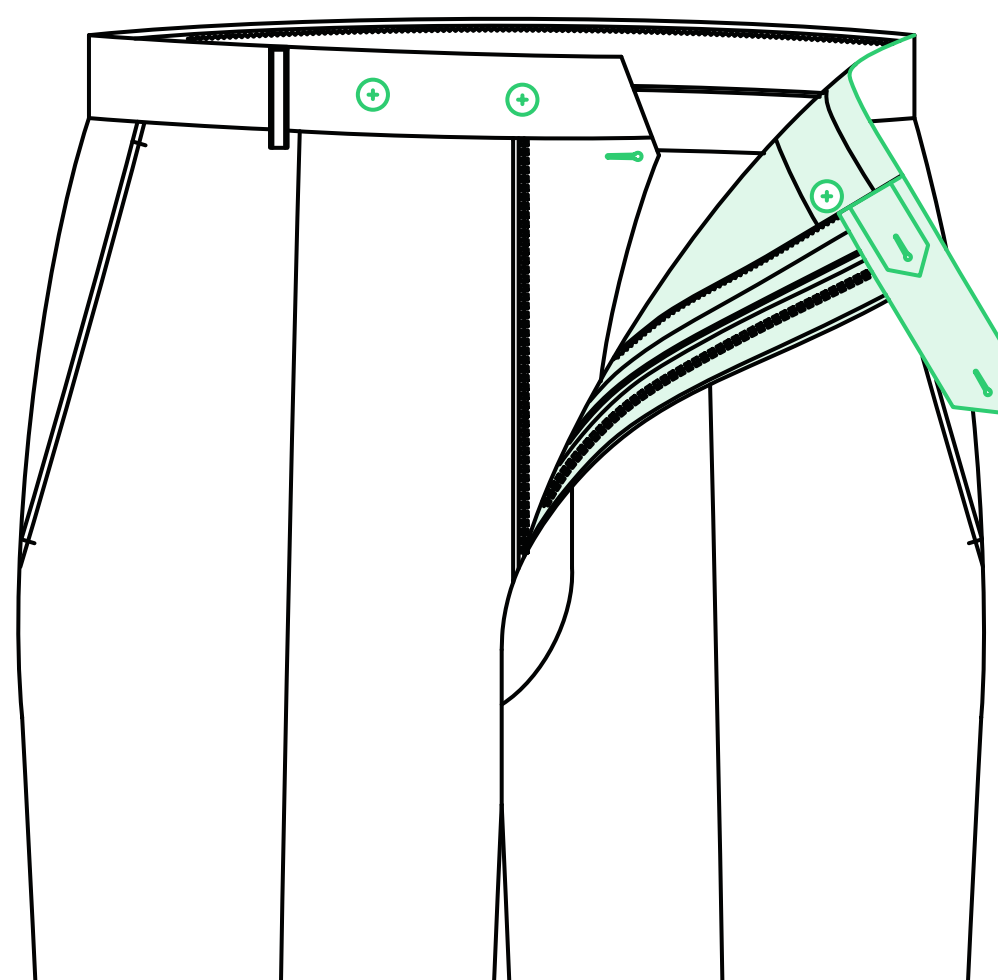

Point Extensions Button Tab &
Button Through

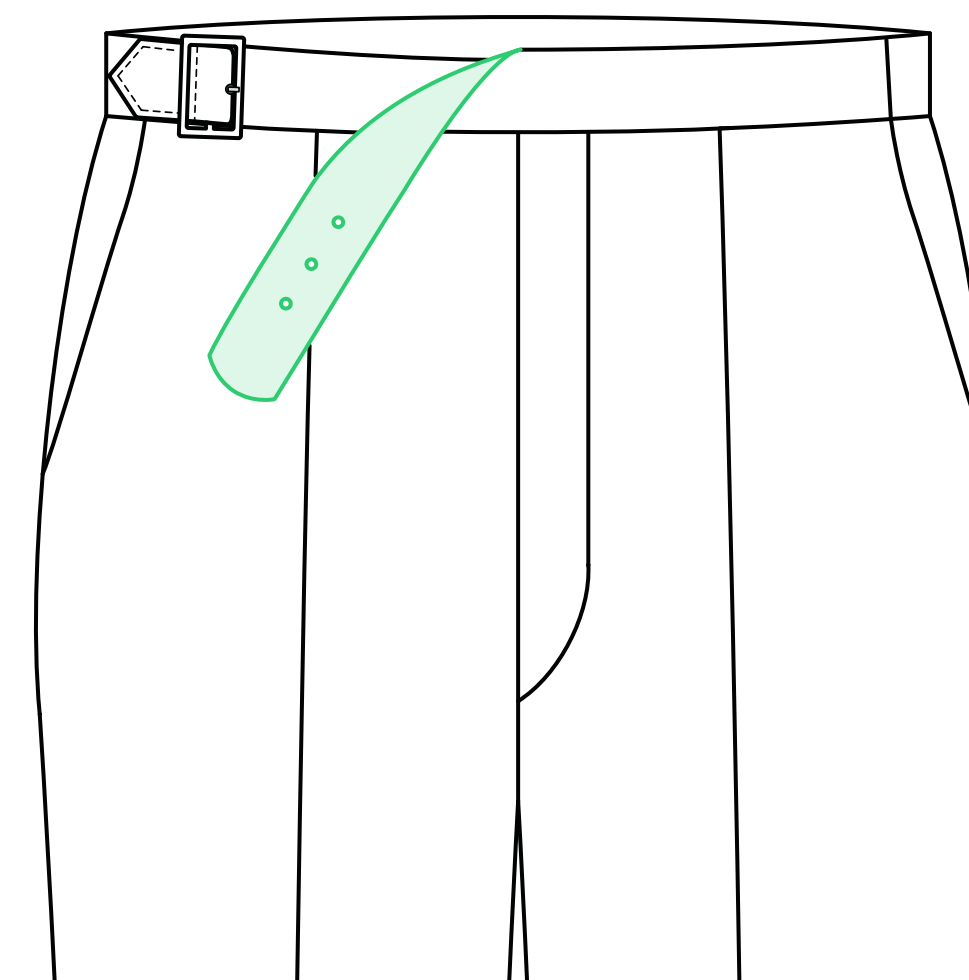

Belt Extension

Available Options: None, 2", 2 1/2", 3" (in Double Button, Double Hook and Bar Combinations)

Waistband Treatments

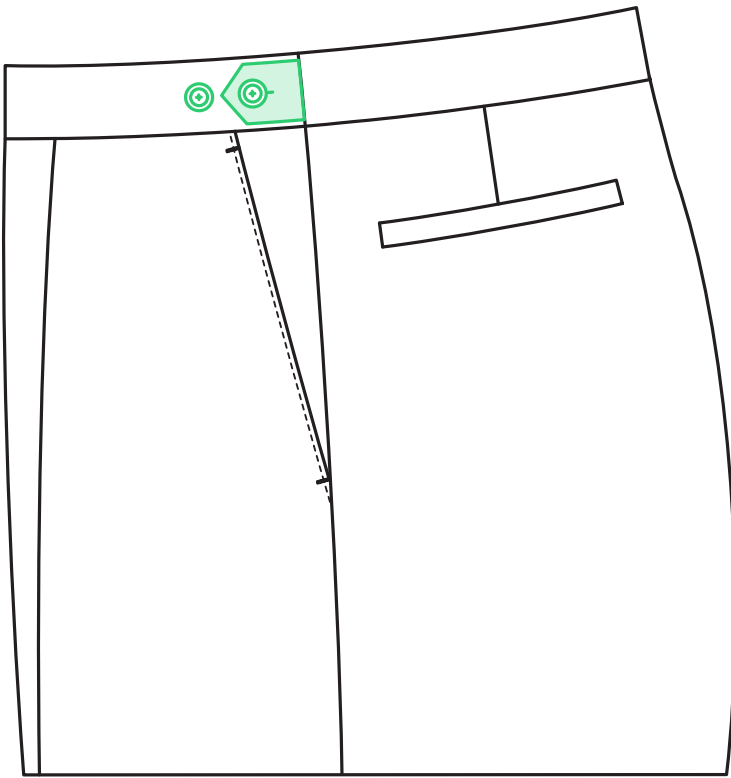

Point Button Side Tabs

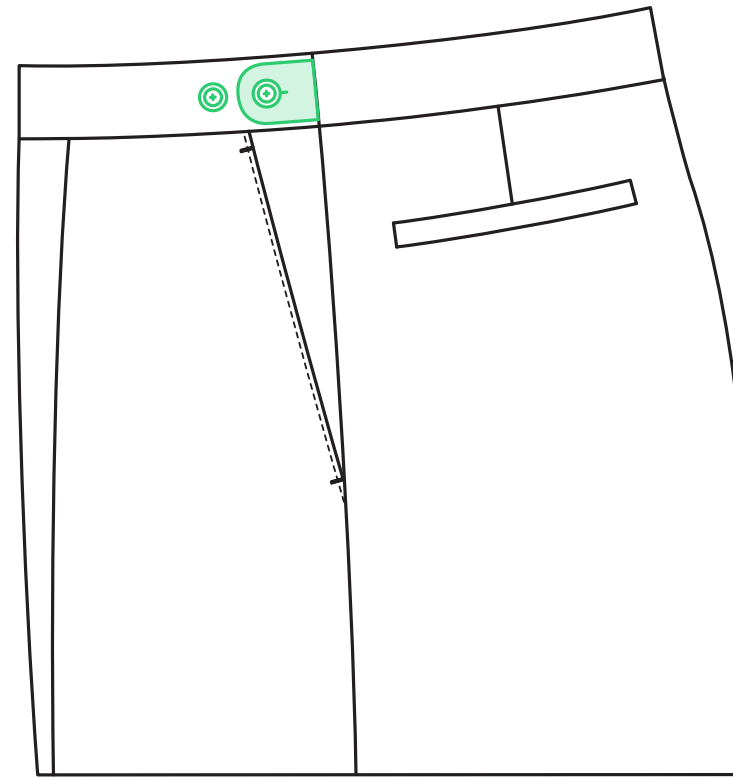

Round Button Side Tabs

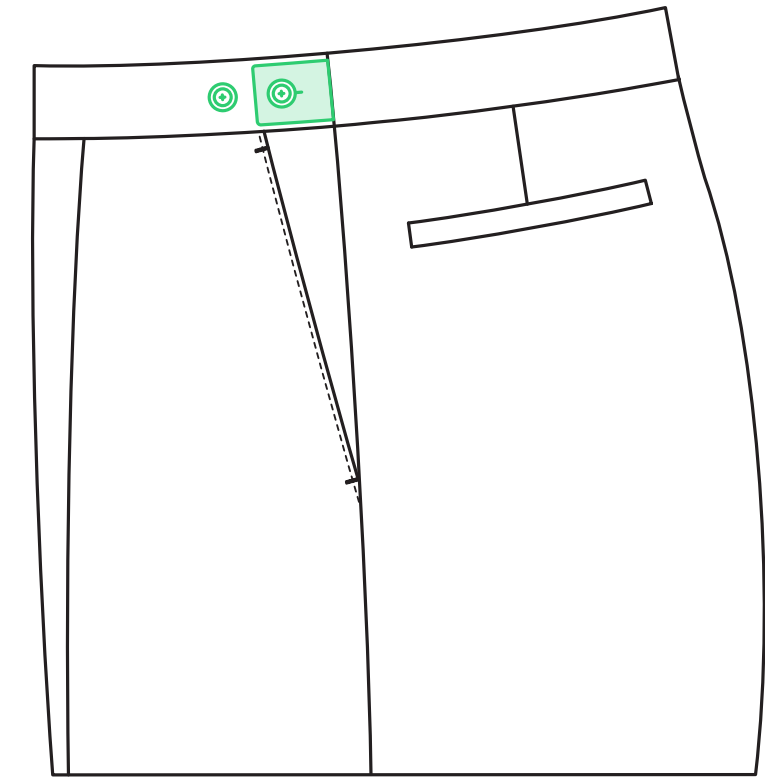

Square Button Side Tabs

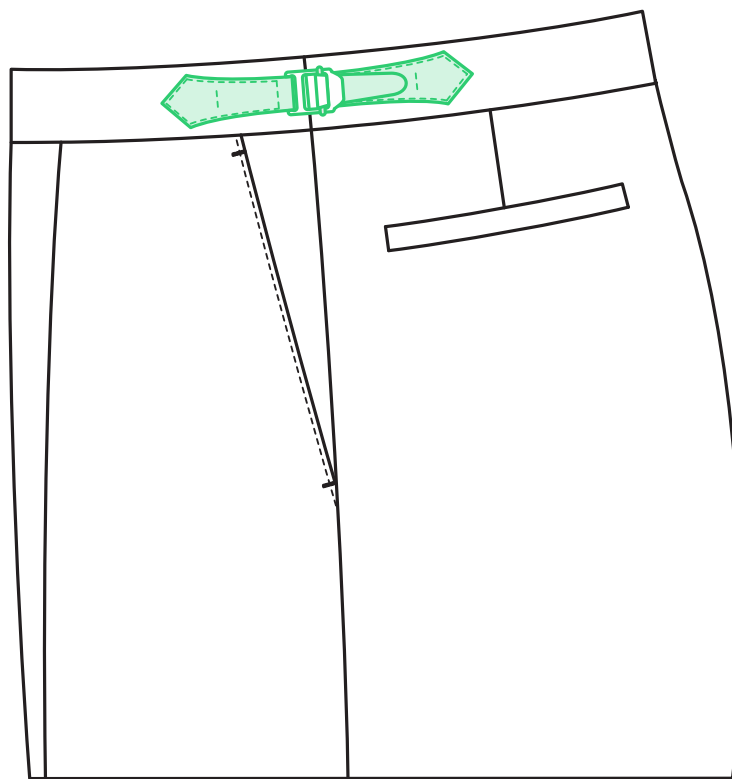

Buckle Side Tabs

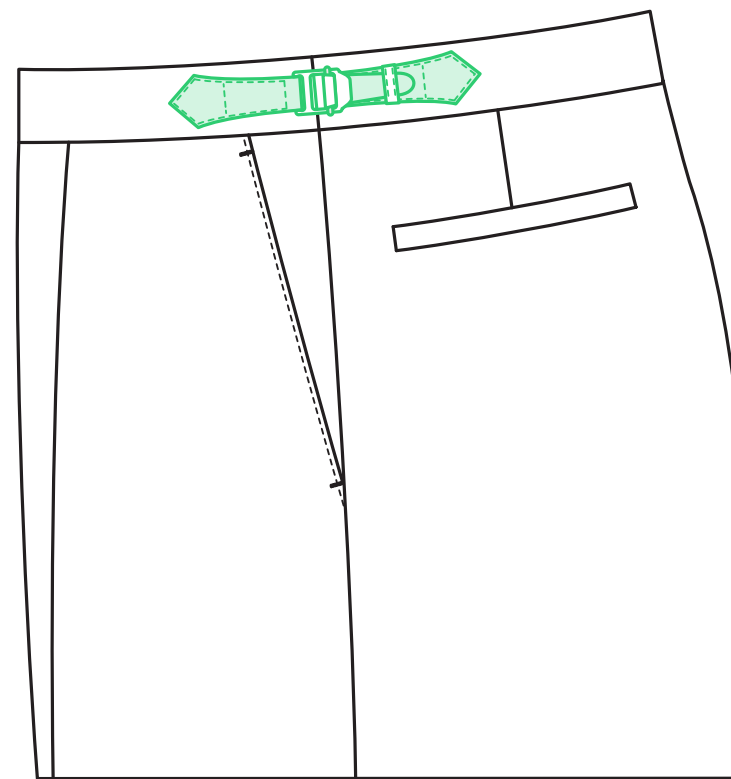

Buckle Side Tabs with
Keepers

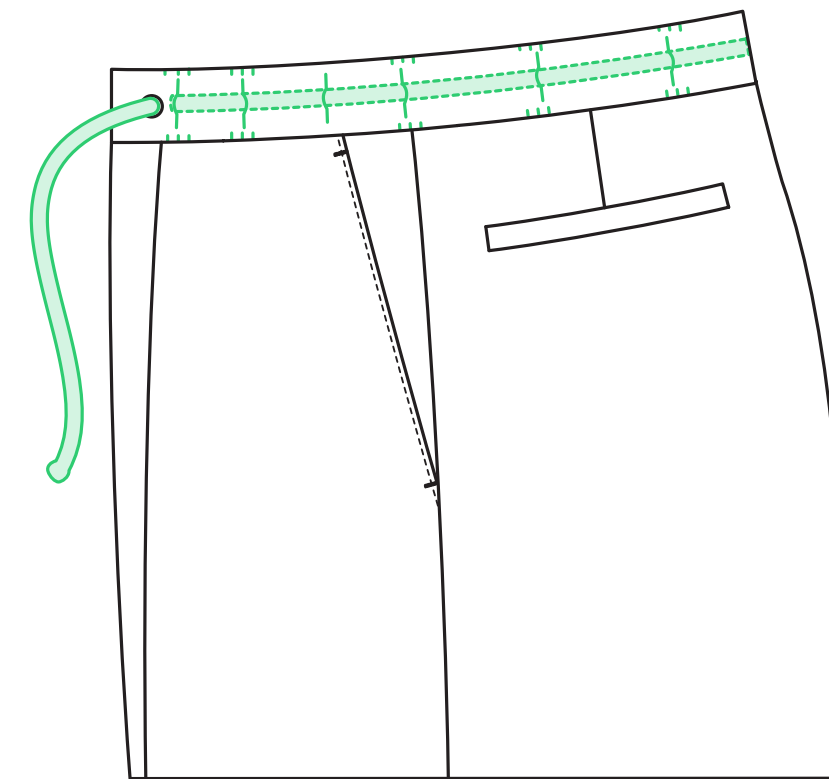

Drawstring

Only available at T2iD

Waistband Treatments are **ONLY** available when the following Interior Waistband Styles are selected: Waistband Without Curtain or Snugtex

* Buckle available in Nickel or Coffee Bronze

Waistband Styles

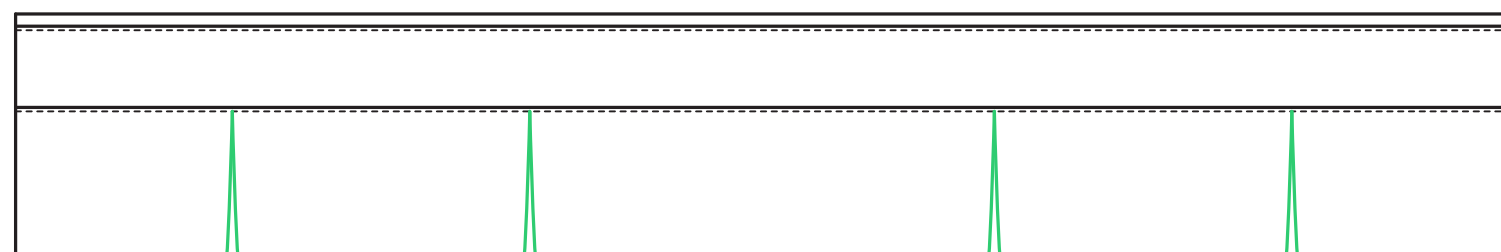

Waistband with Pleated Curtain

Ivory or Black

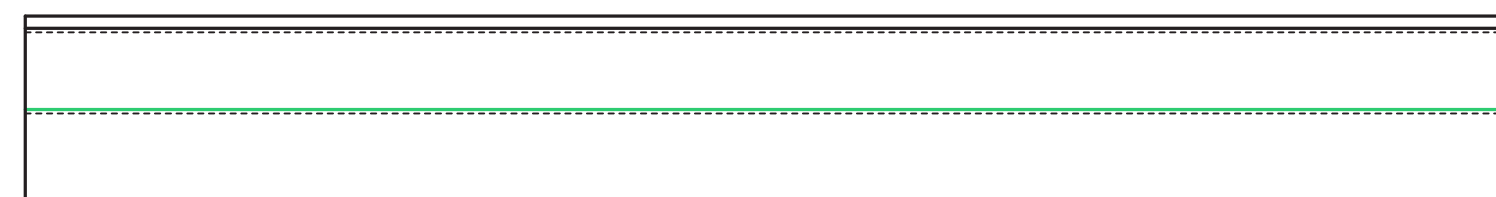

Waistband without Curtain

Ivory or Black

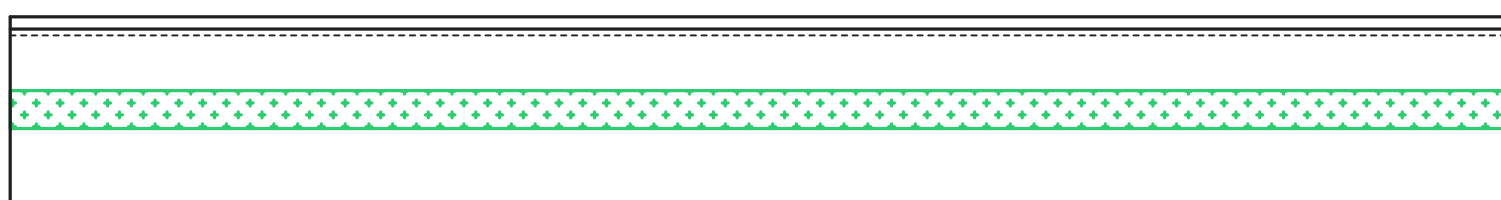

Snugtex

Ivory or Black

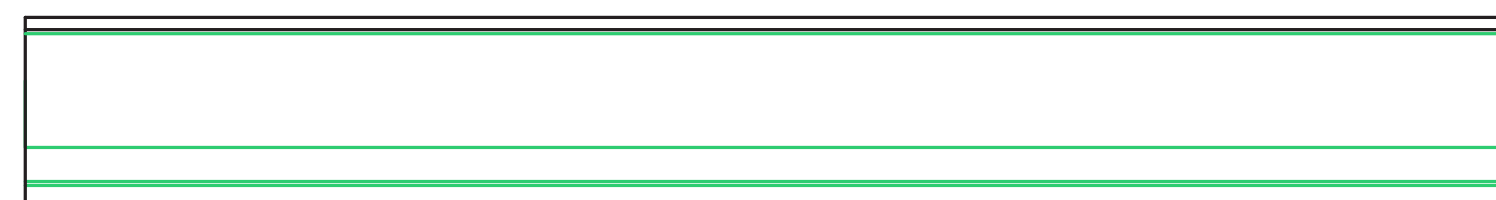

Casual Sport

Ivory or Black

Belt Loops

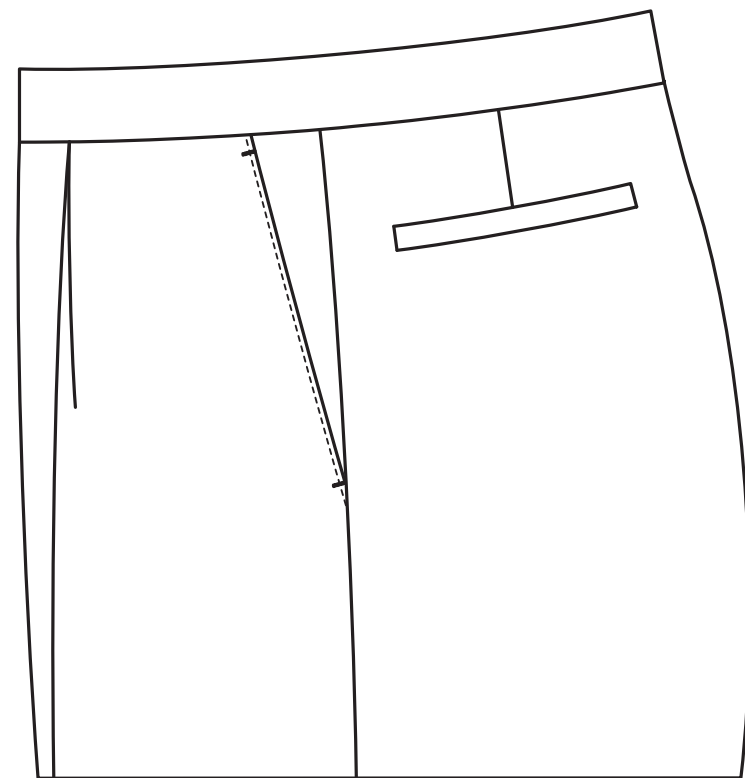

None

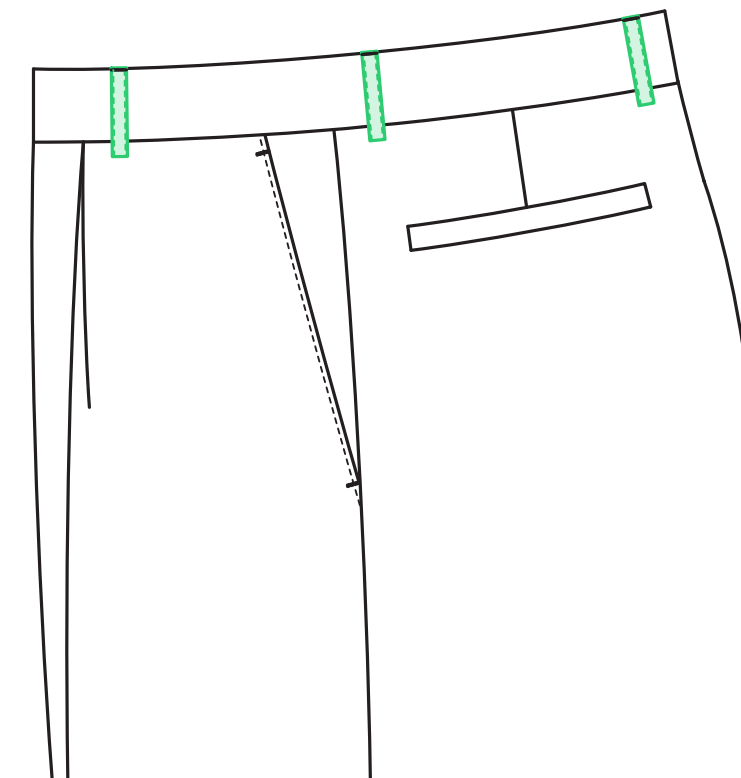

3/8" Loops

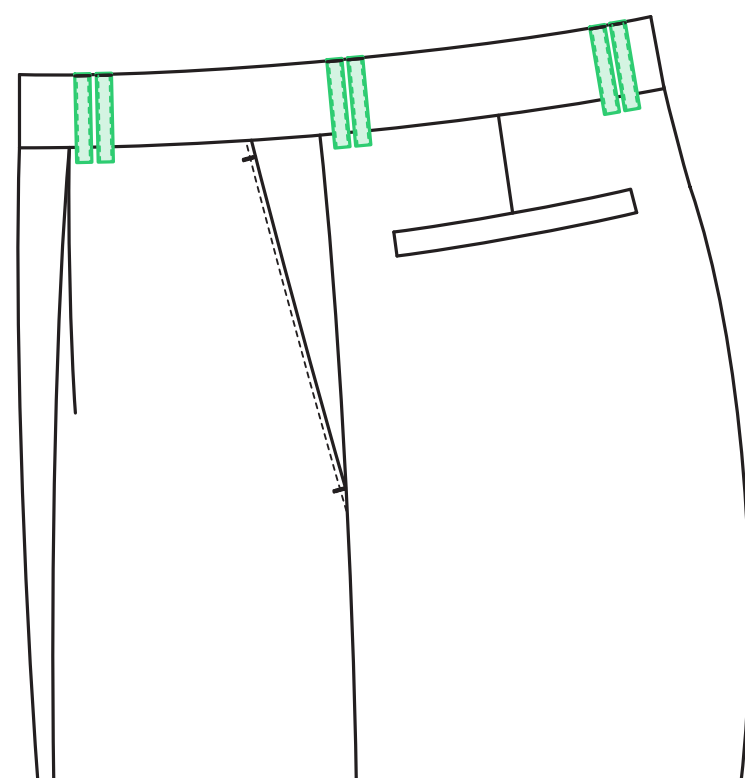

3/8" Double Loops

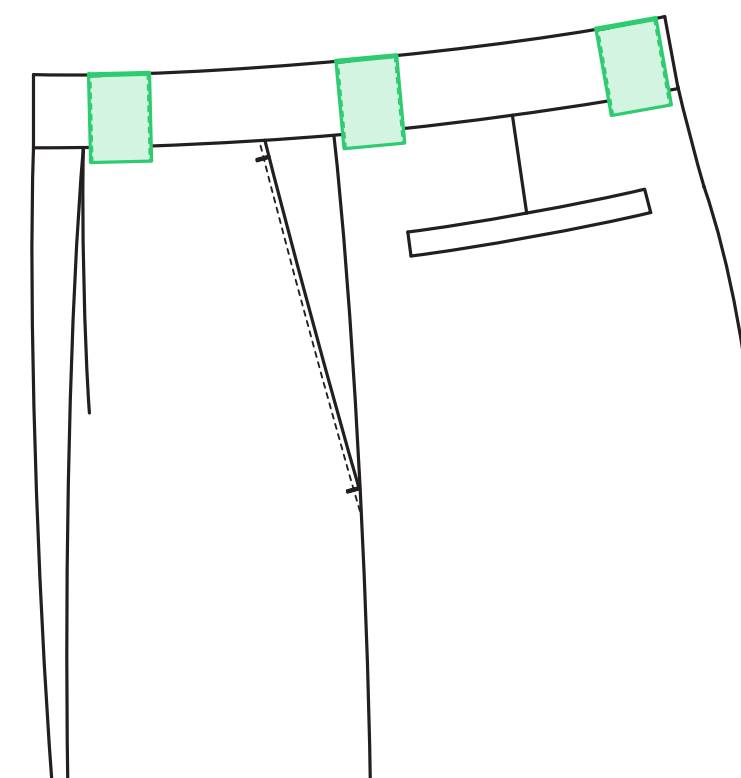

1" Loops

Fly Extensions

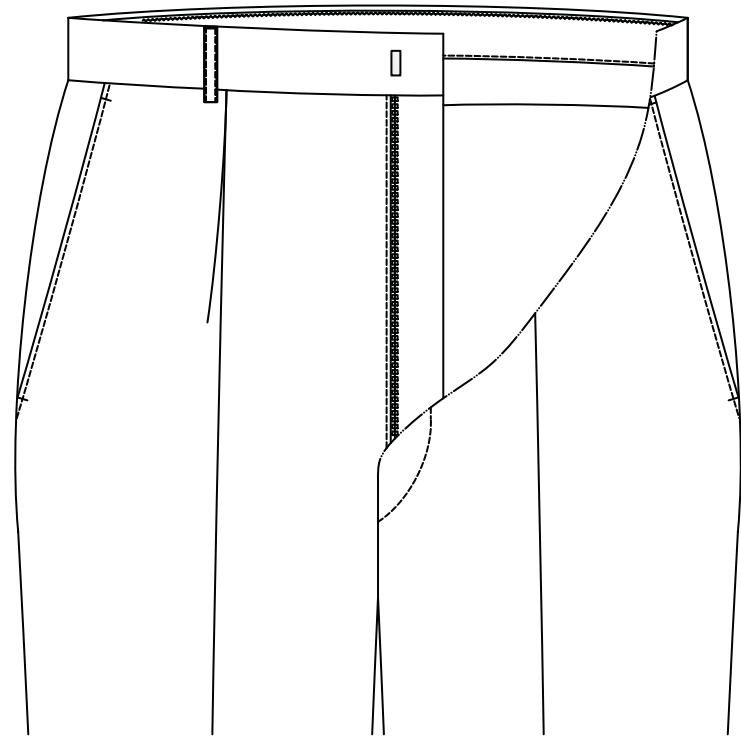

None

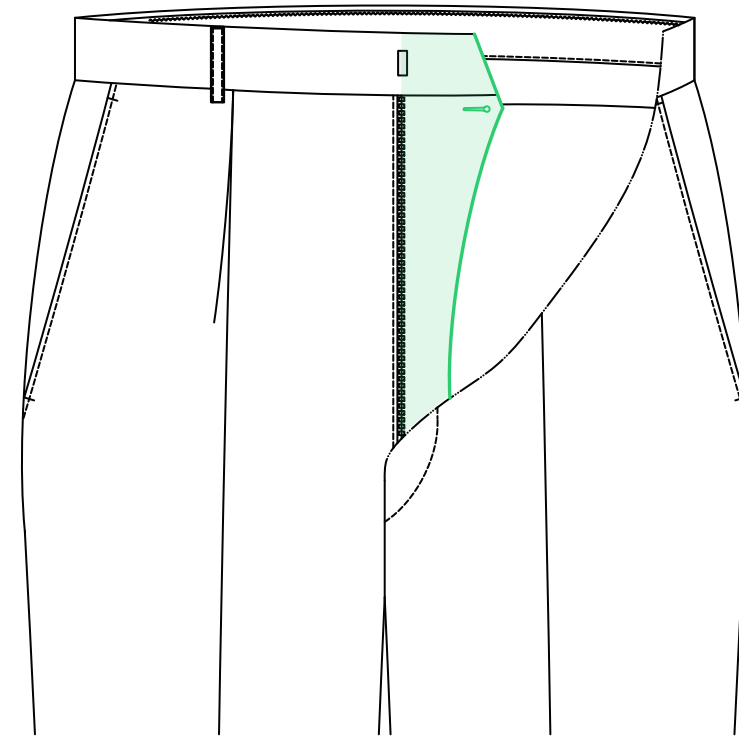

Grown On

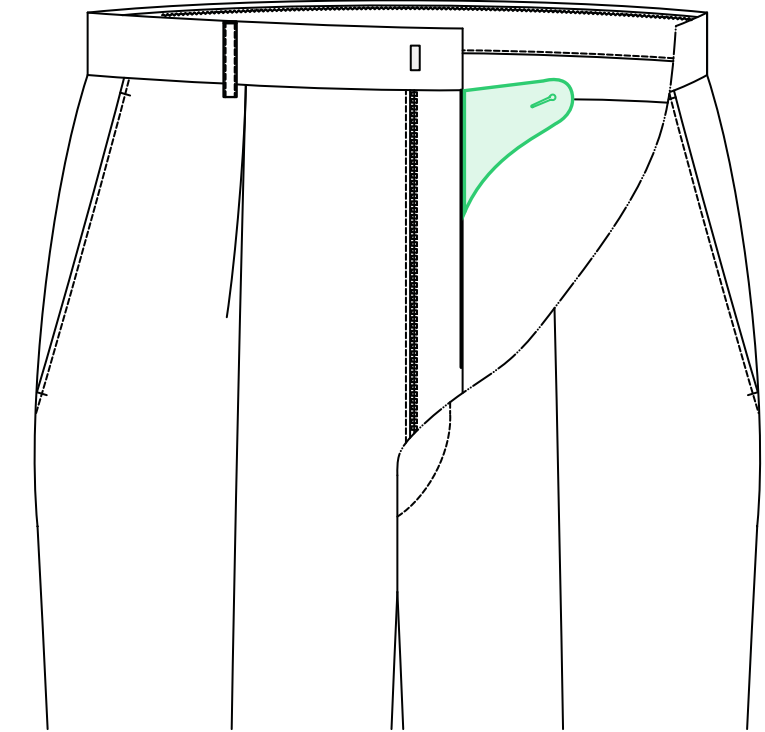

French Fly

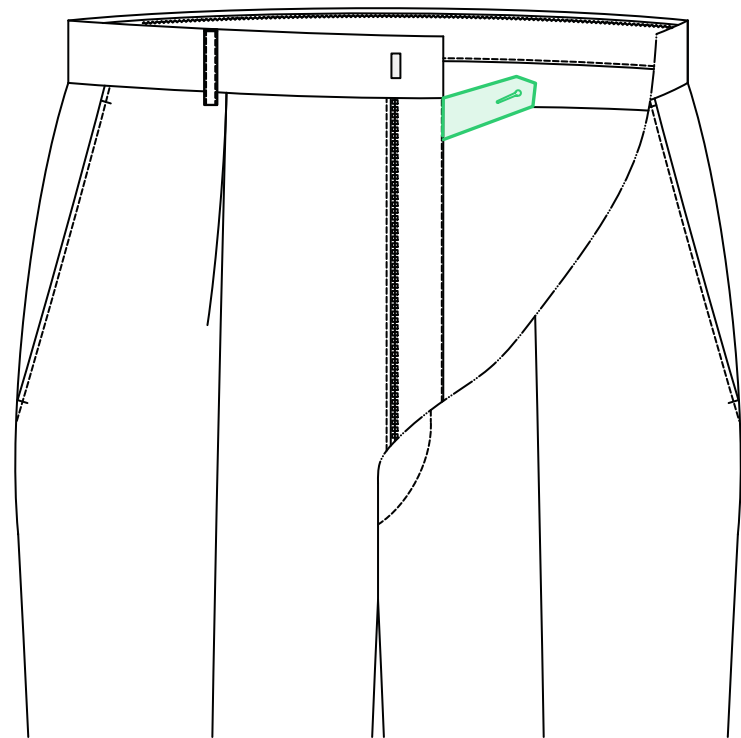

Point Fly

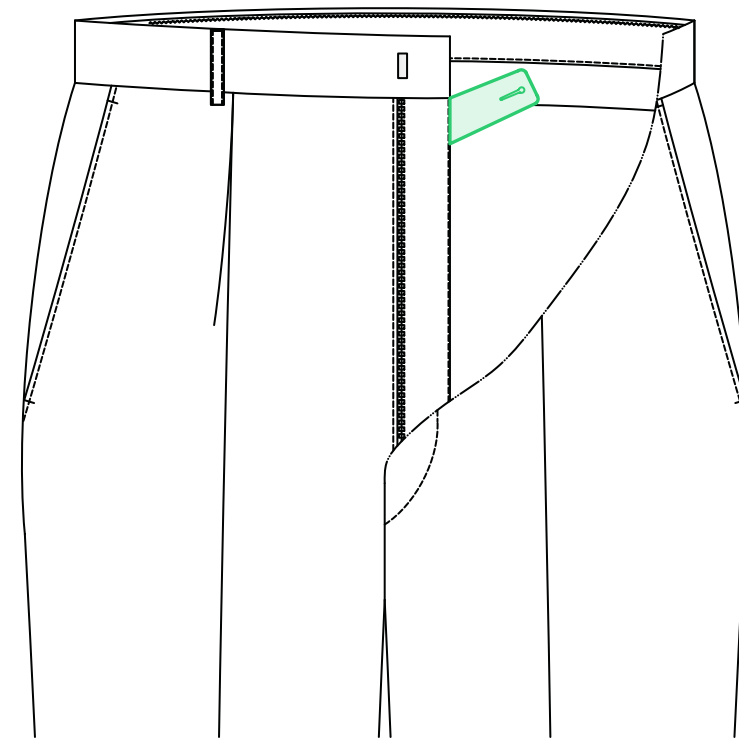

Square Fly

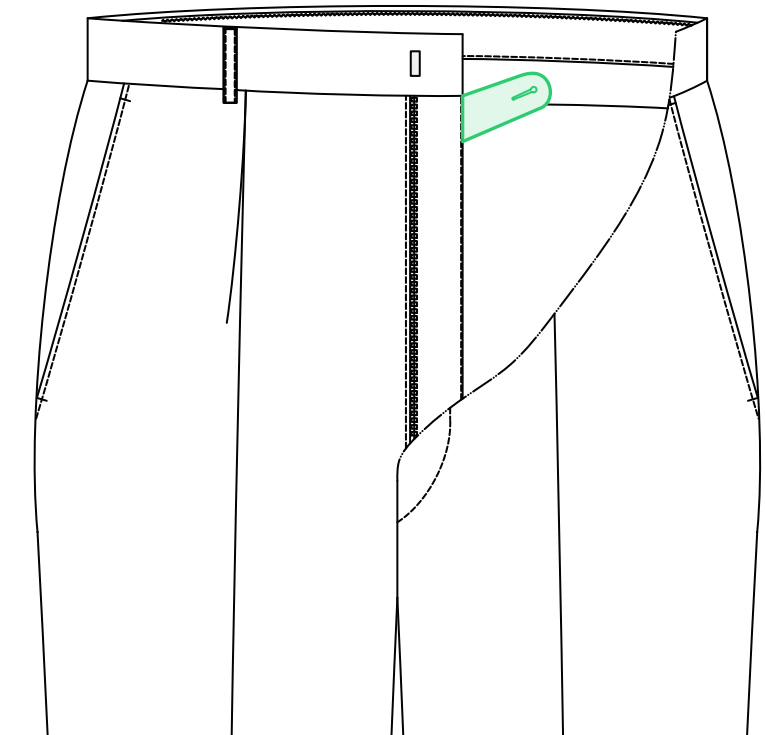

Round Fly

Front Pockets

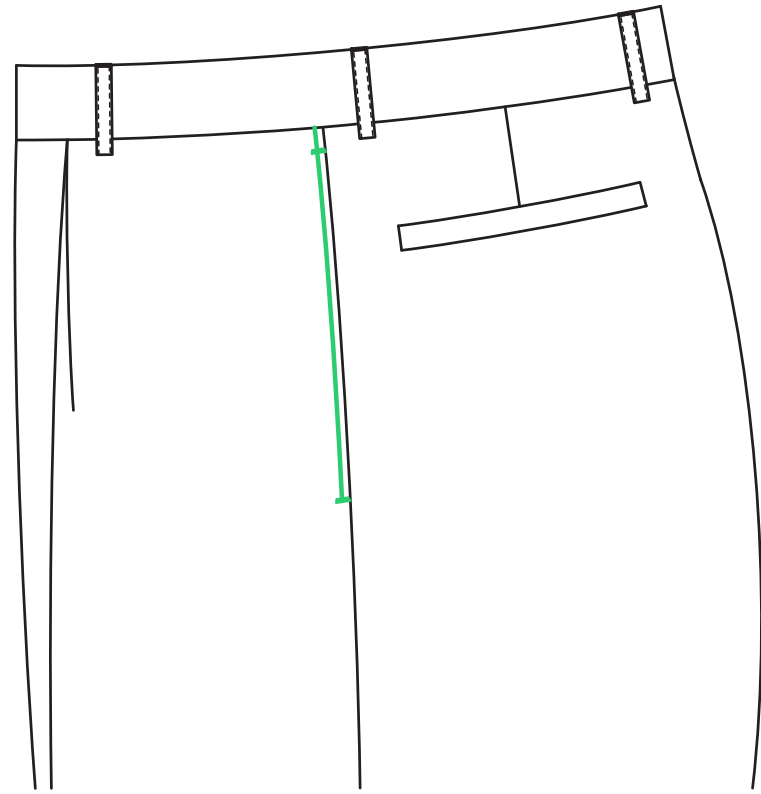

Side Seam

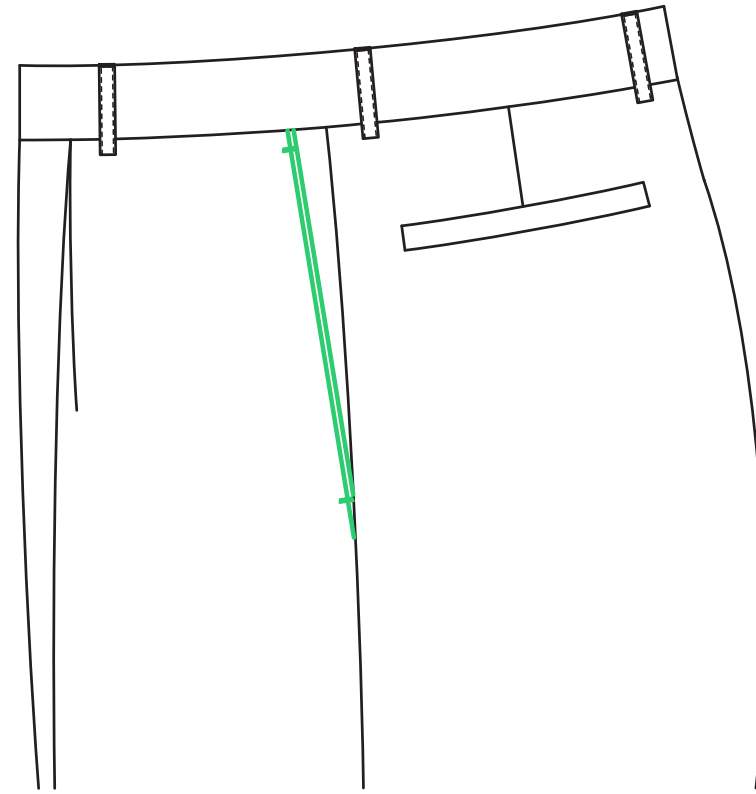

Eighth Top

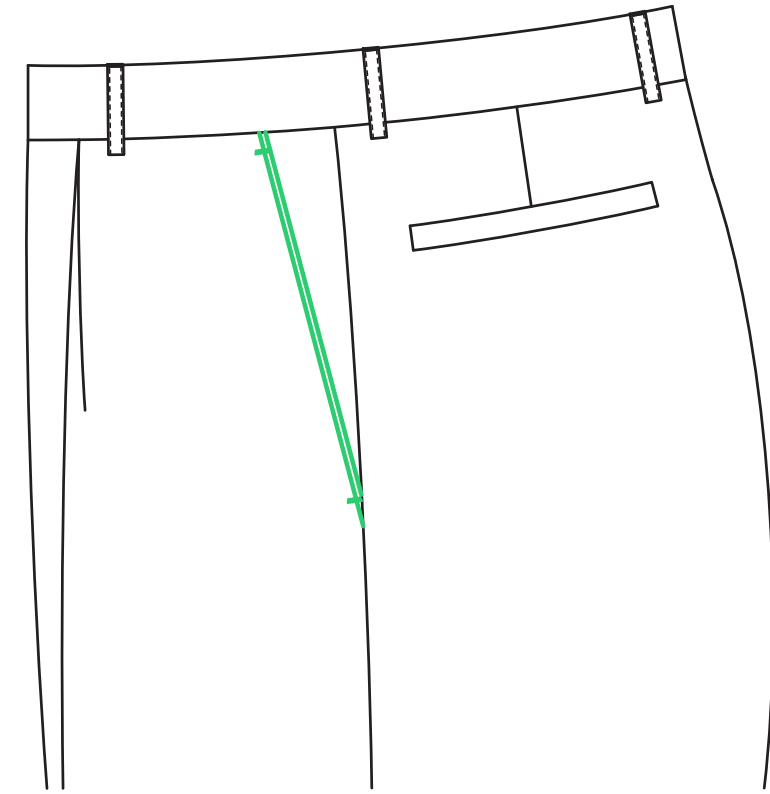

Quarter Top

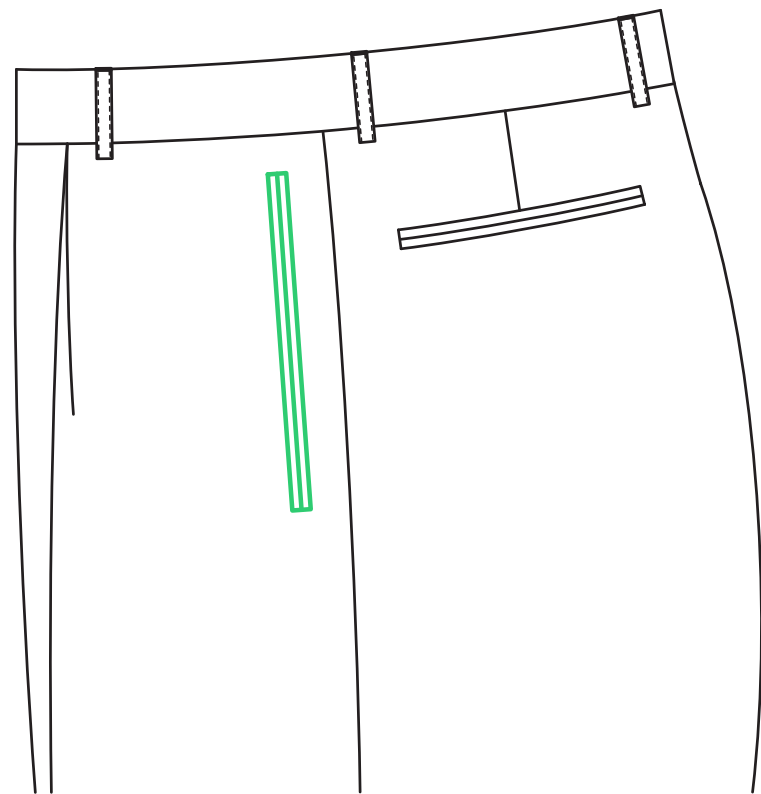

Offset Double Besom

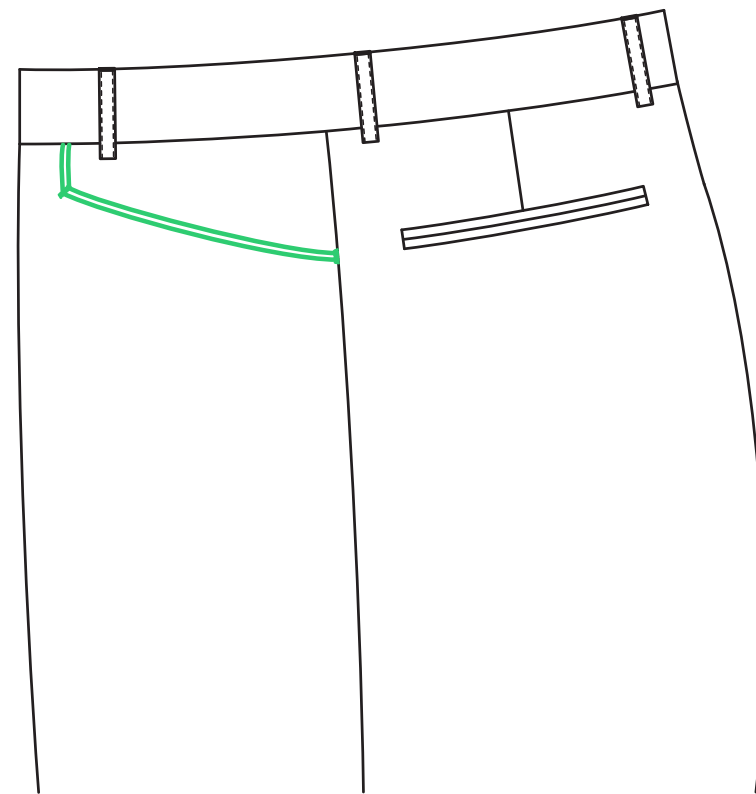

Western

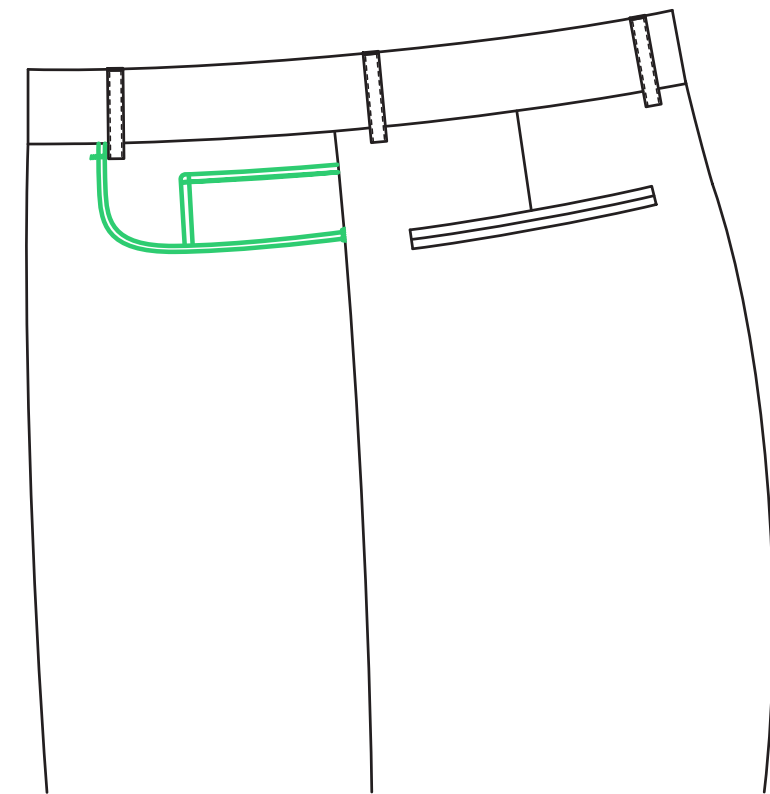

Jean with Fifth Pocket

Watch Pockets

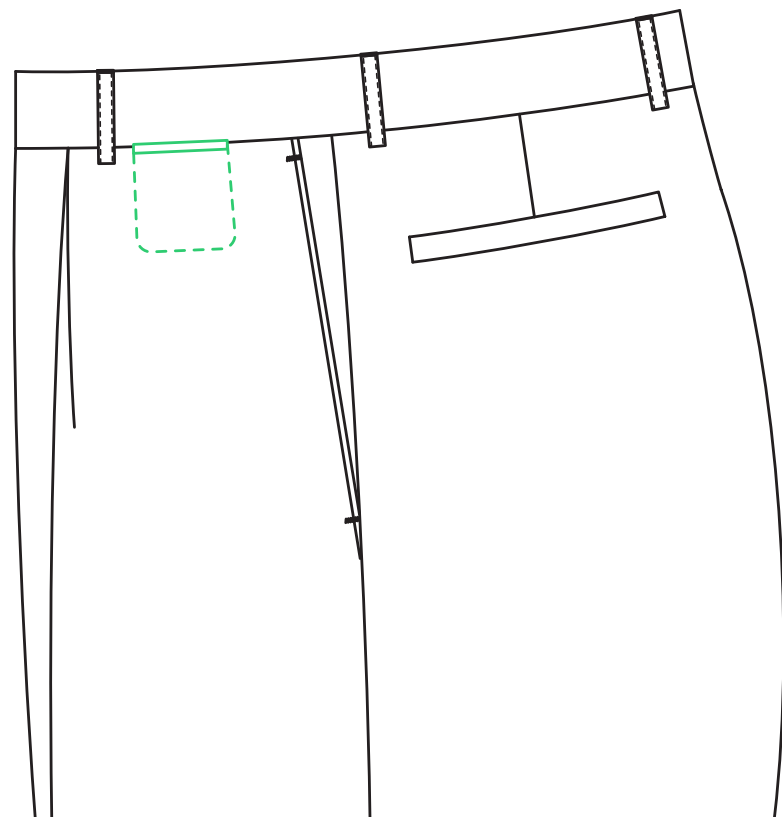

Classic

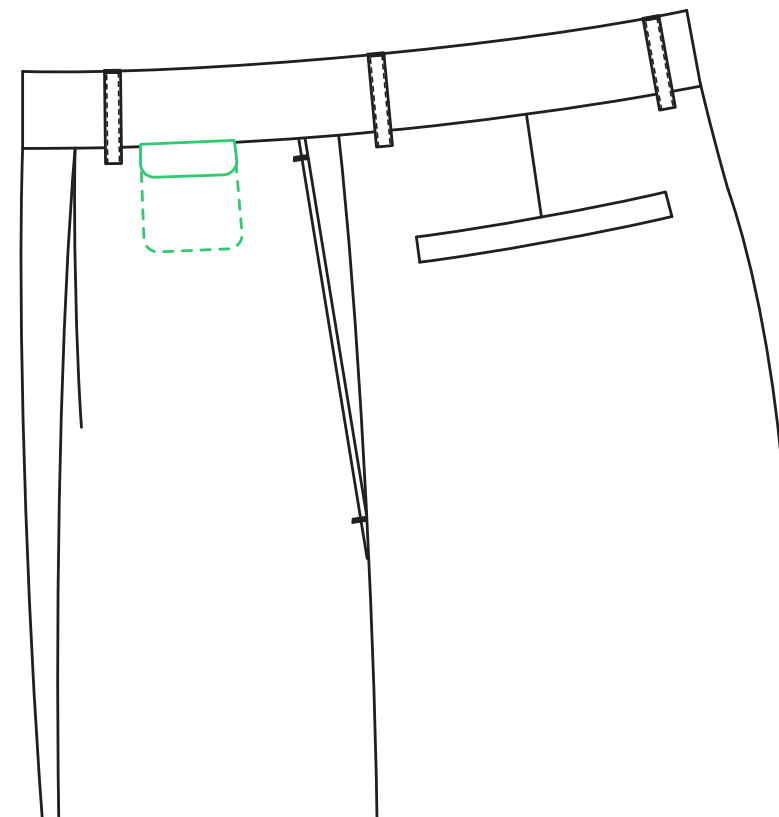

Classic with Flap

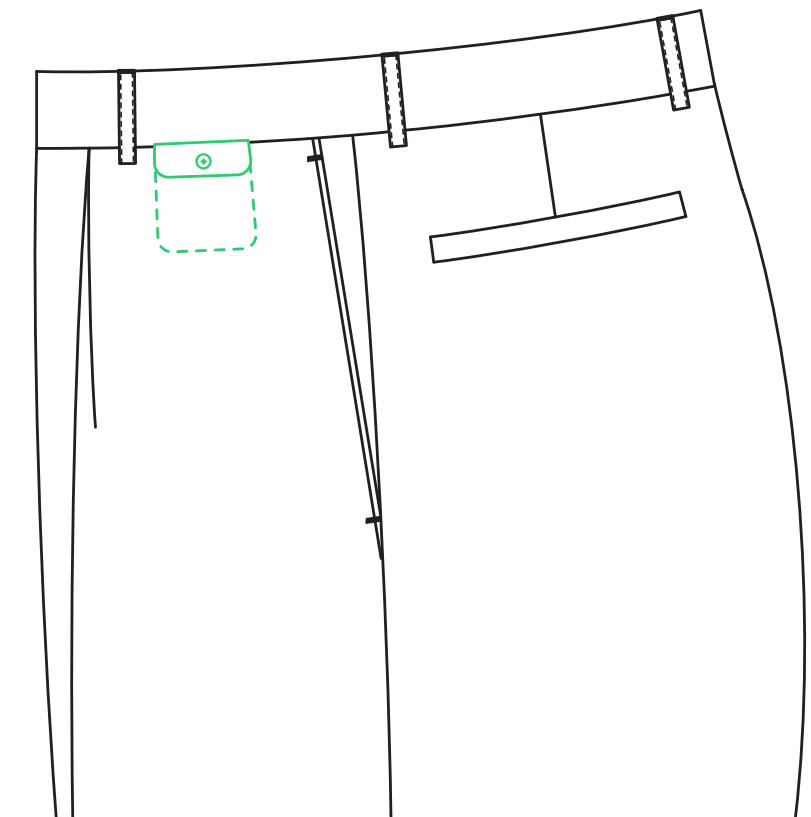

Classic with Flap & Button

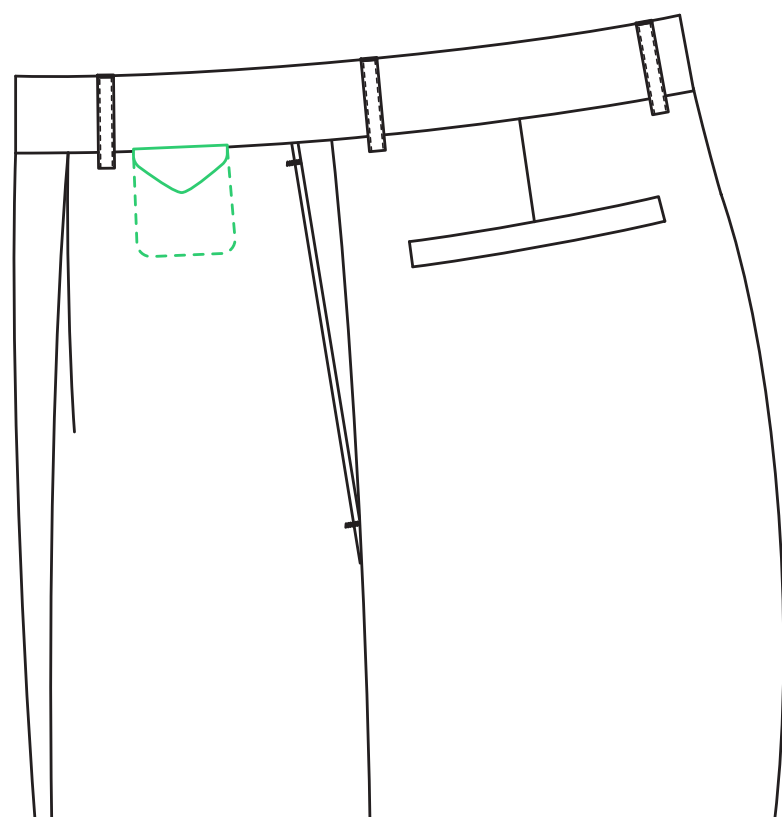

Classic with Point Flap

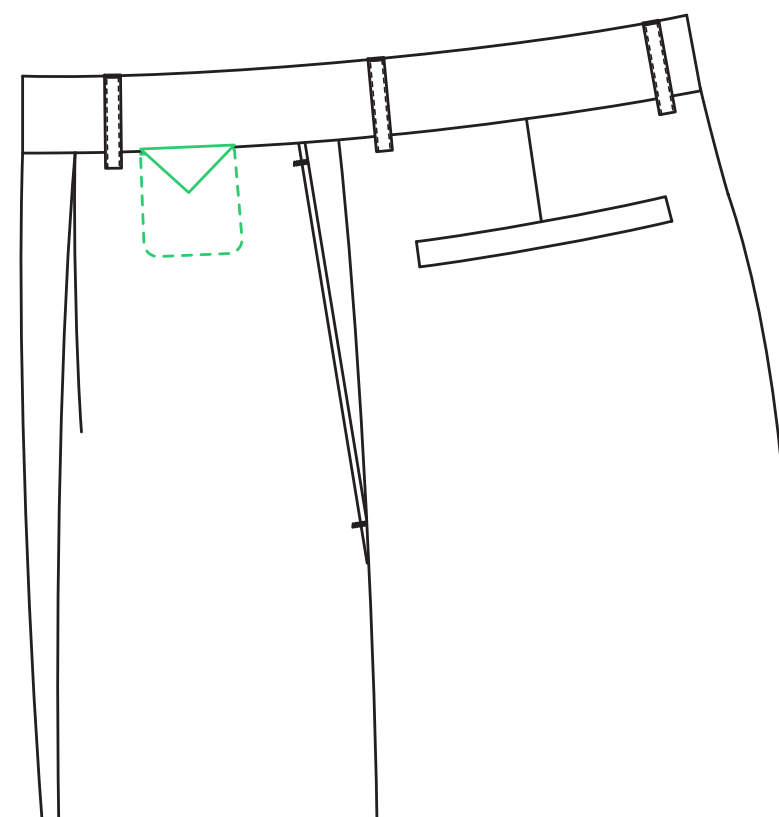

Classic with Triangle Flap

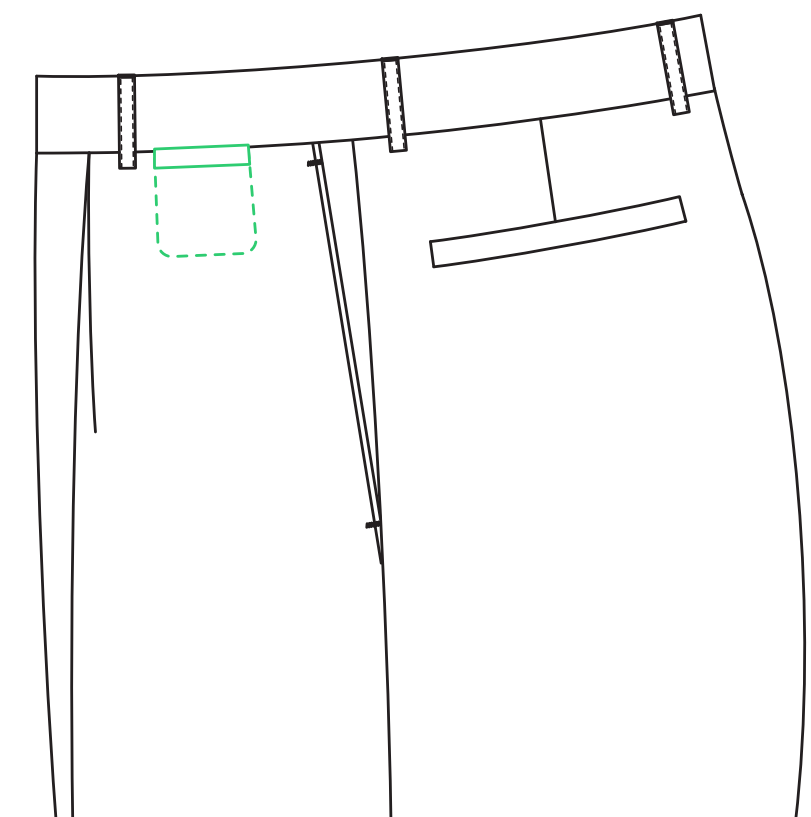

Classic with Welt

Back Pockets

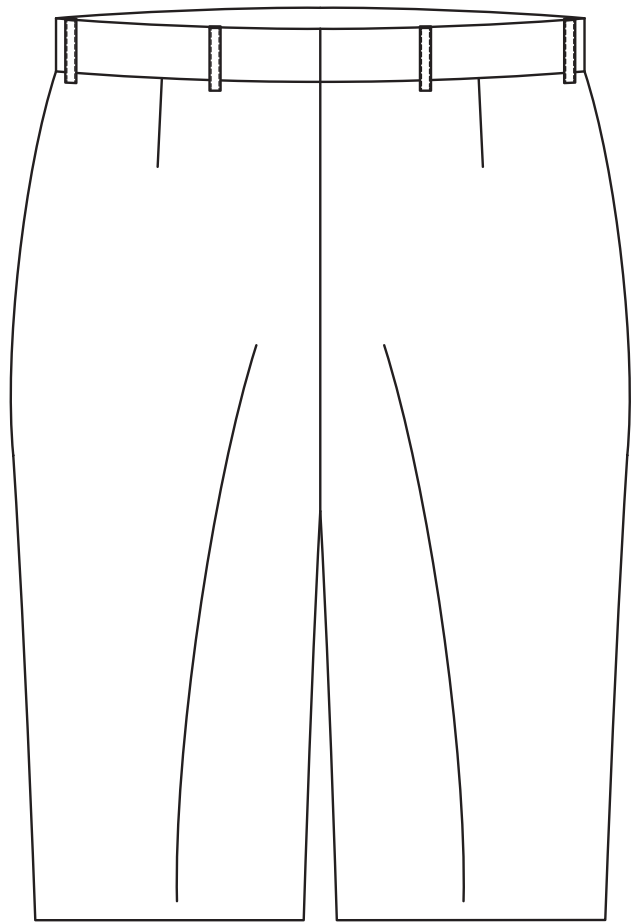

None

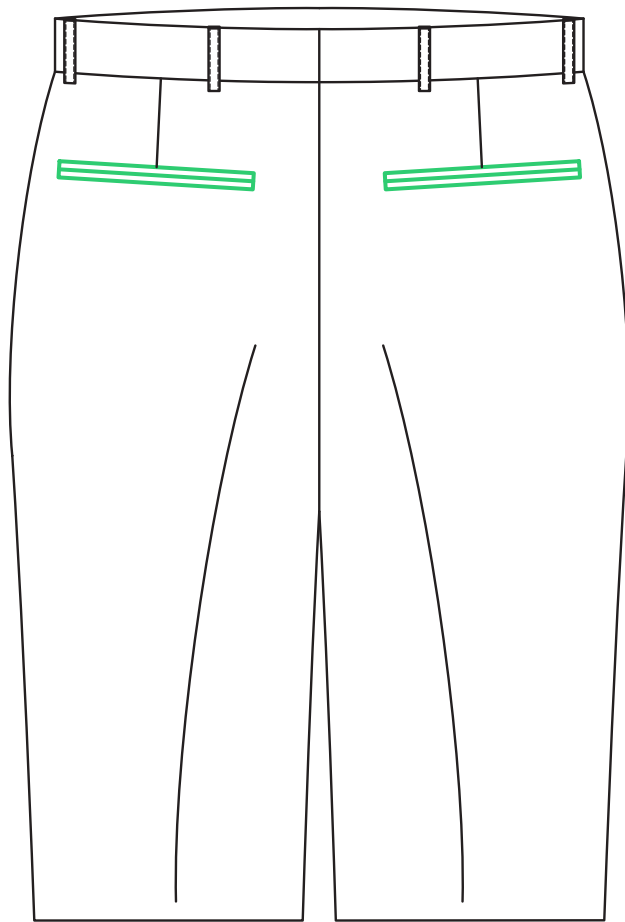

Double Besom

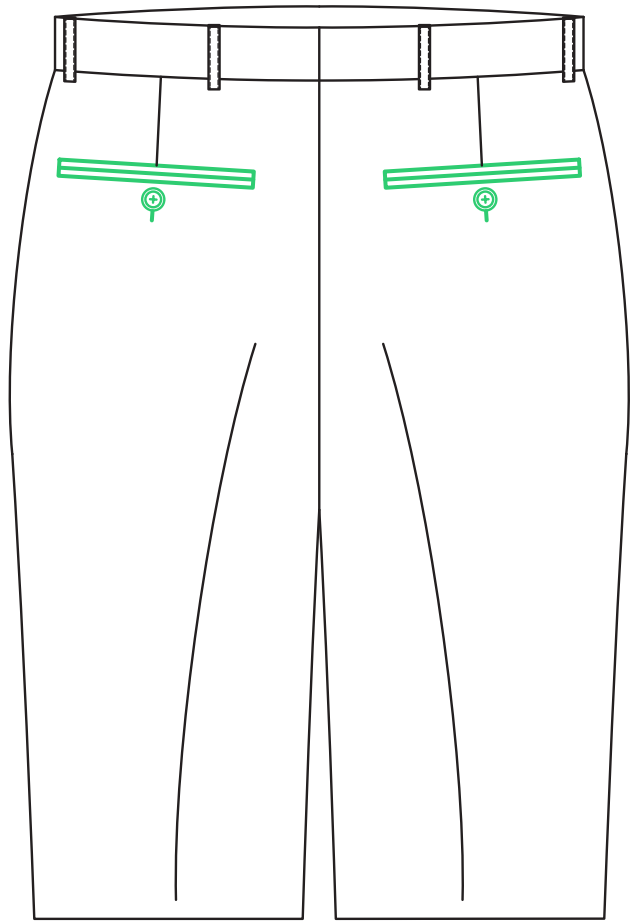

Double Besom with Button Through

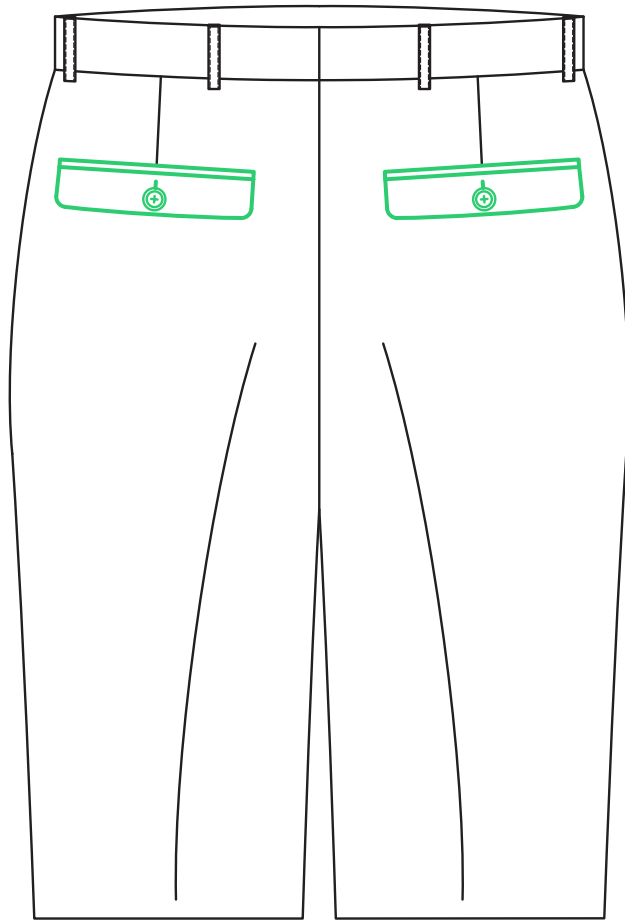

Double Besom with Flap & Button

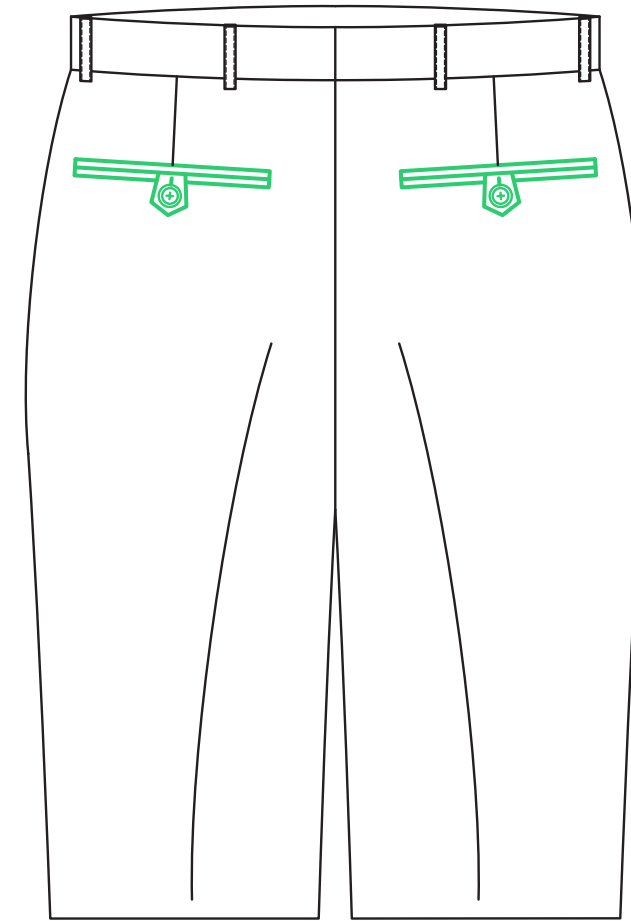

Double Besom with Point Tab & Button

Cargo Pockets

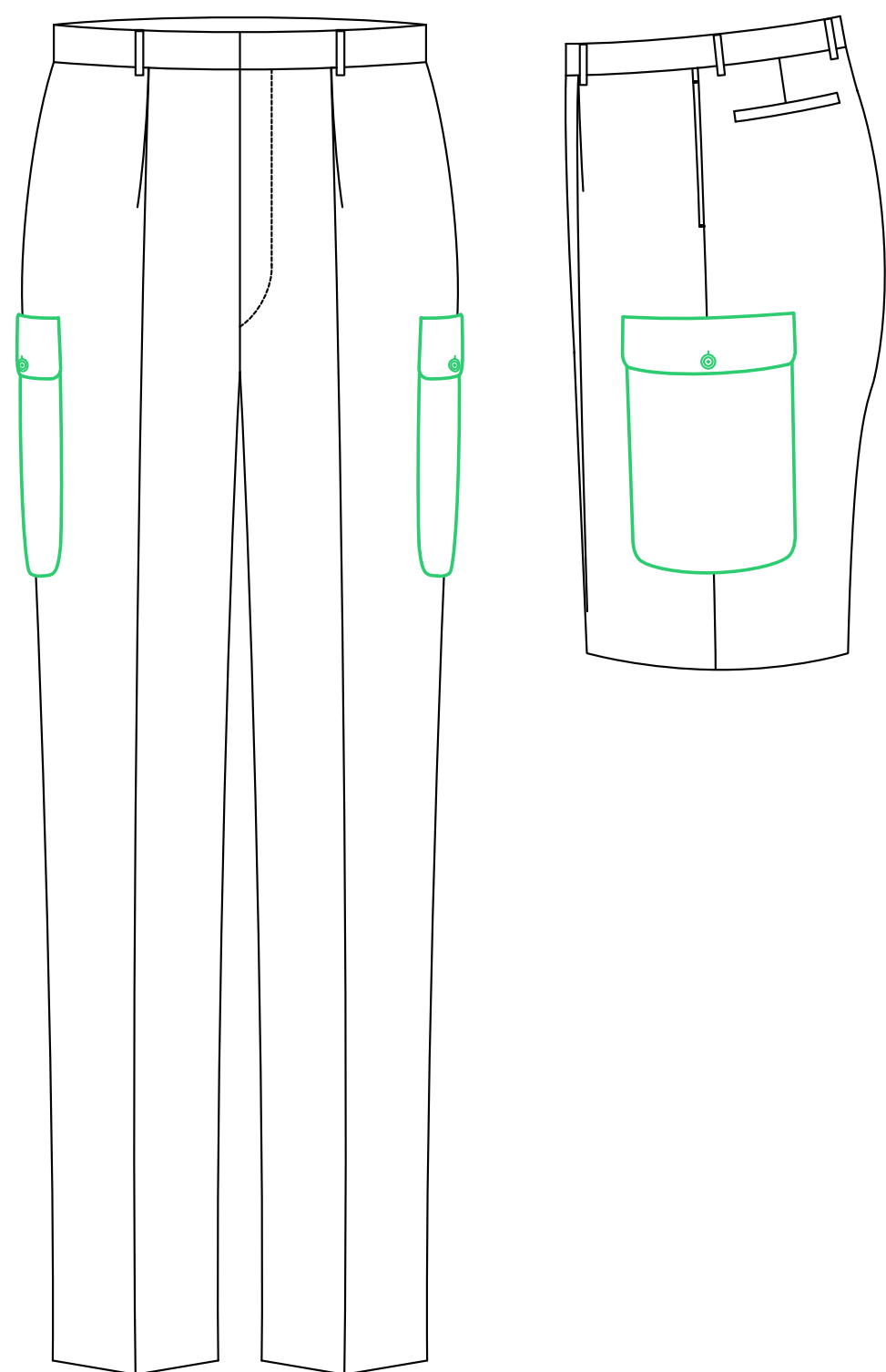

Cargo Pockets with Flap & Button

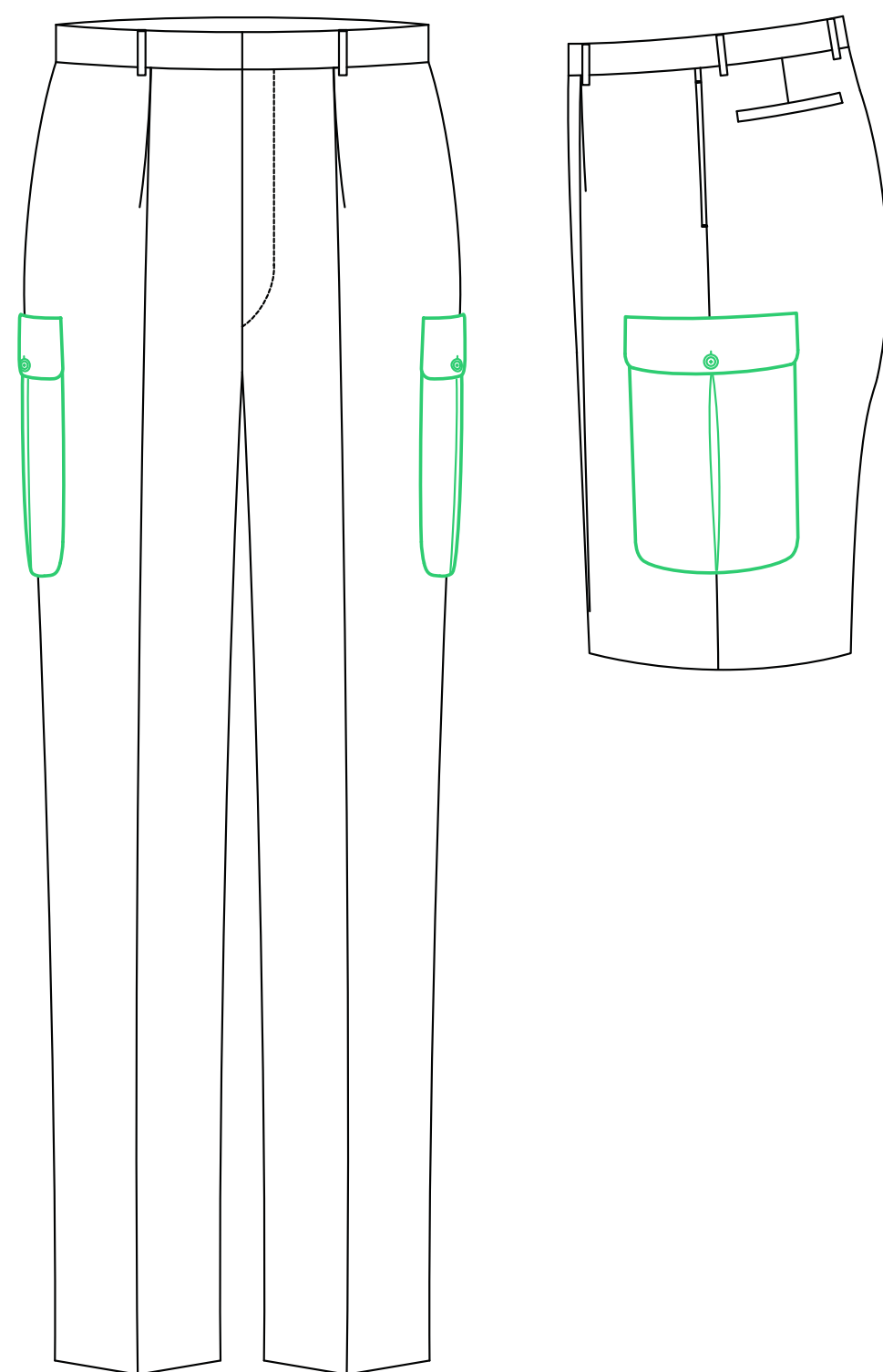

Cargo Pockets with Inverted Pleat, Flap & Button

Pocket Size

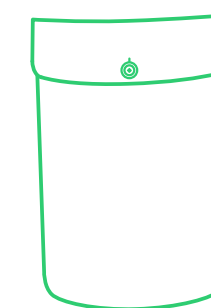

Standard
8" x 7"

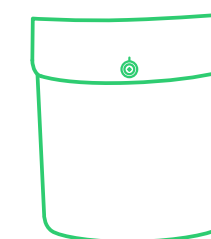

Small
8" x 5.5"

Hem

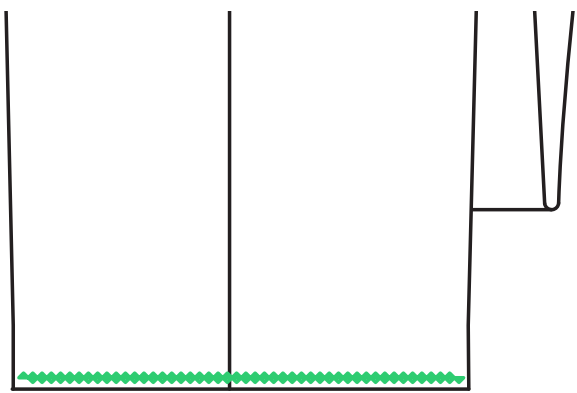

Unfinished

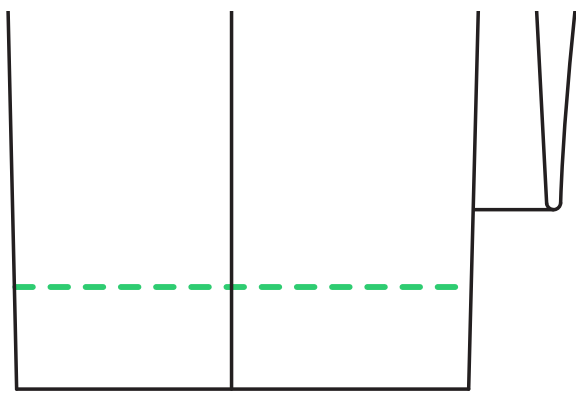

2" Plain Blind

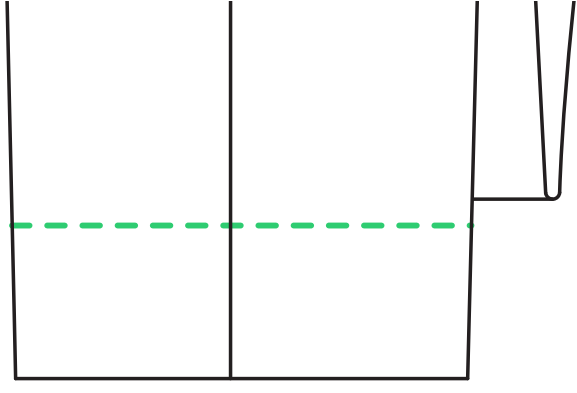

3" Plain Blind

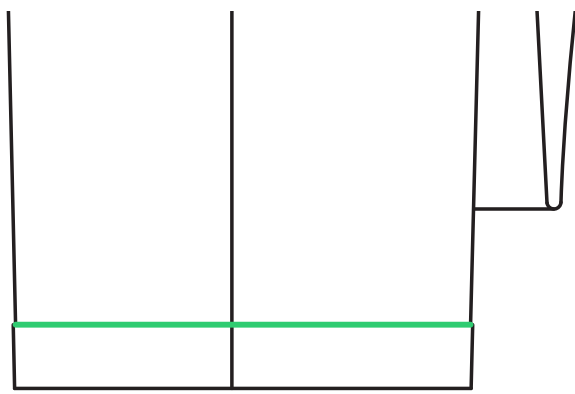

Cuffs 1 1/4"

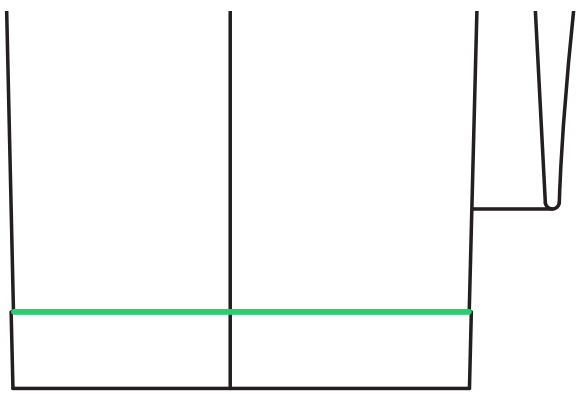

Cuffs 1 1/2"

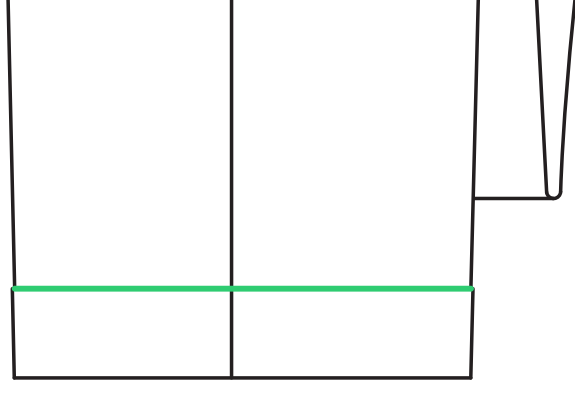

Cuffs 1 3/4"

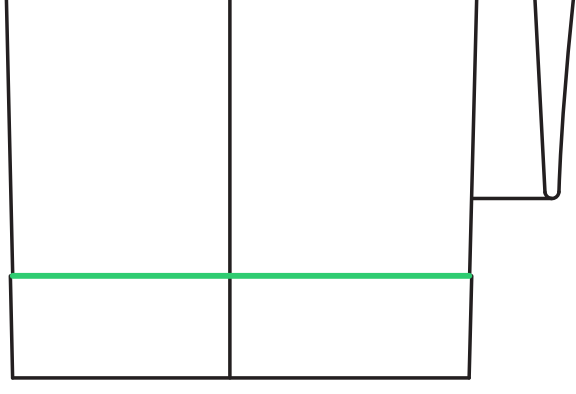

Cuffs 2"

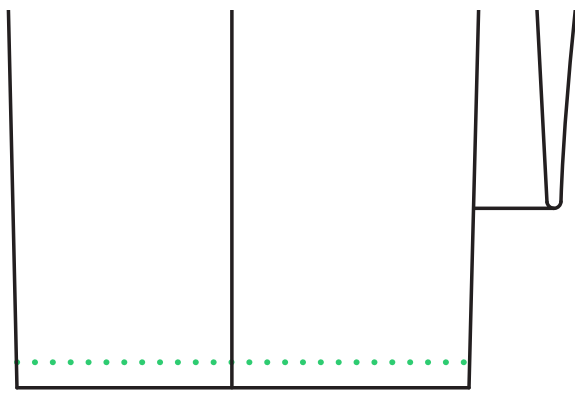

1/2" Pic Stitch Rolled

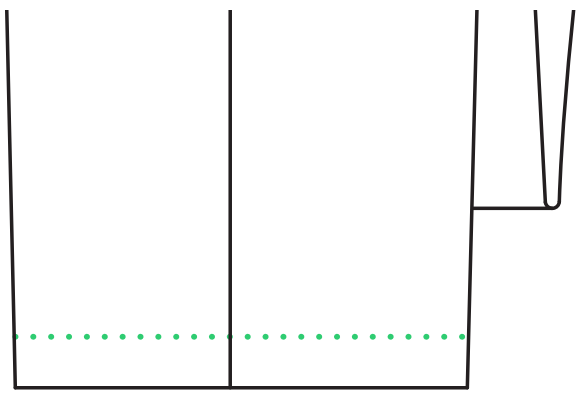

1" Pic Stitch Rolled

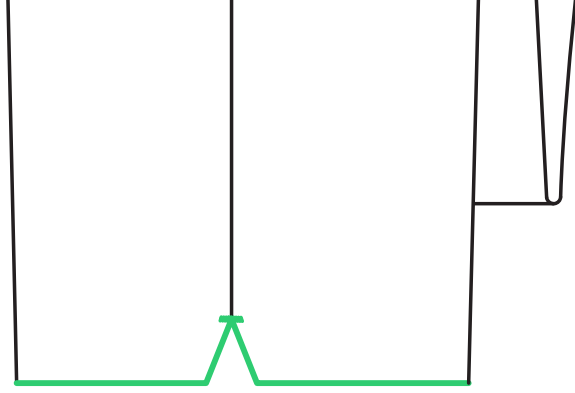

Small Tour Knotch

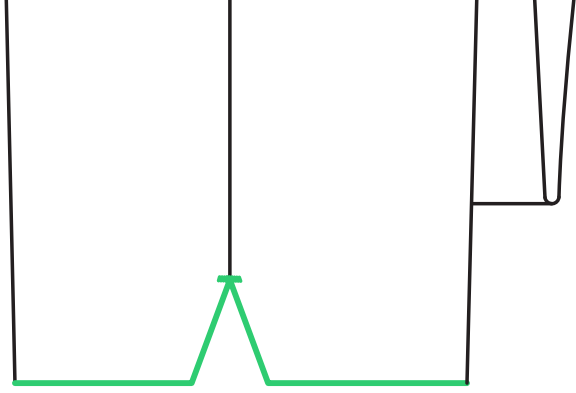

Large Tour Knotch

Seam Construction

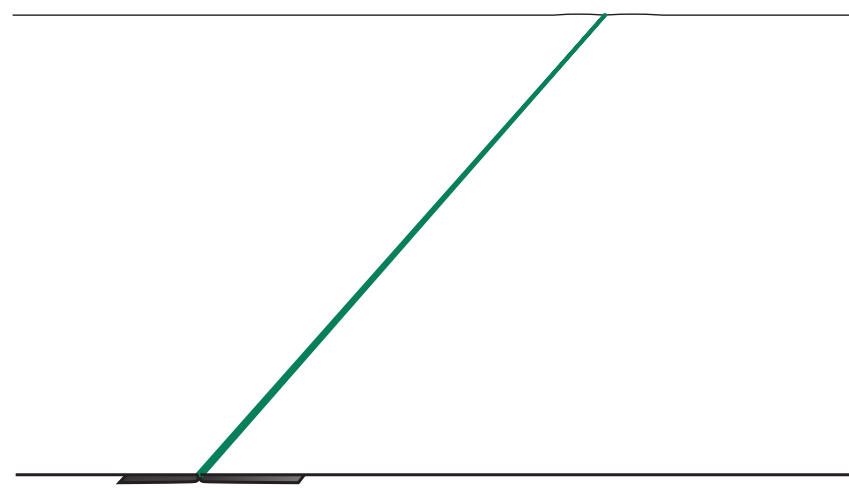

Flat Seam

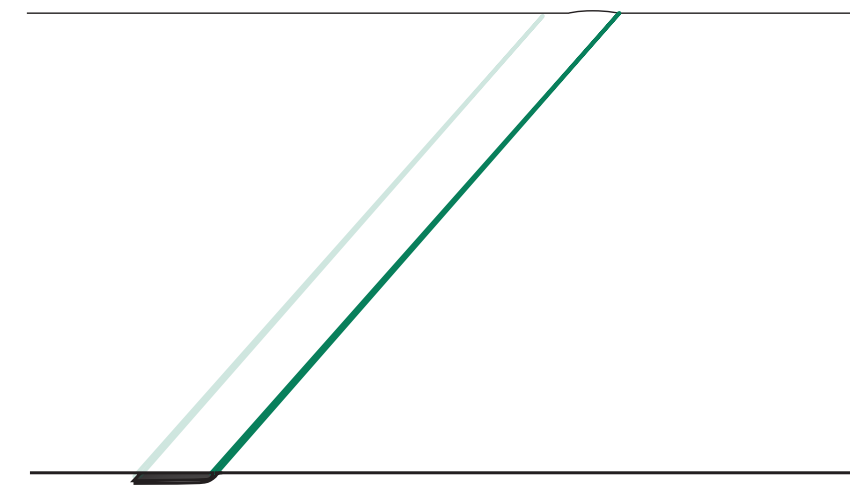

Lap Seam

Seam Stitching Options

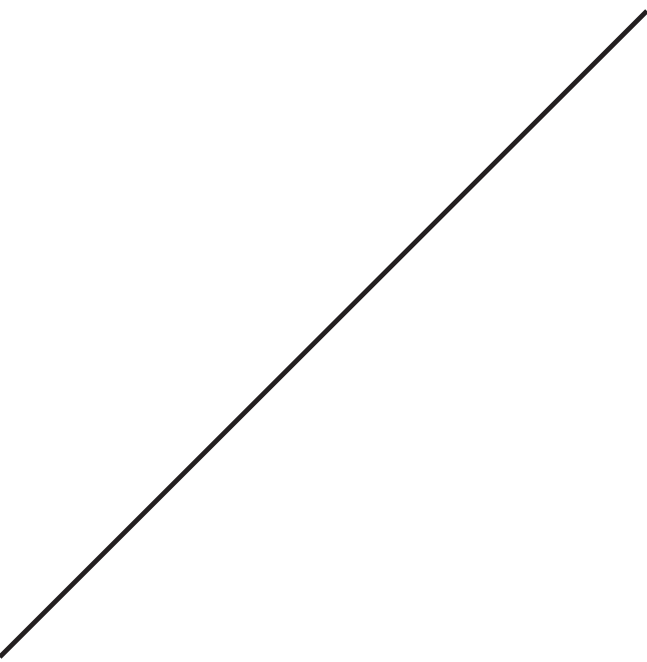

Hidden

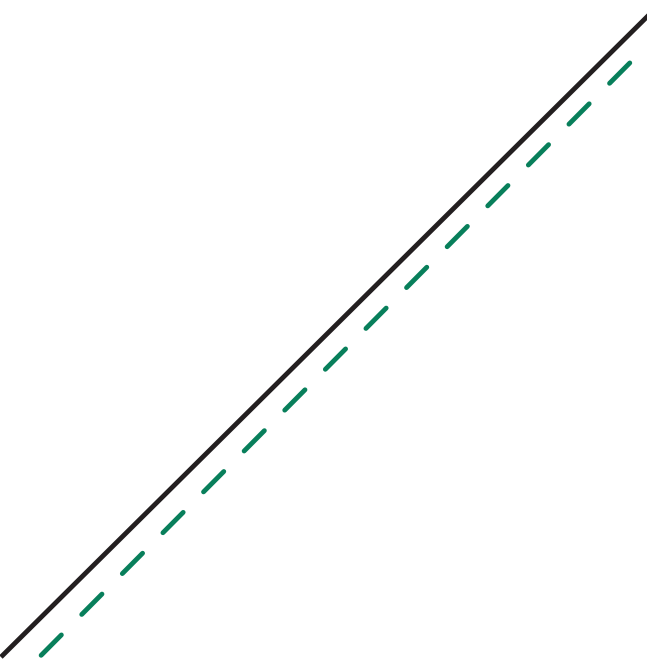

Edge Top

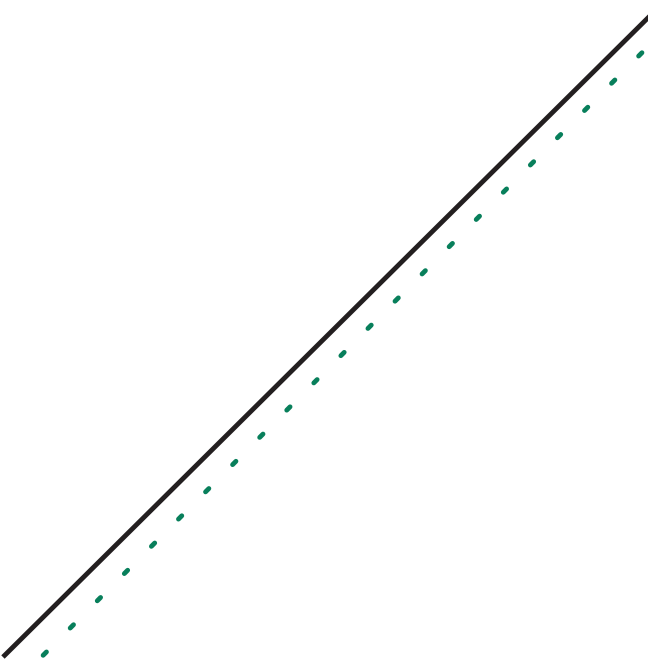

Edge Pic

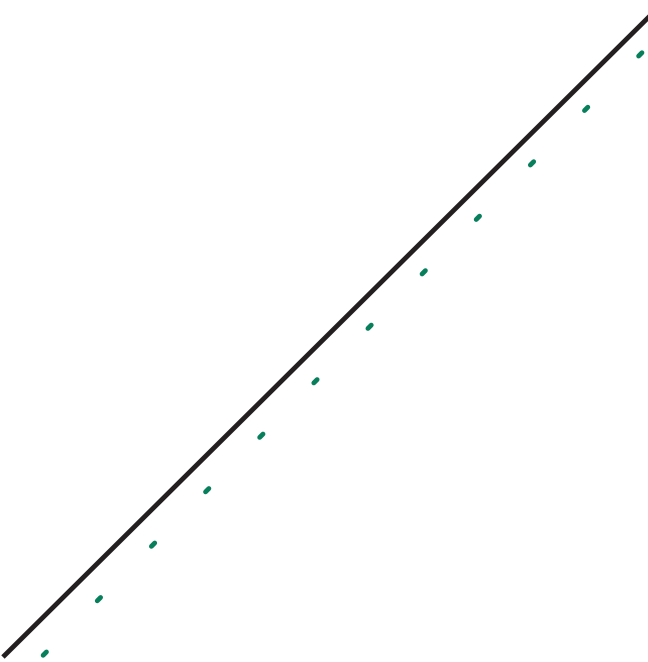

Edge Wide Pic

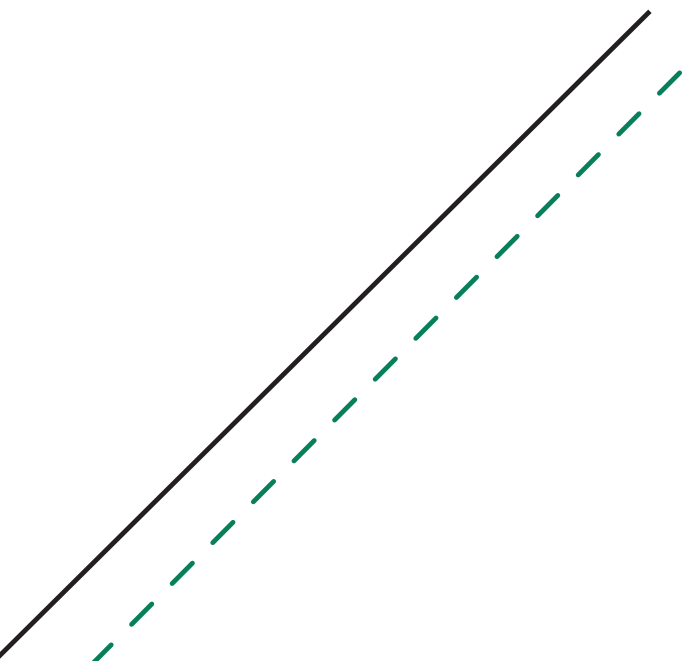

1/4" Top

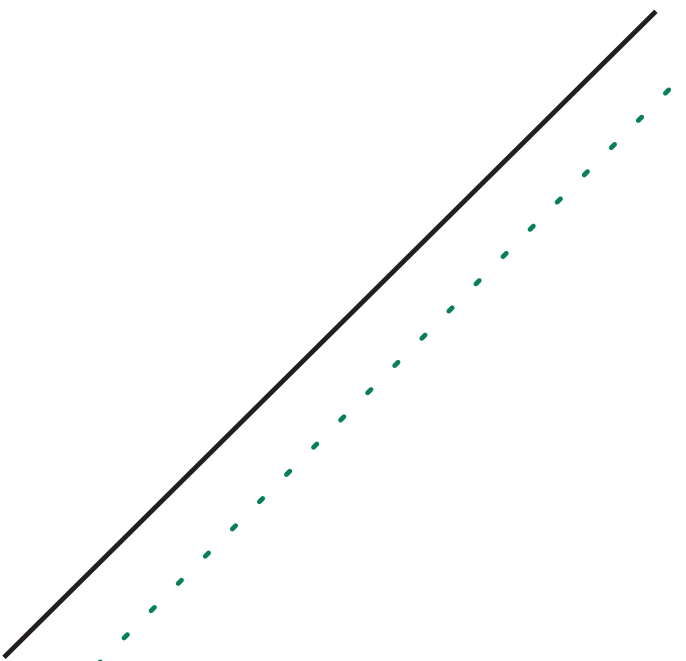

1/4" Pic

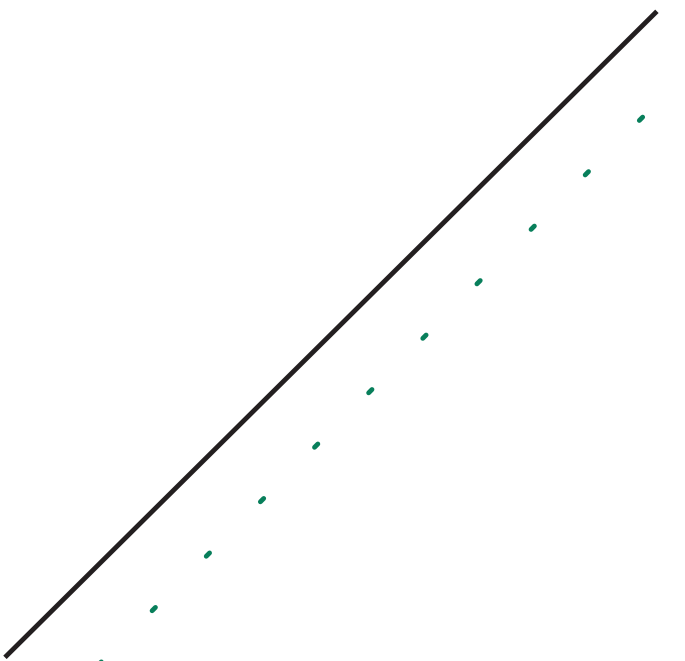

1/4" Wide Pic

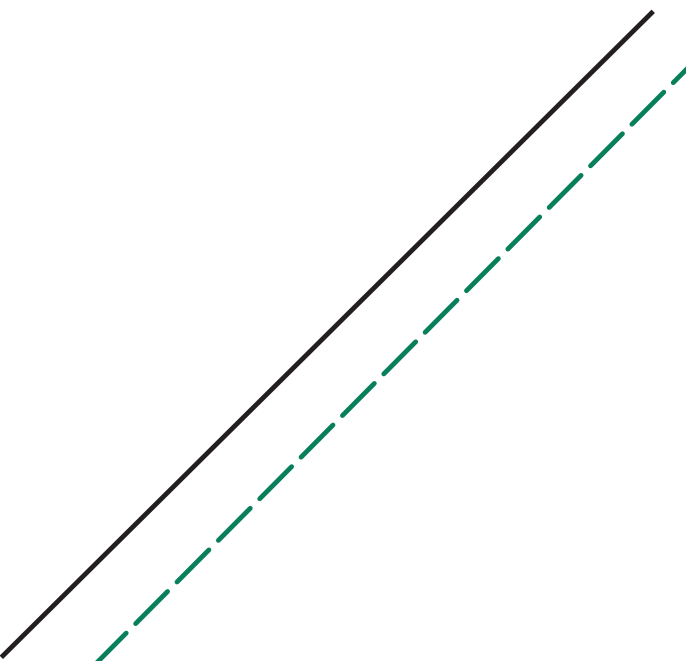

Saddle

Lining Placement

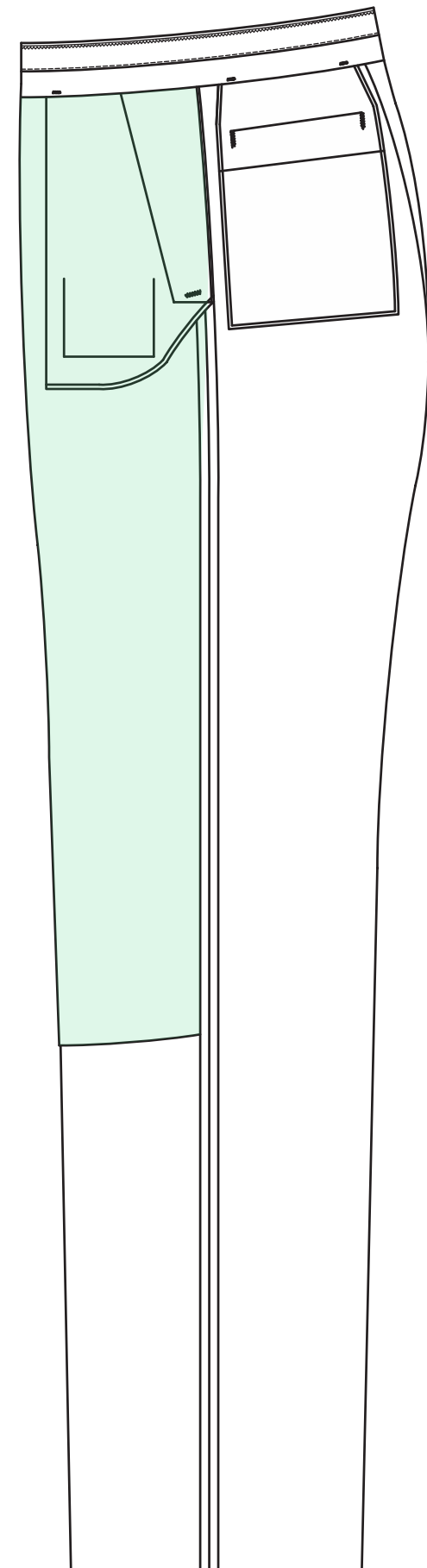

Front Only

4" Below Knee

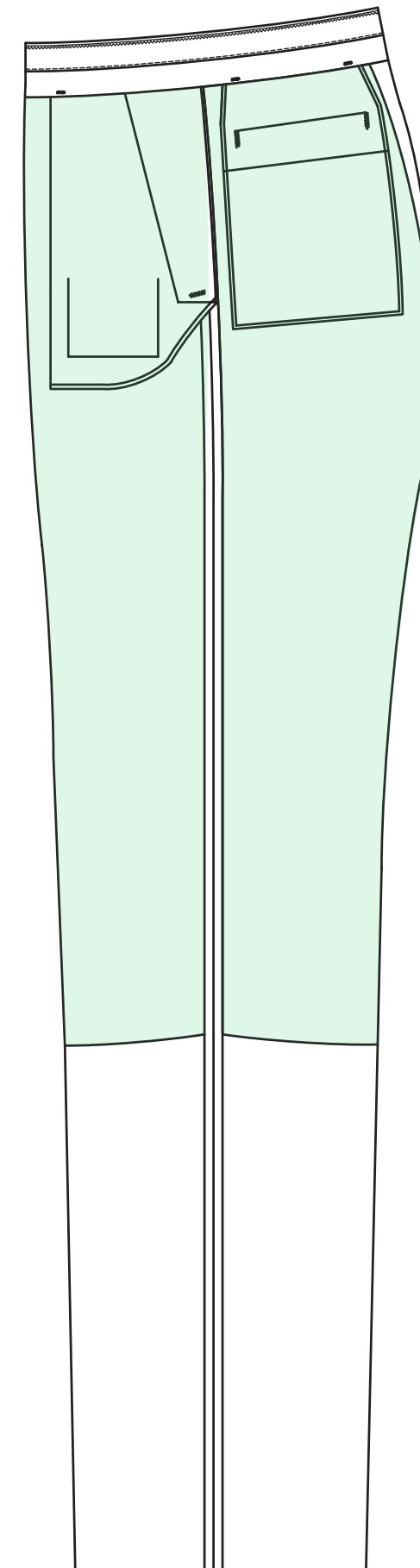

Front & Back

4" Below Knee

Yoke Back (YB)

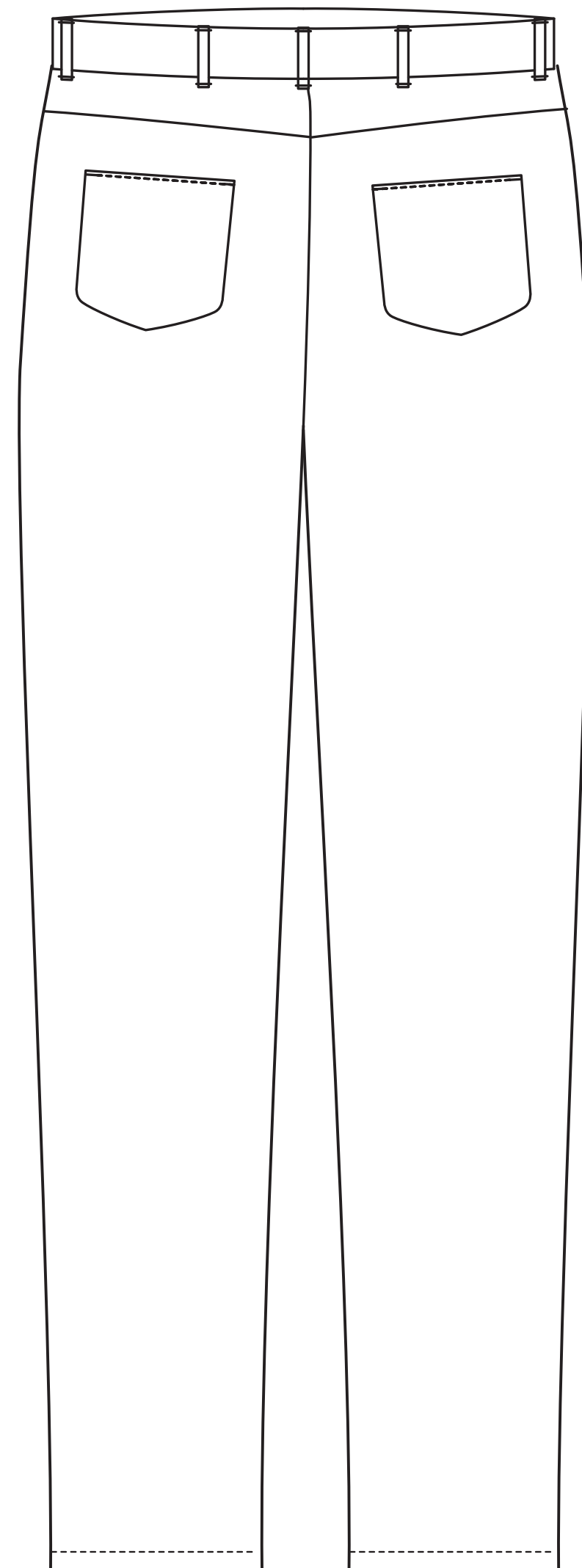
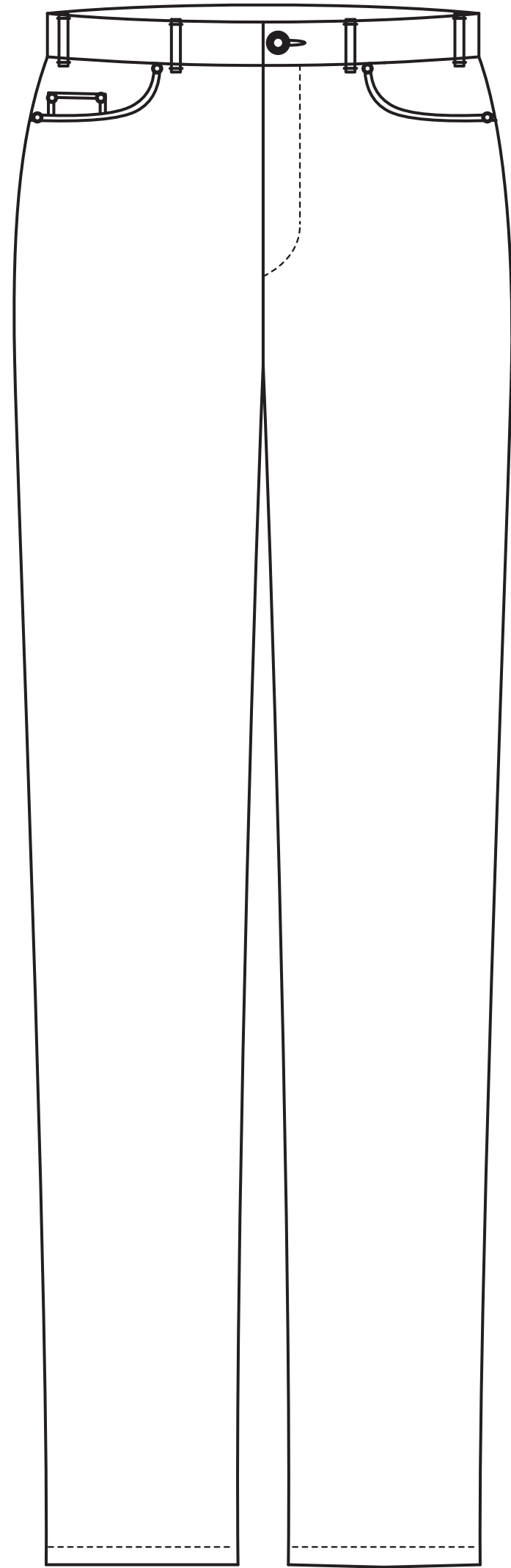

Yoke Back (YB) with Stitching

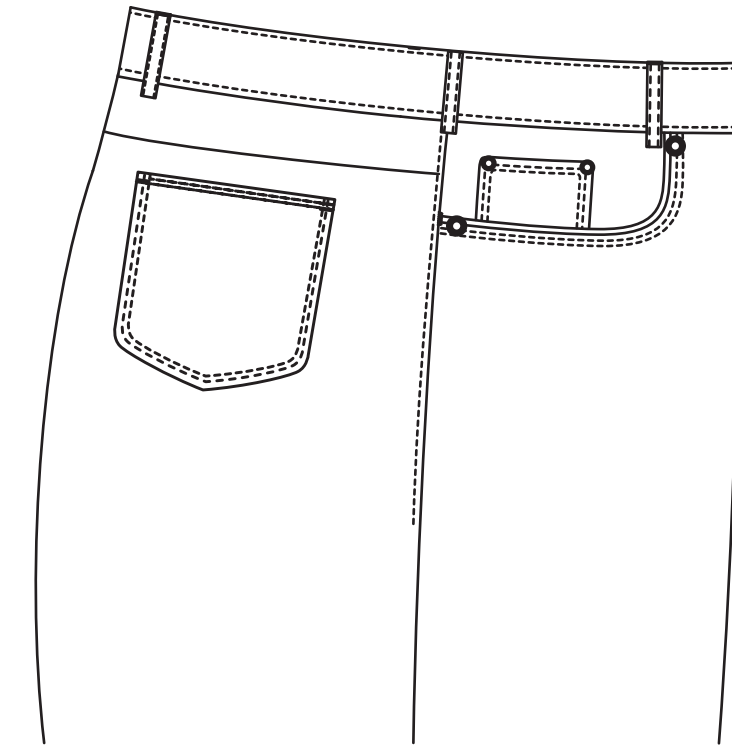
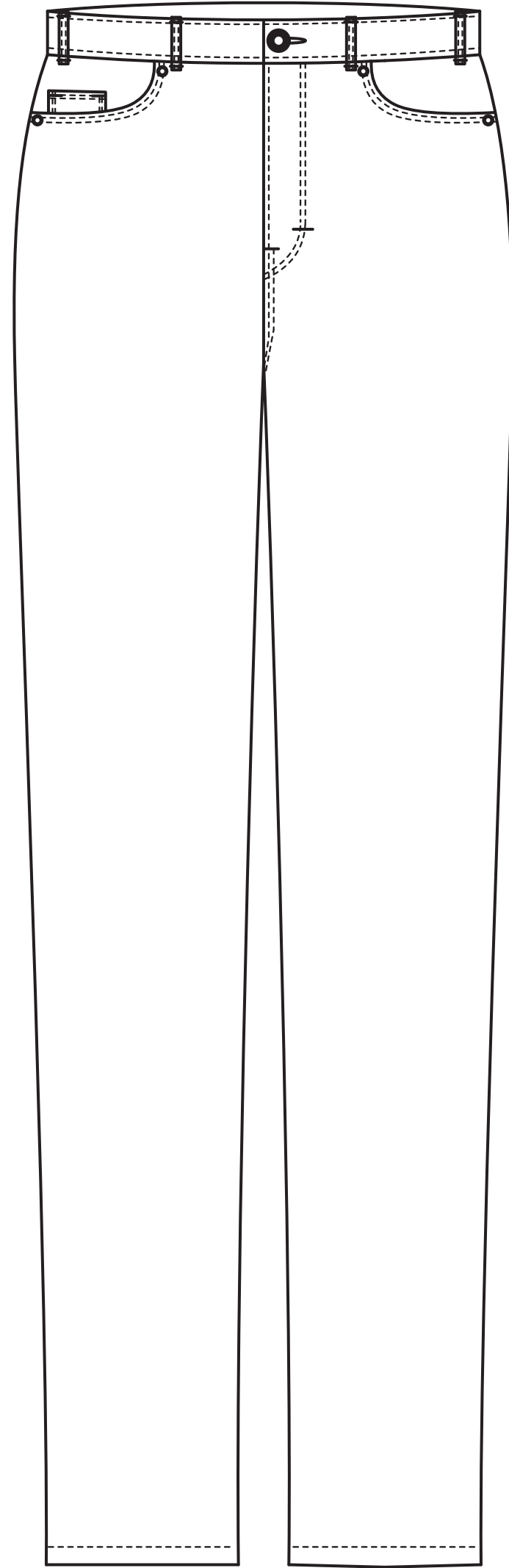

Formal - Pant Options

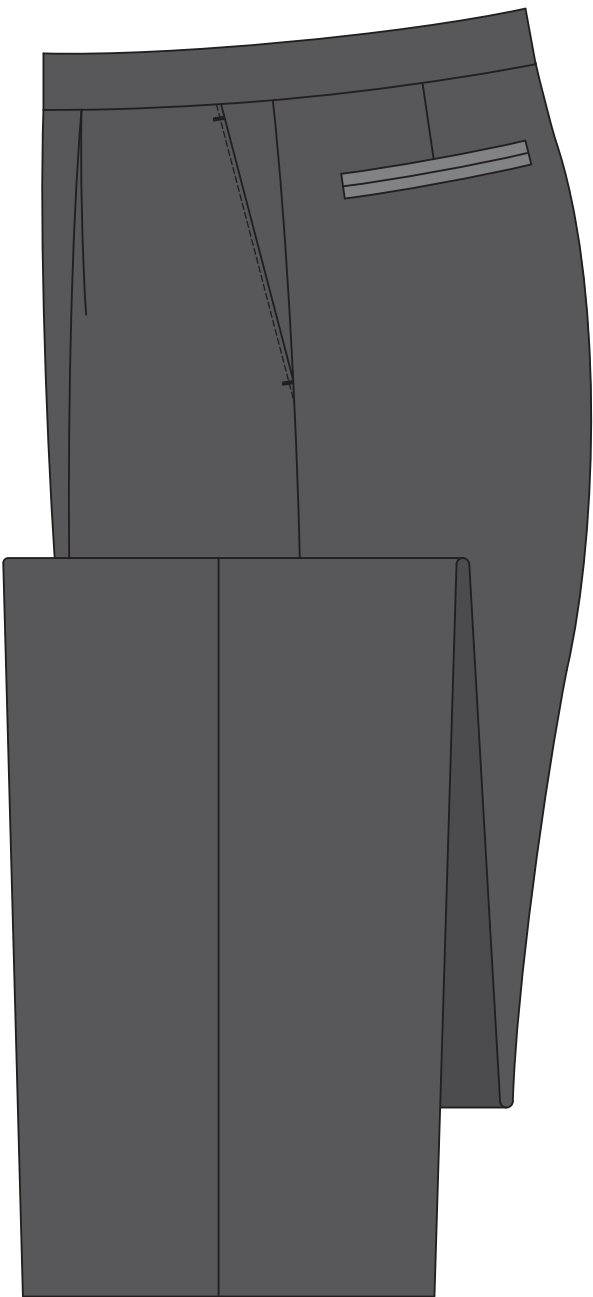

Available for all models

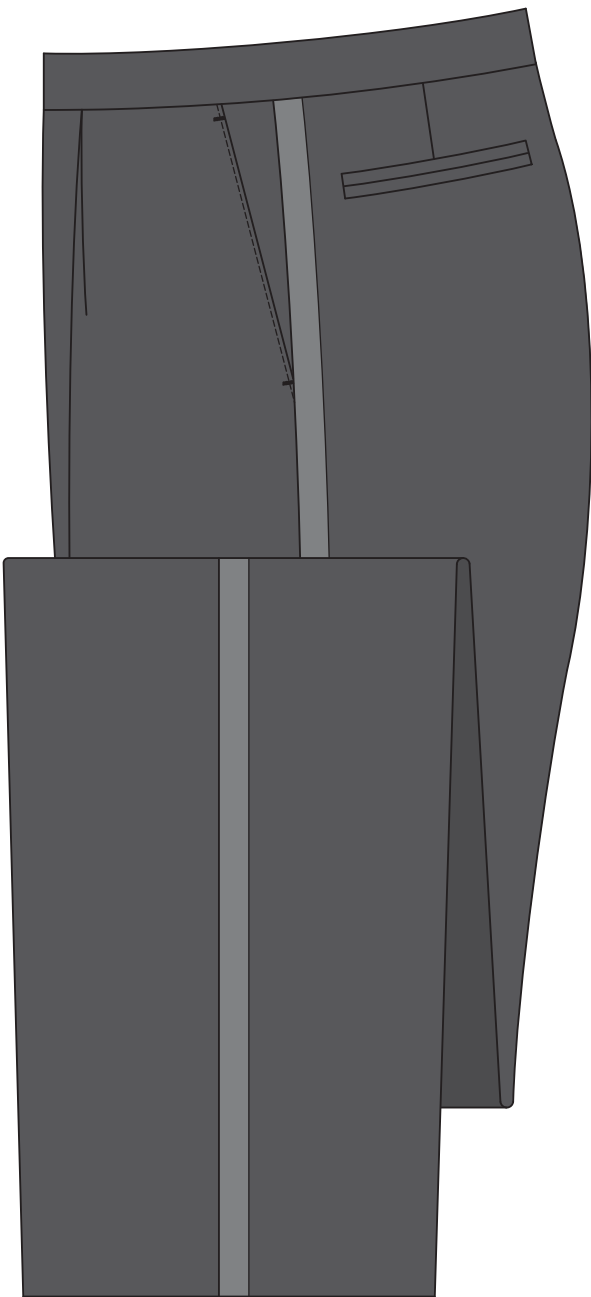

Available for Single Braid, Waistband, Back Pocket Cording

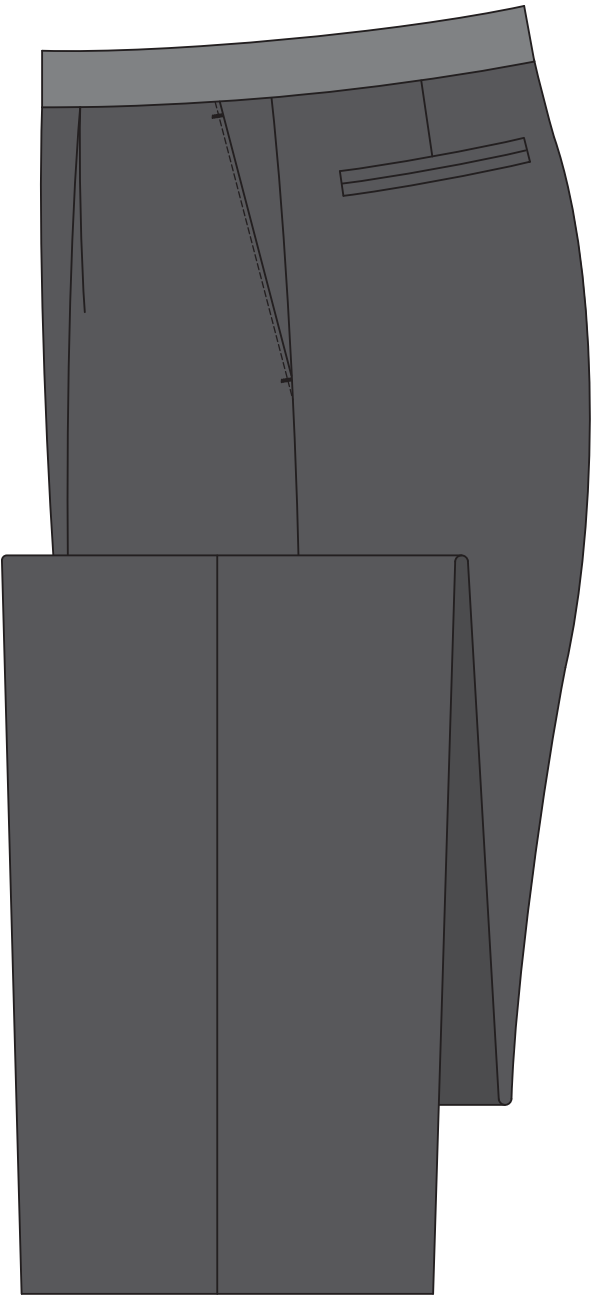

VEST

STYLES

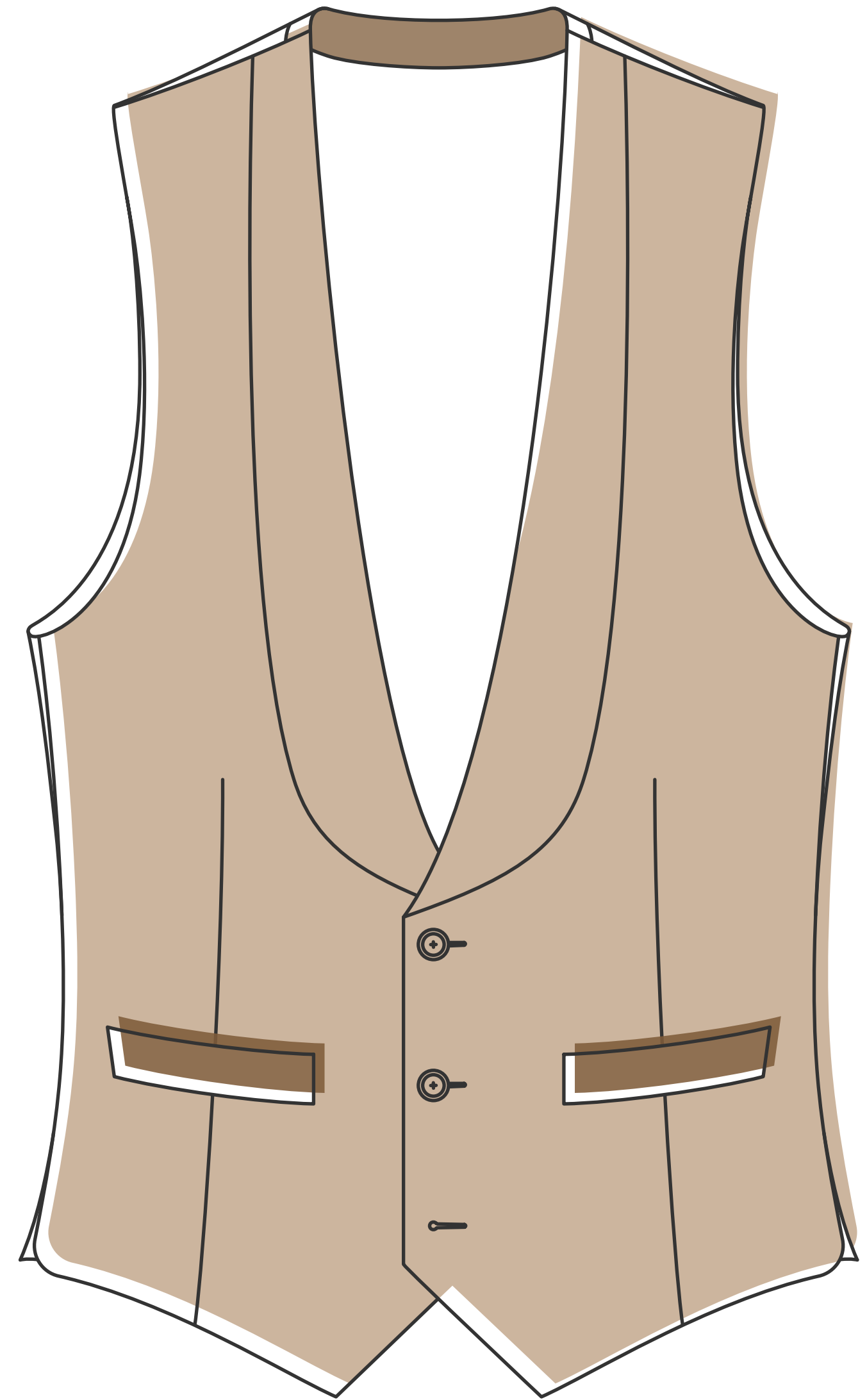

Vest Models

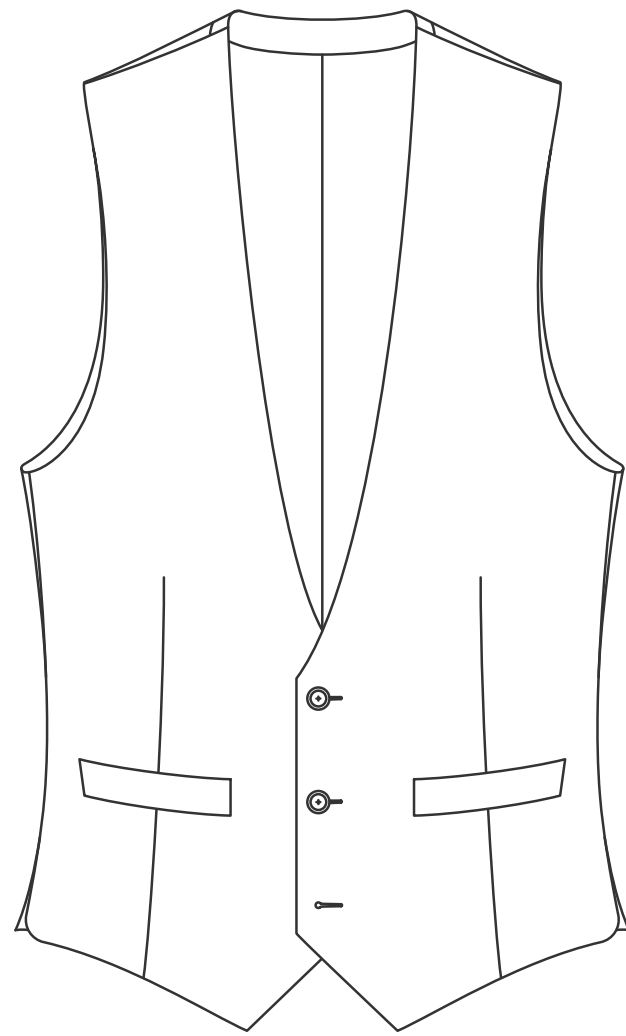

Three Button

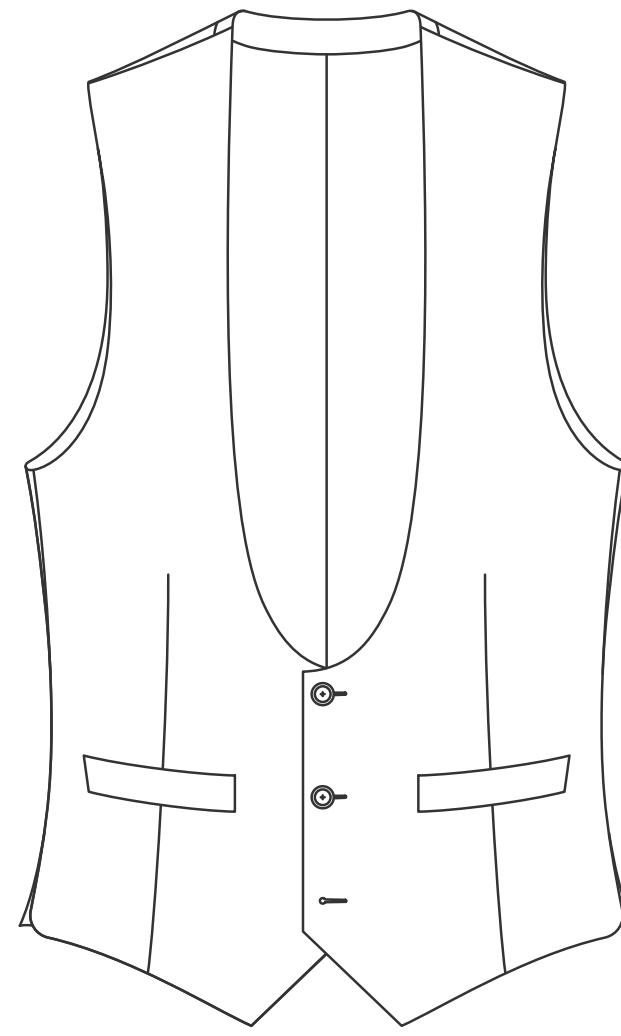

Three Button Horseshoe

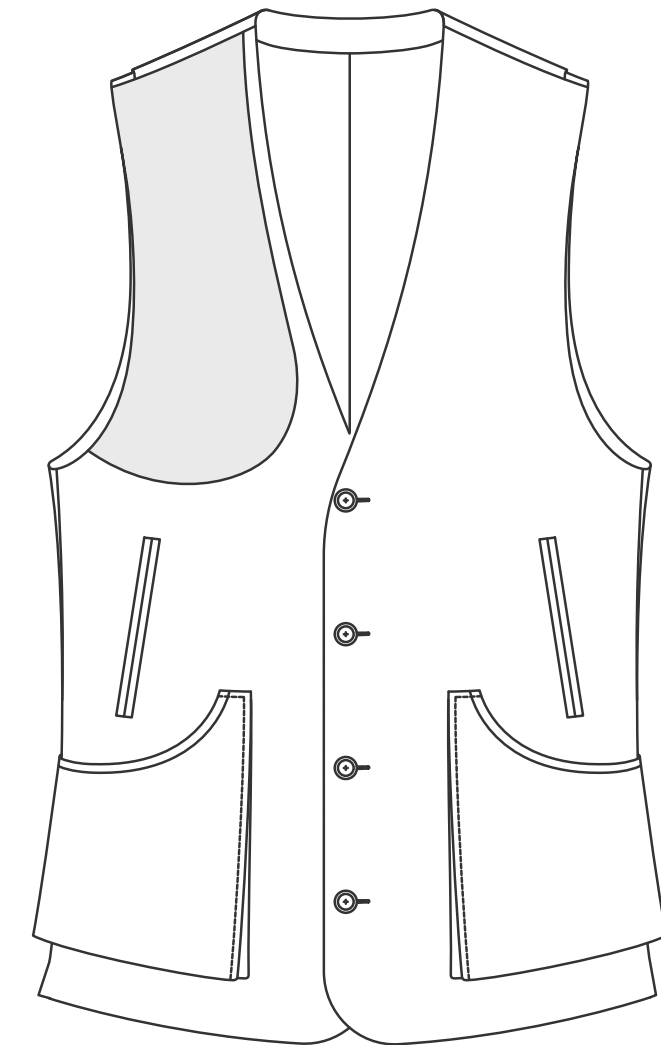

Four Button Shooting

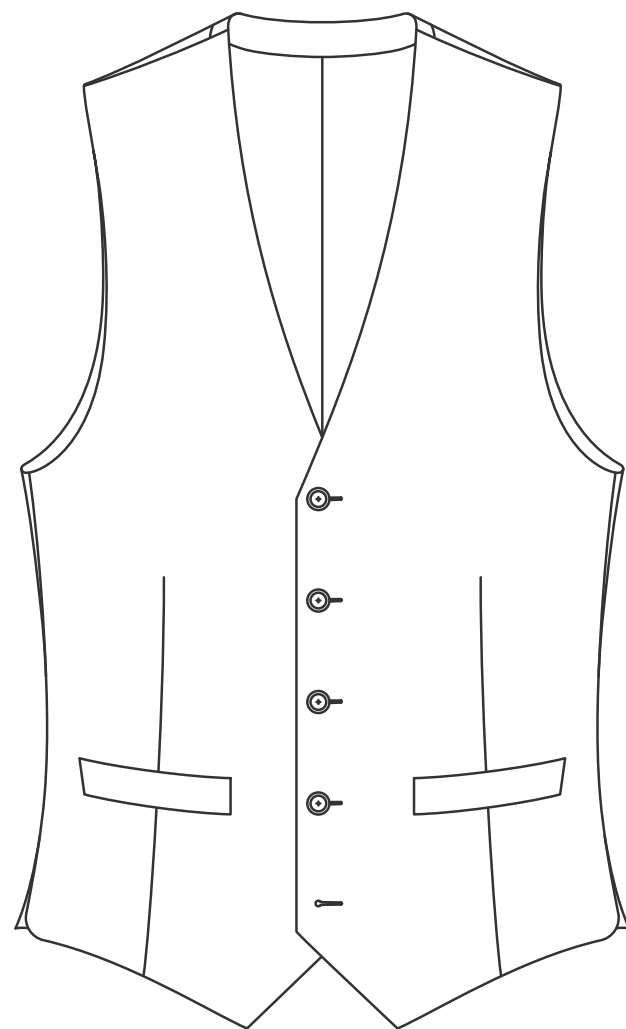

Five Button

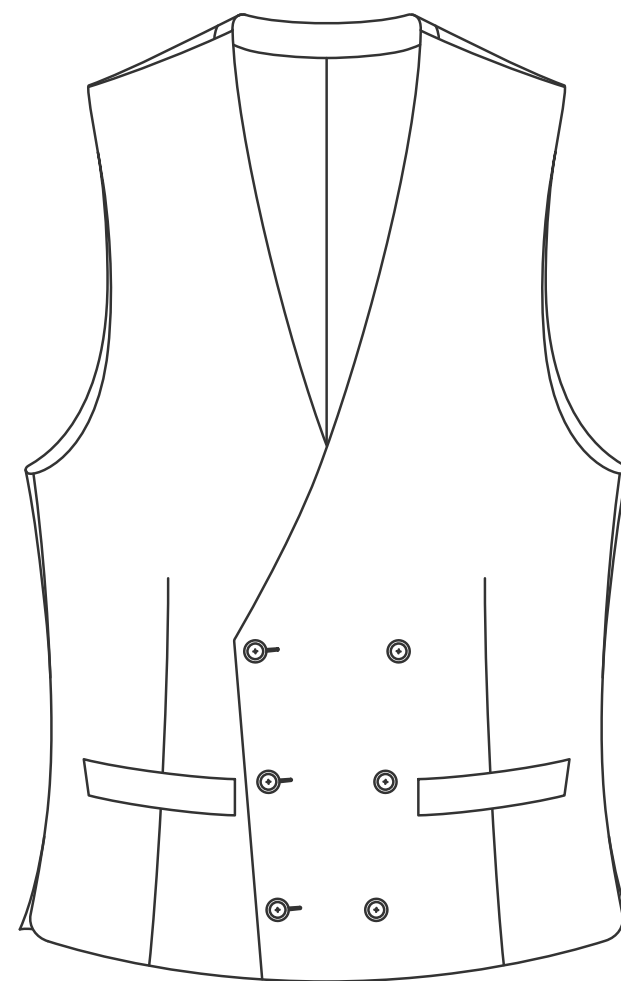

DB 6x3

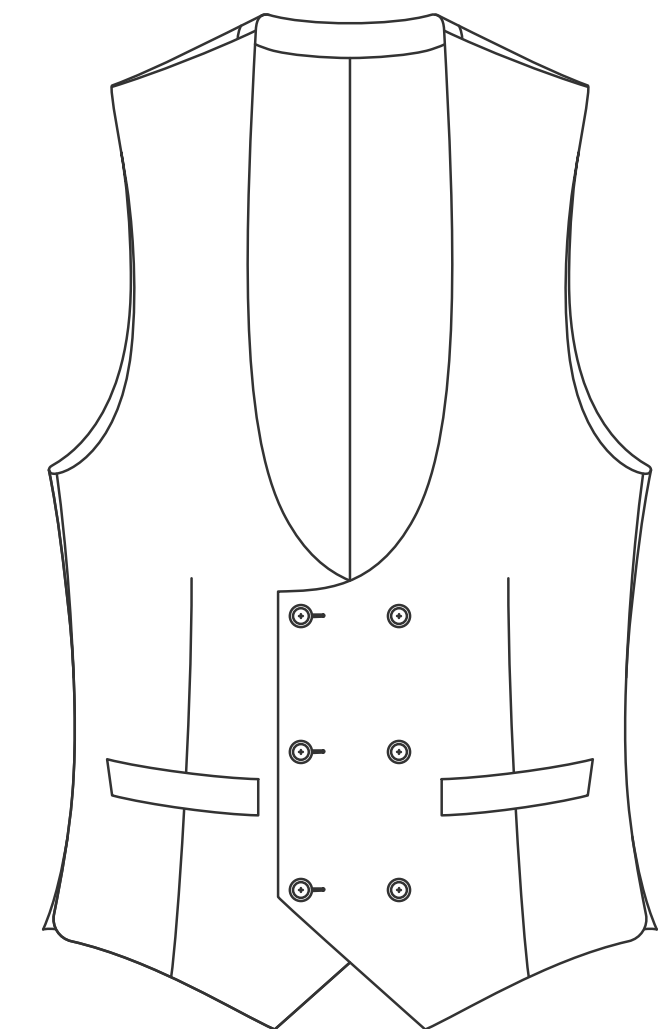

DB 6x3 Horseshoe

Lapel & Collars

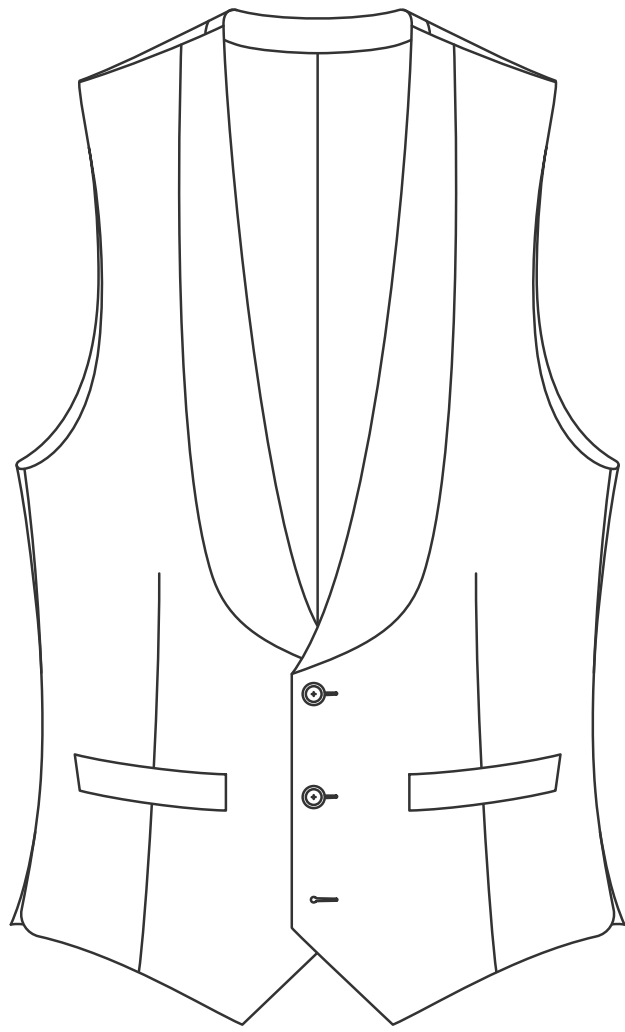

Three Button with Shawl

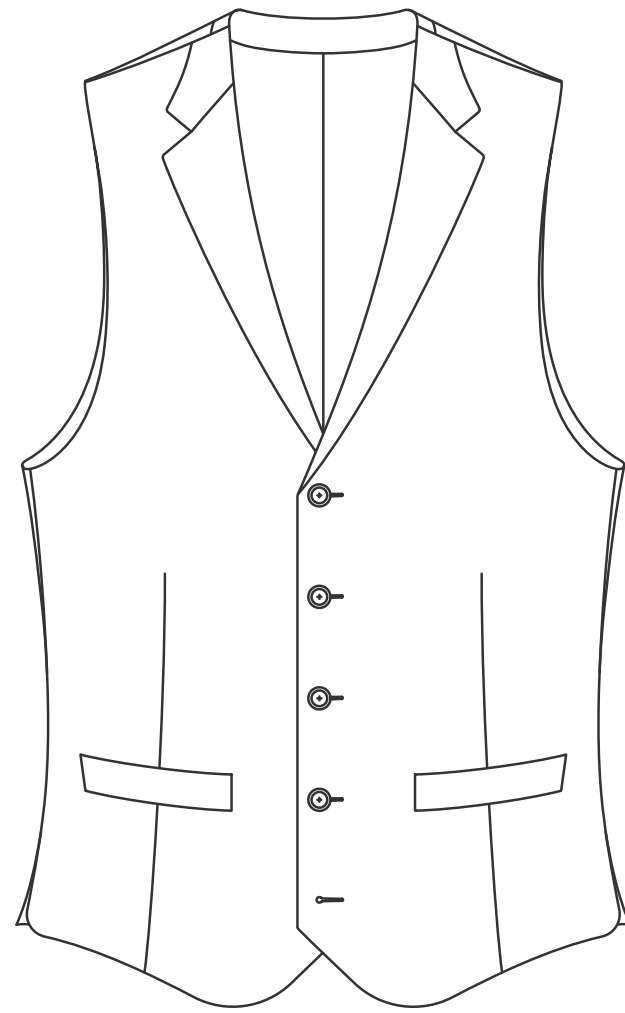

Five Button Notch Half Collar

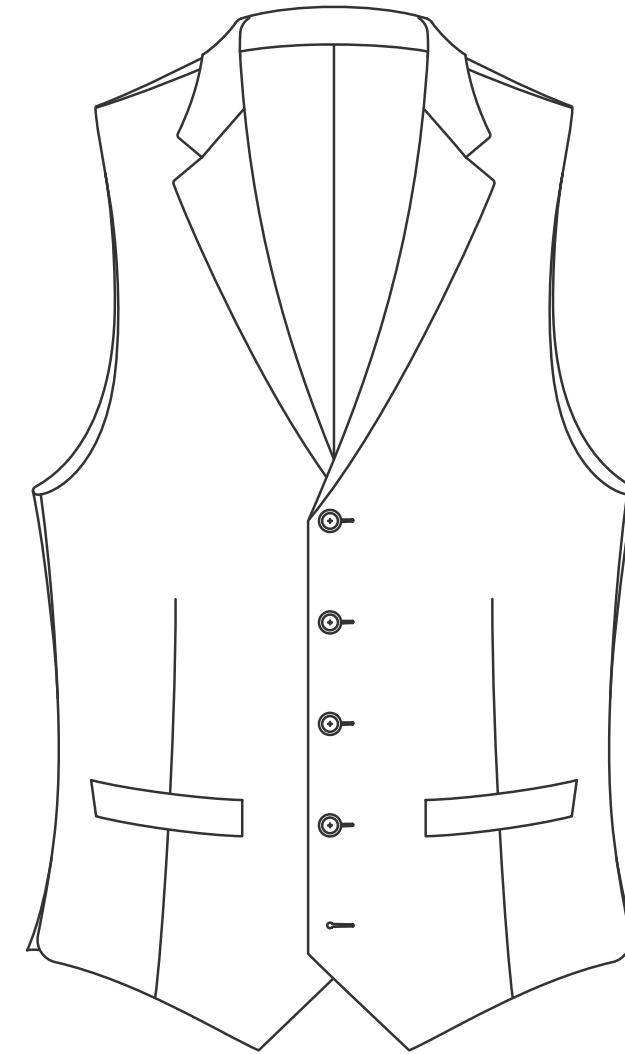

Five Button Notch Full Collar

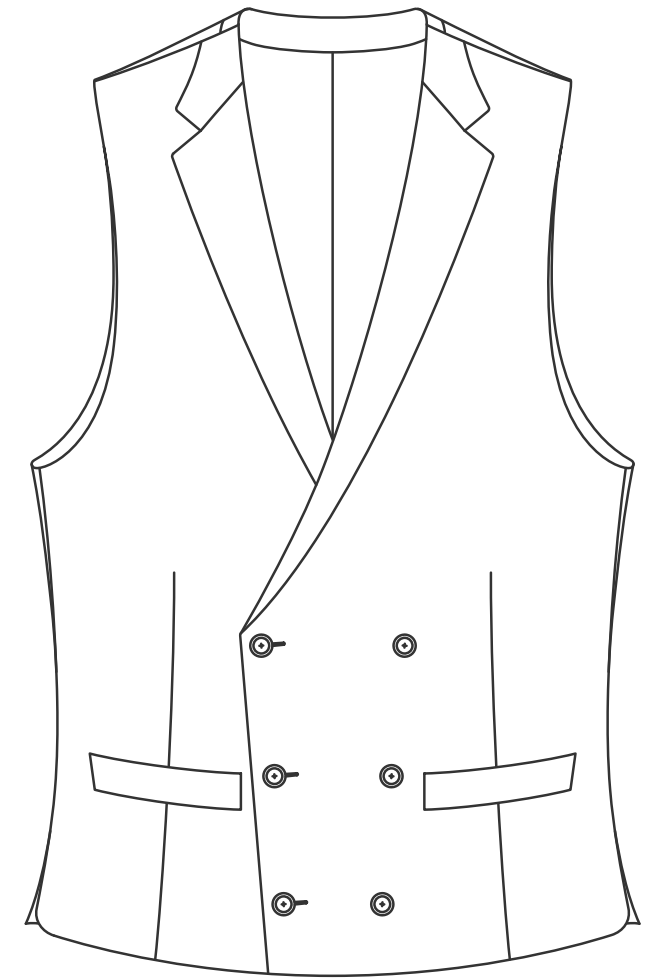

DB 6x3 Notch Half Collar

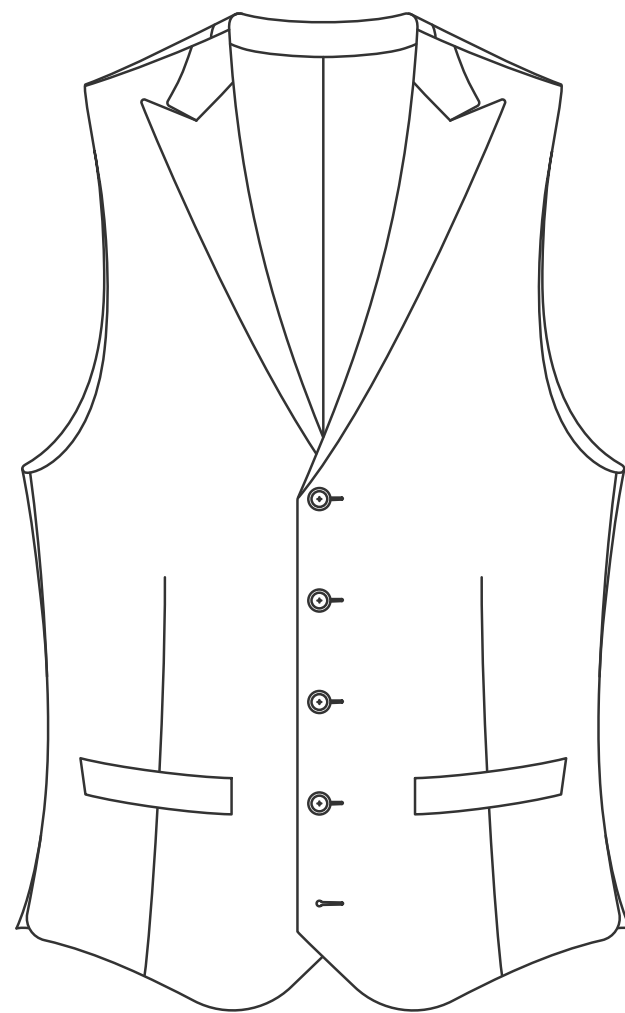

Five Button Peak Half Collar

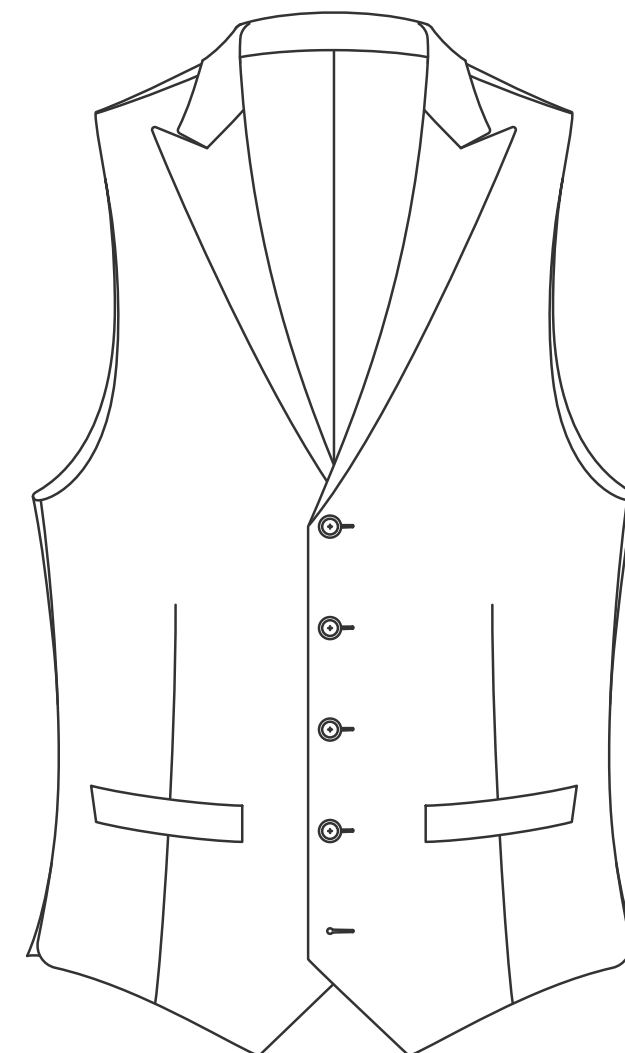

Five Button Peak Full Collar

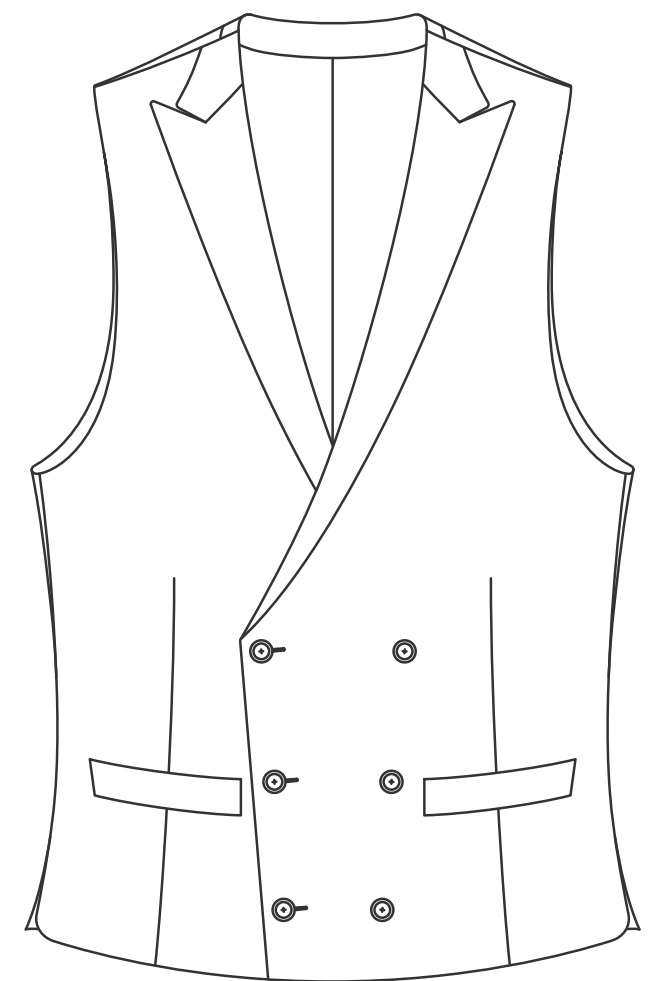

DB 6x3 Peak Half Collar

Bottom Styles

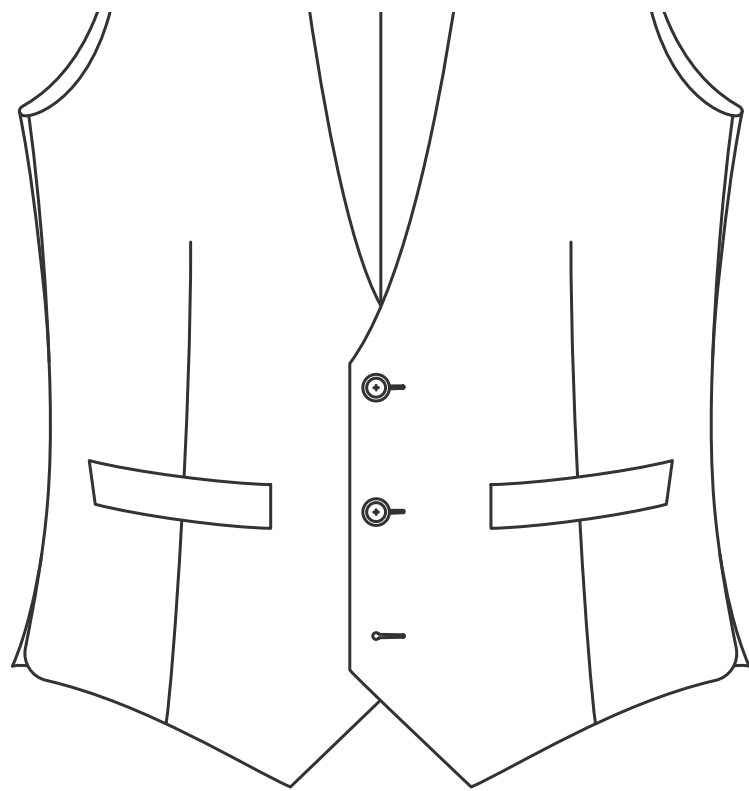

Pointed

Only Three and Five Button Models
DB Horseshoe Models

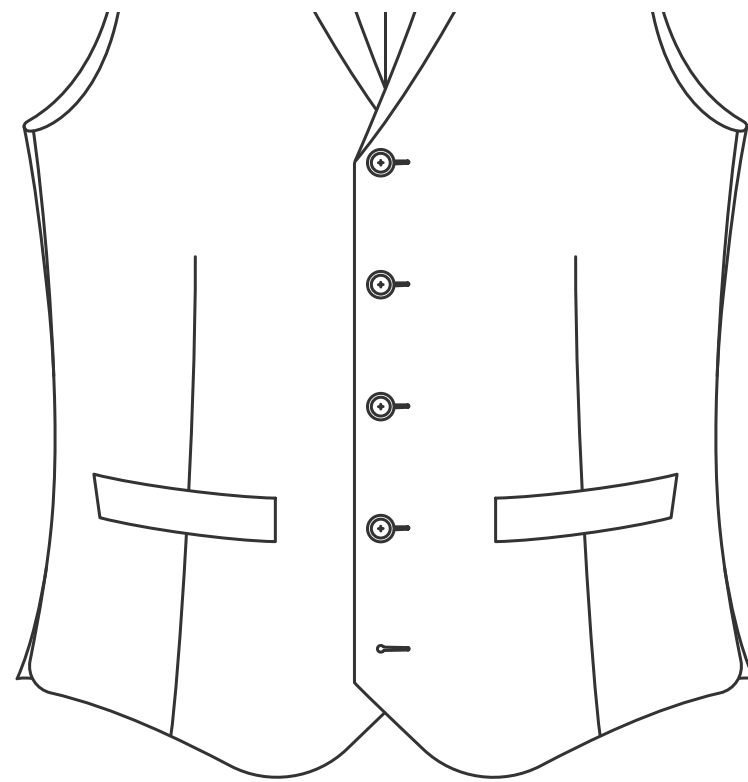

Rounded

Only Five Button Models

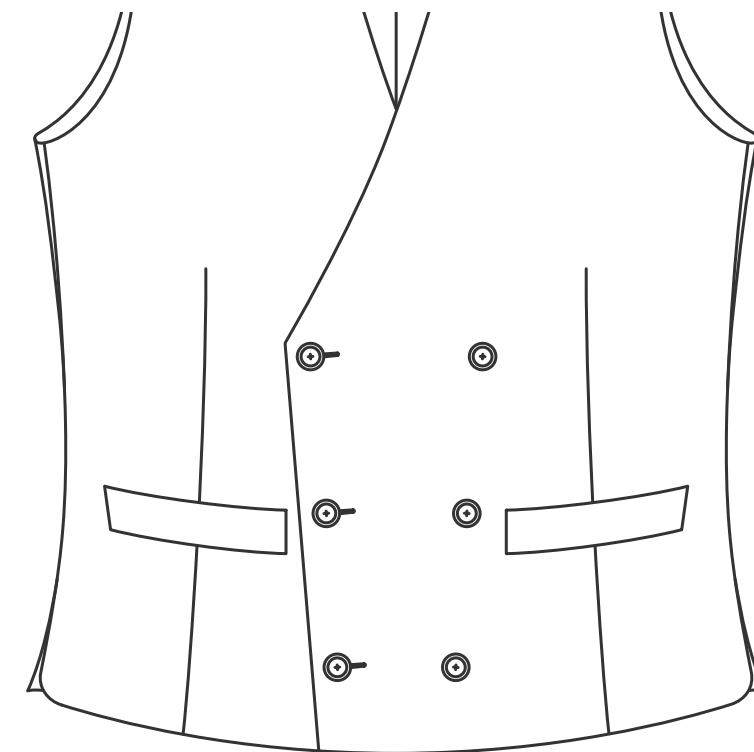

Straight

Only Double Breasted Models

Most Popular Upper Pockets

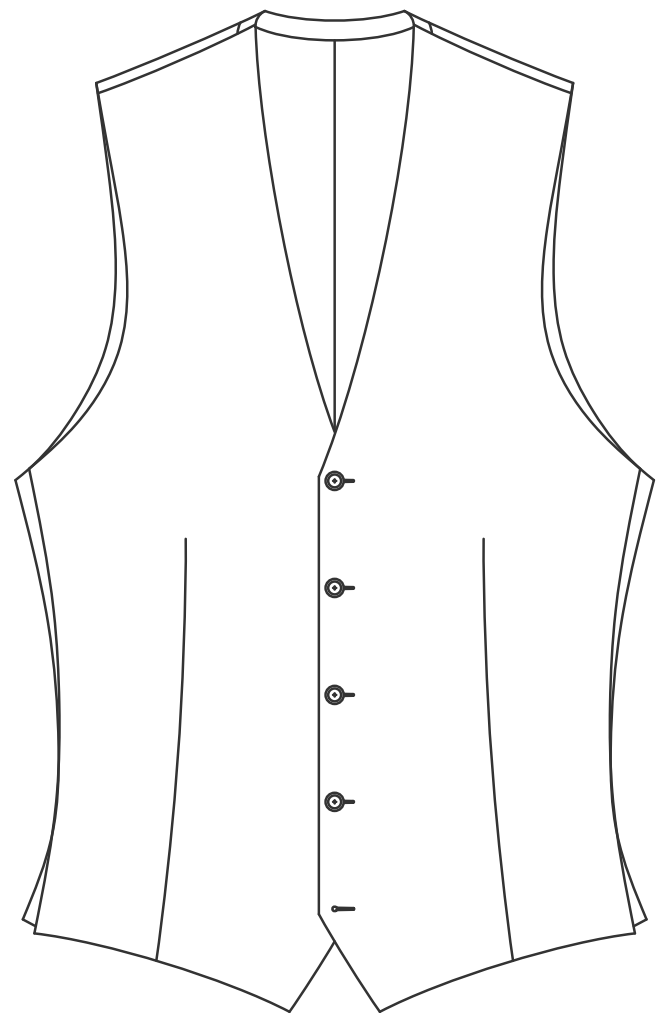

None

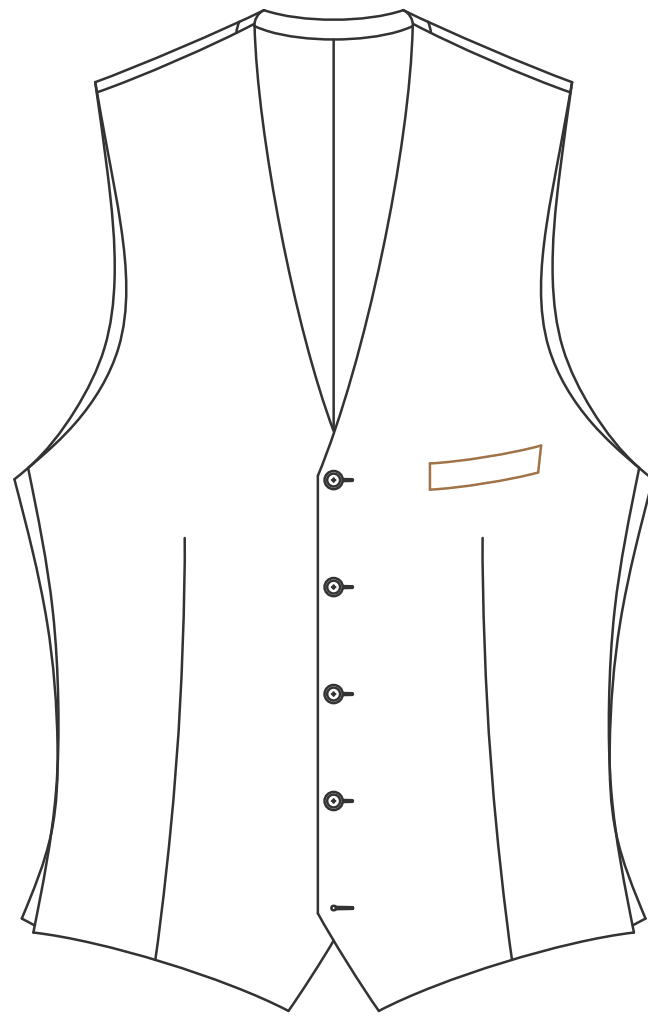

Welt

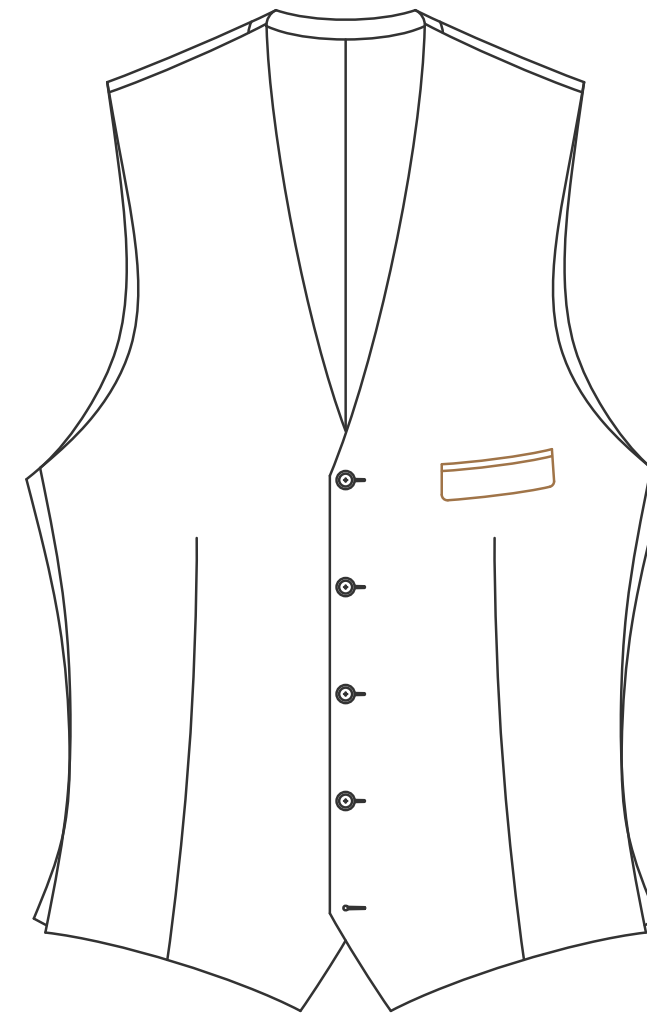

Double Besom with Flap

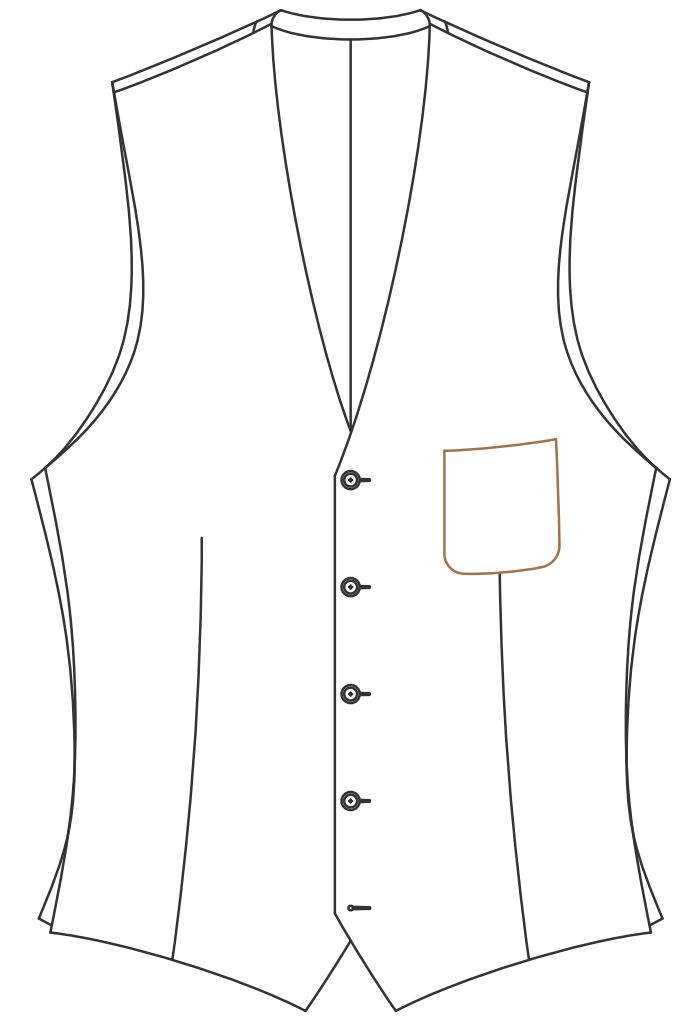

Patch

Most Popular Lower Pockets

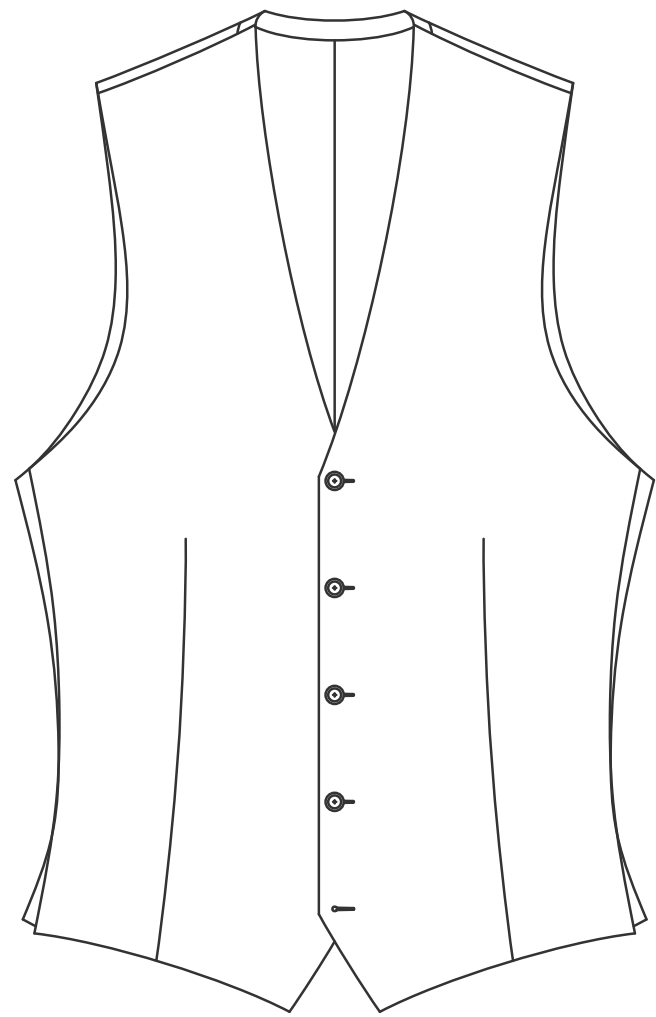

None

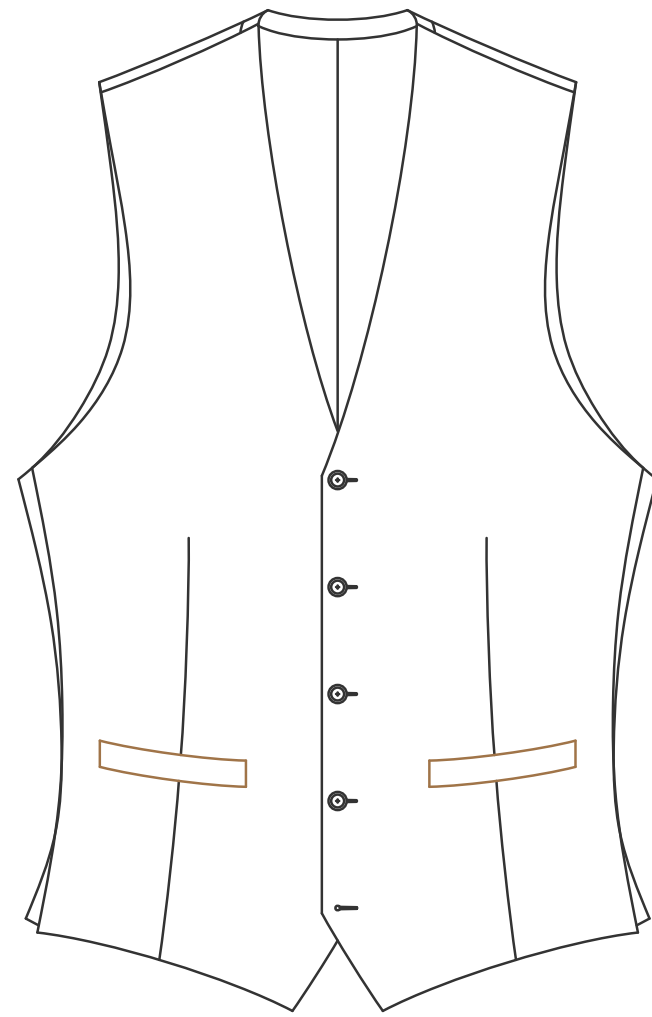

Welt (Left & Right)

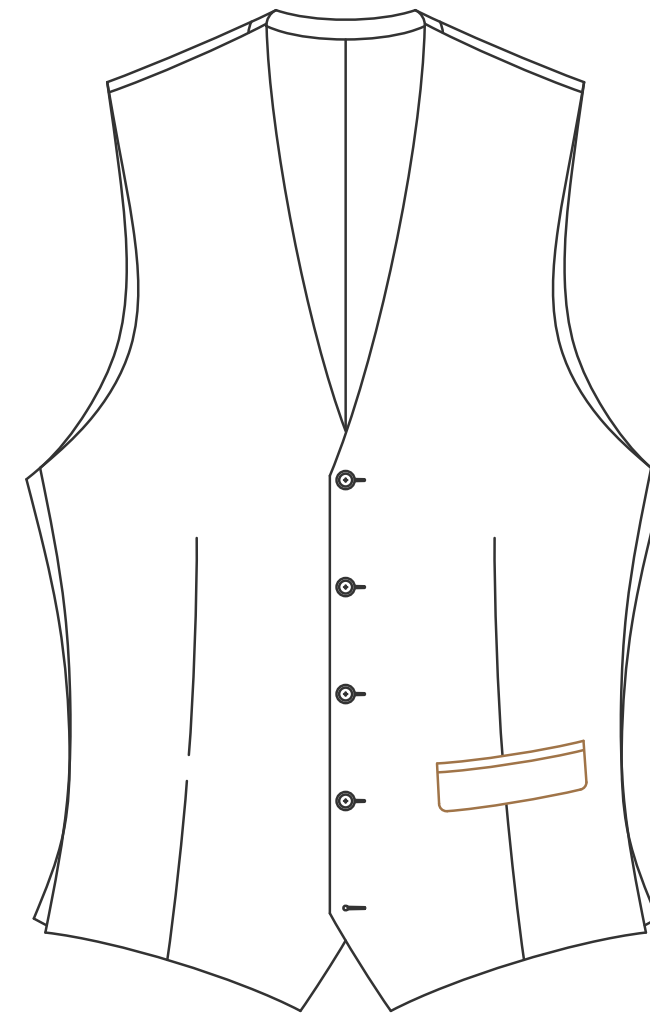

Double Besom with Flap

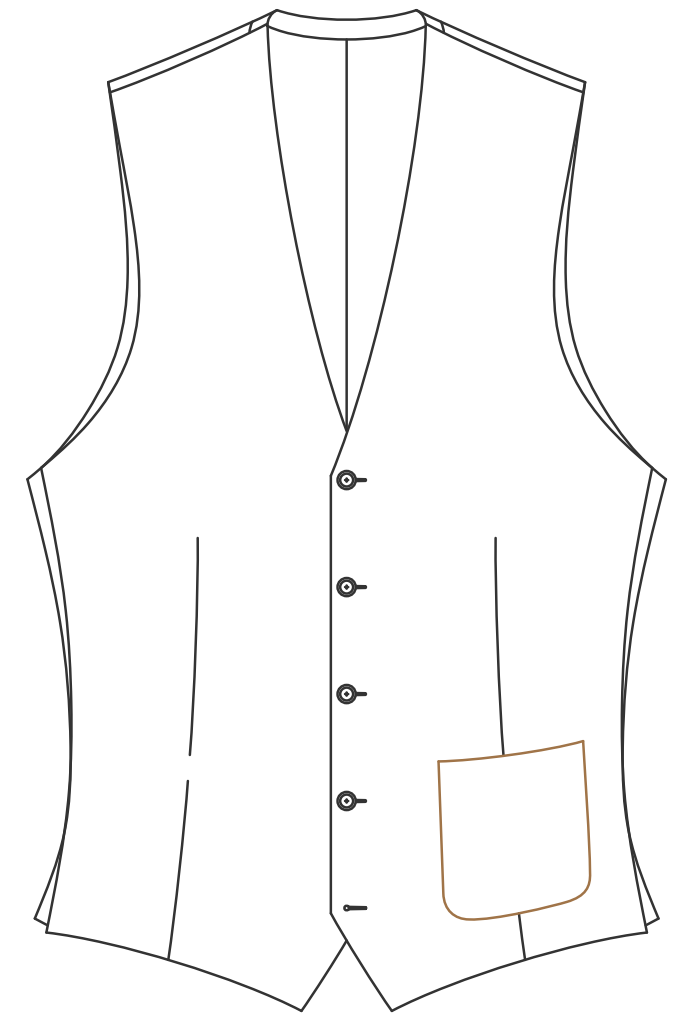

Patch

Additional Pocket Styles

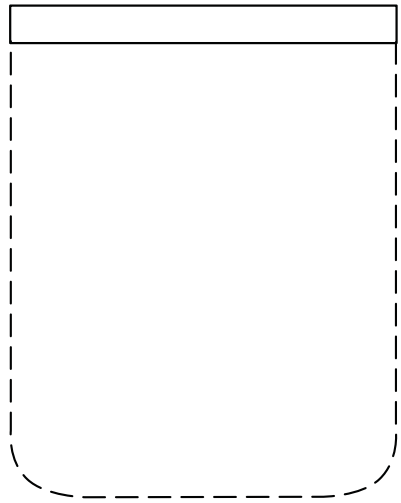

Welt

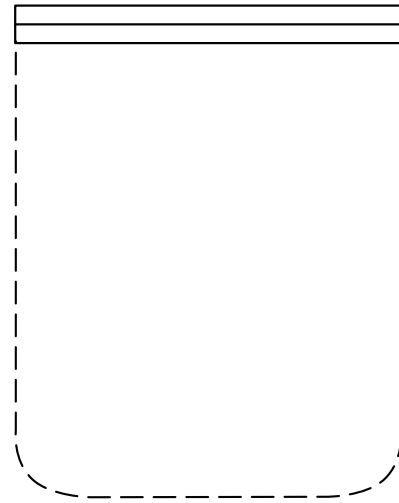

Double Besom

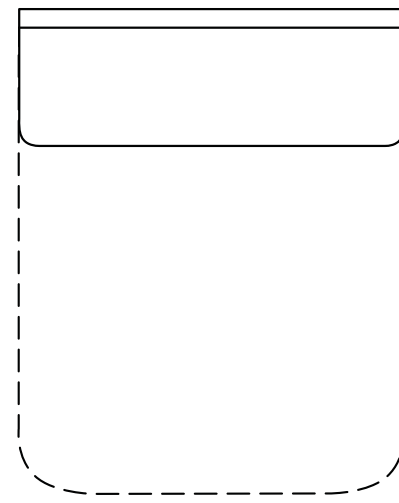

Double Besom with Flap

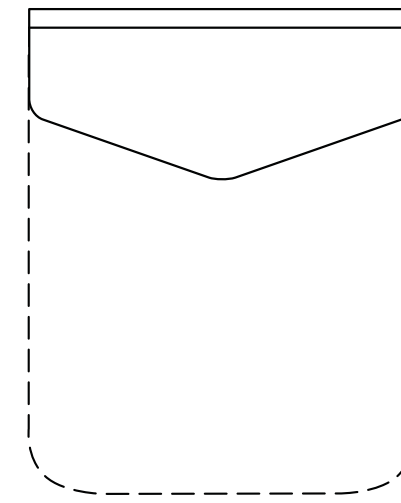

Double Besom with
Point Flap

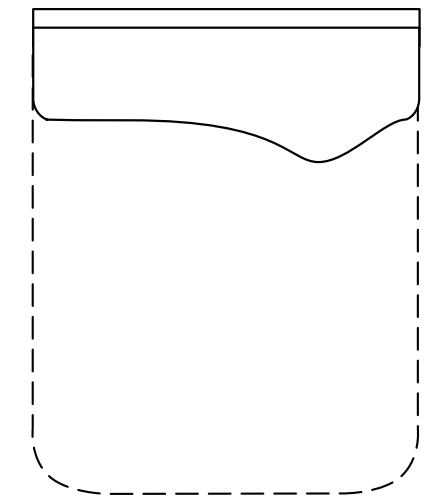

Double Besom with Half
Wing Flap

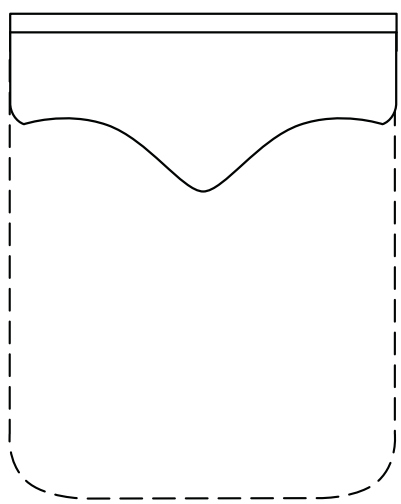

Double Besom with
Wing Flap

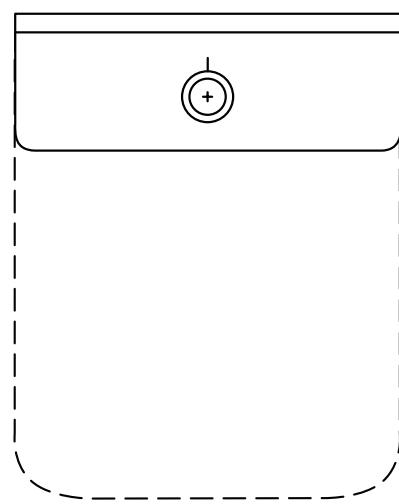

Double Besom with Flap
and Button

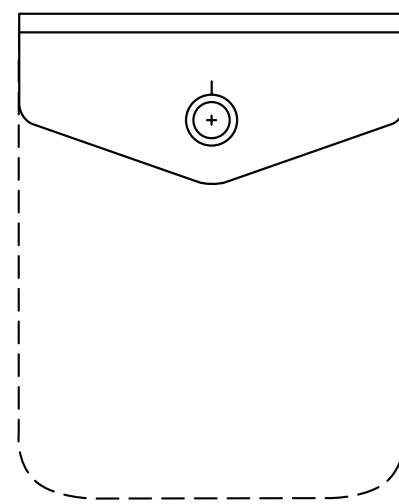

Double Besom with
Point Flap and Button

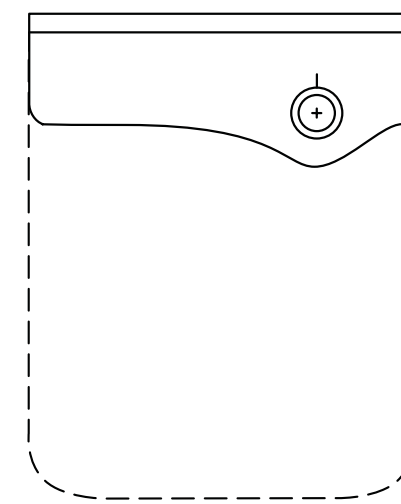

Double Besom with Half
Wing Flap and Button

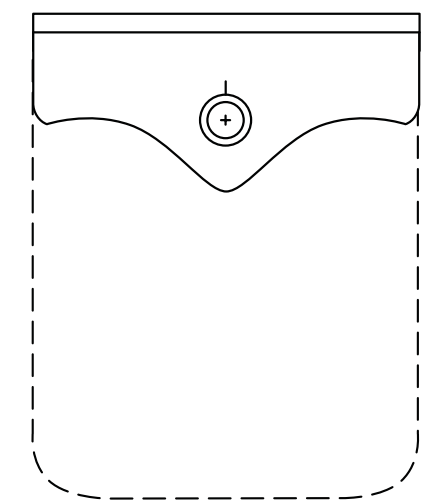

Double Besom with
Wing Flap and Button

Additional Pocket Styles

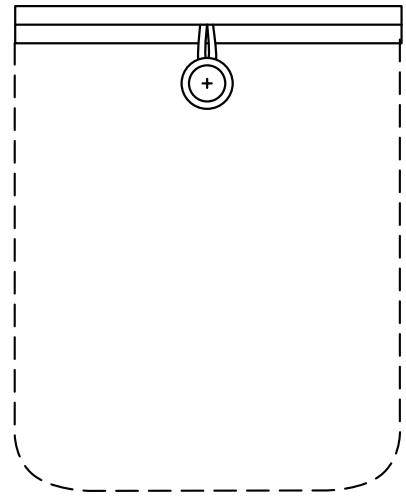

Double Besom with
Loop and Button

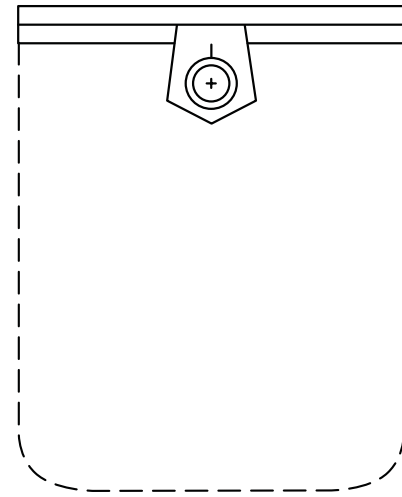

Double Besom with
Point Tab and Button

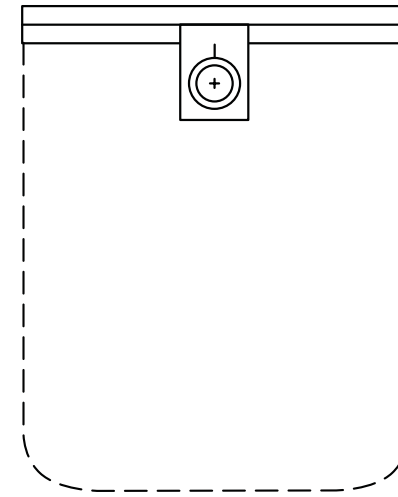

Double Besom with
Square Tab and Button

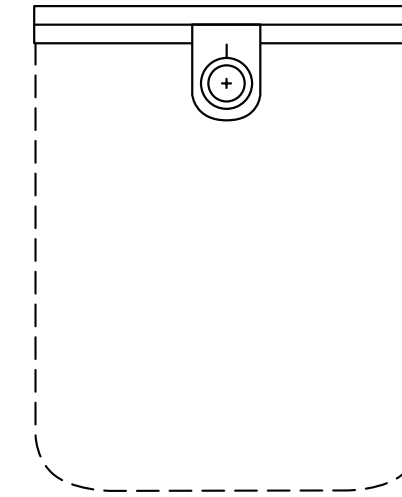

Double Besom with
Round Tab and Button

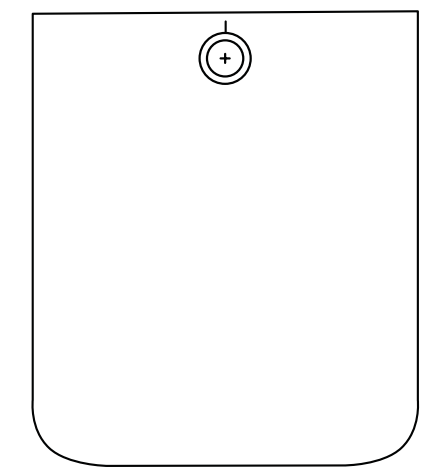

Patch with Button
Through

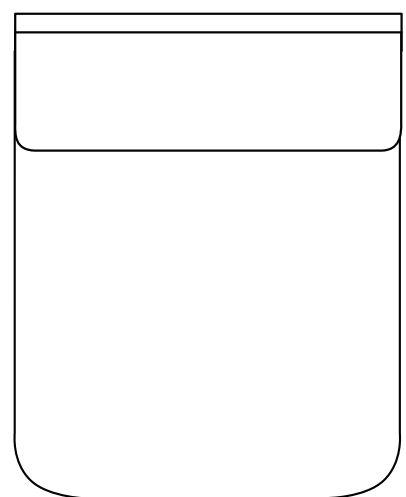

Patch with Flap

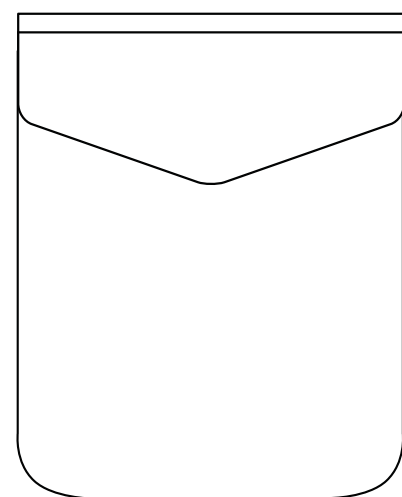

Patch with Point Flap

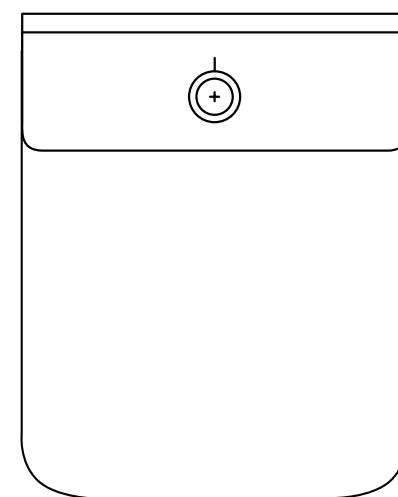

Patch with Flap and
Button

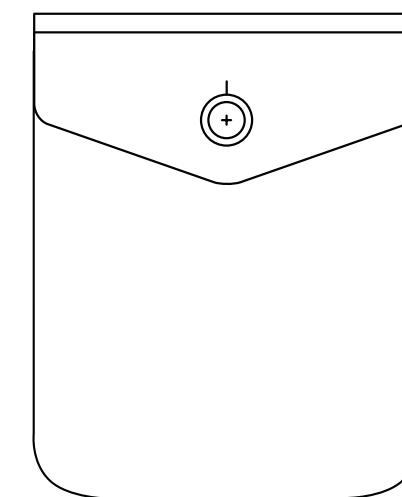

Patch with Point Flap
and Button

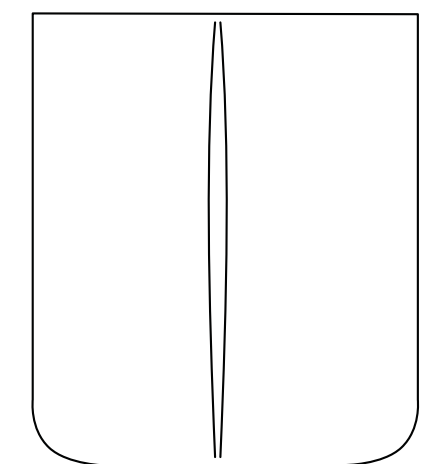

Patch with Inverted
Pleat

Ticket Pockets

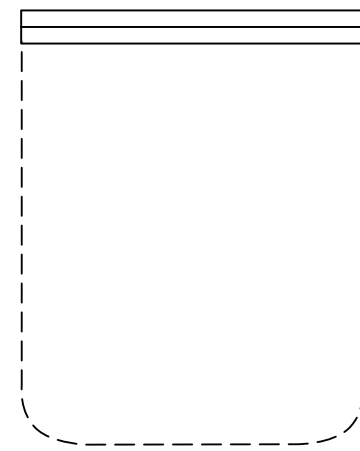
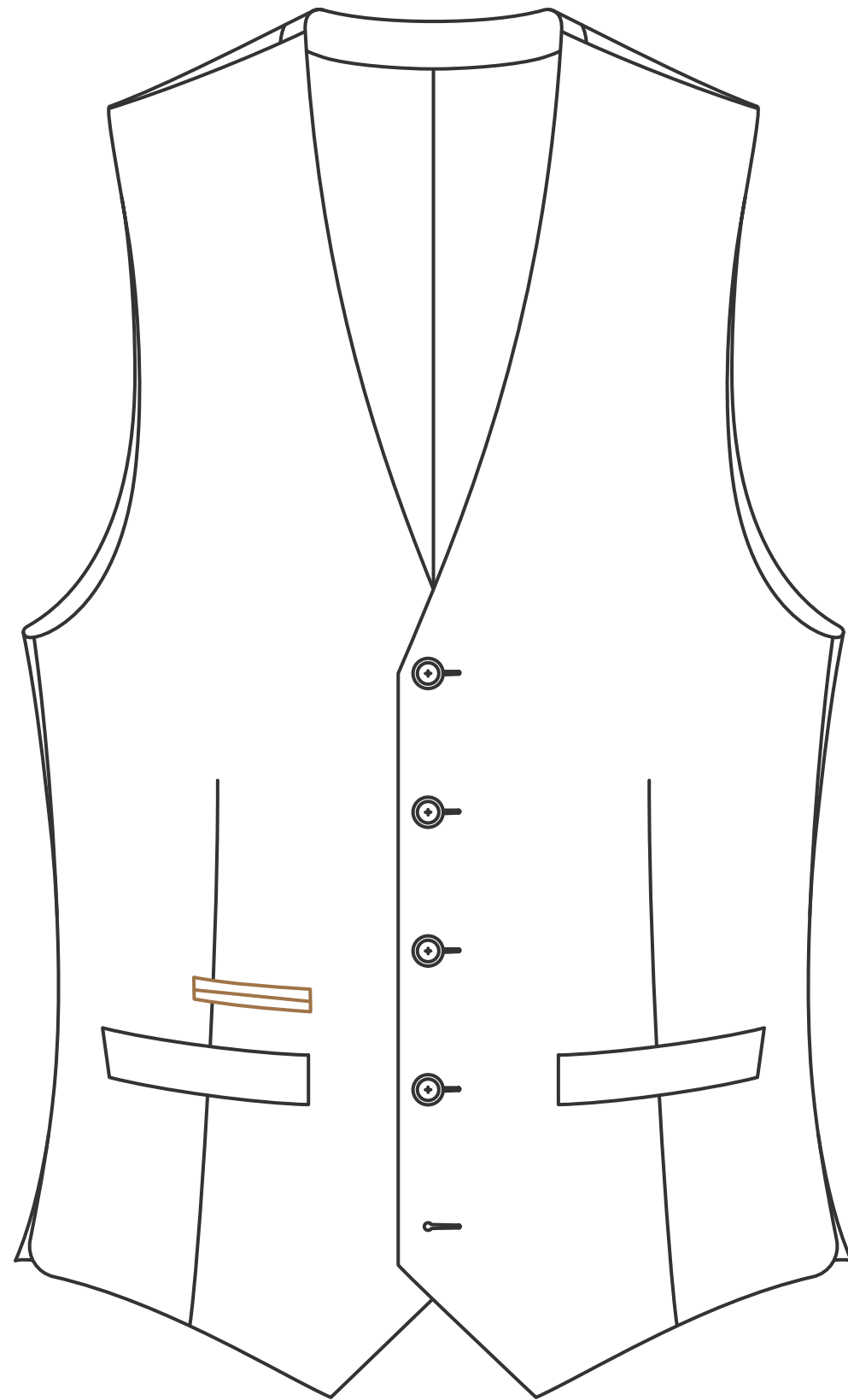

Double Besom

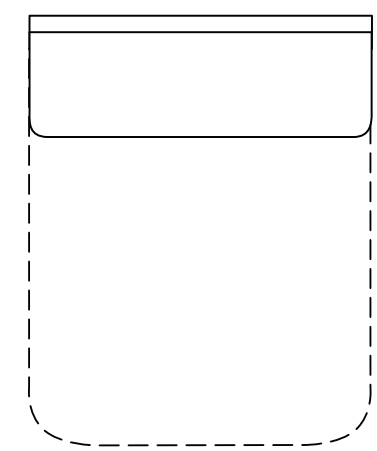
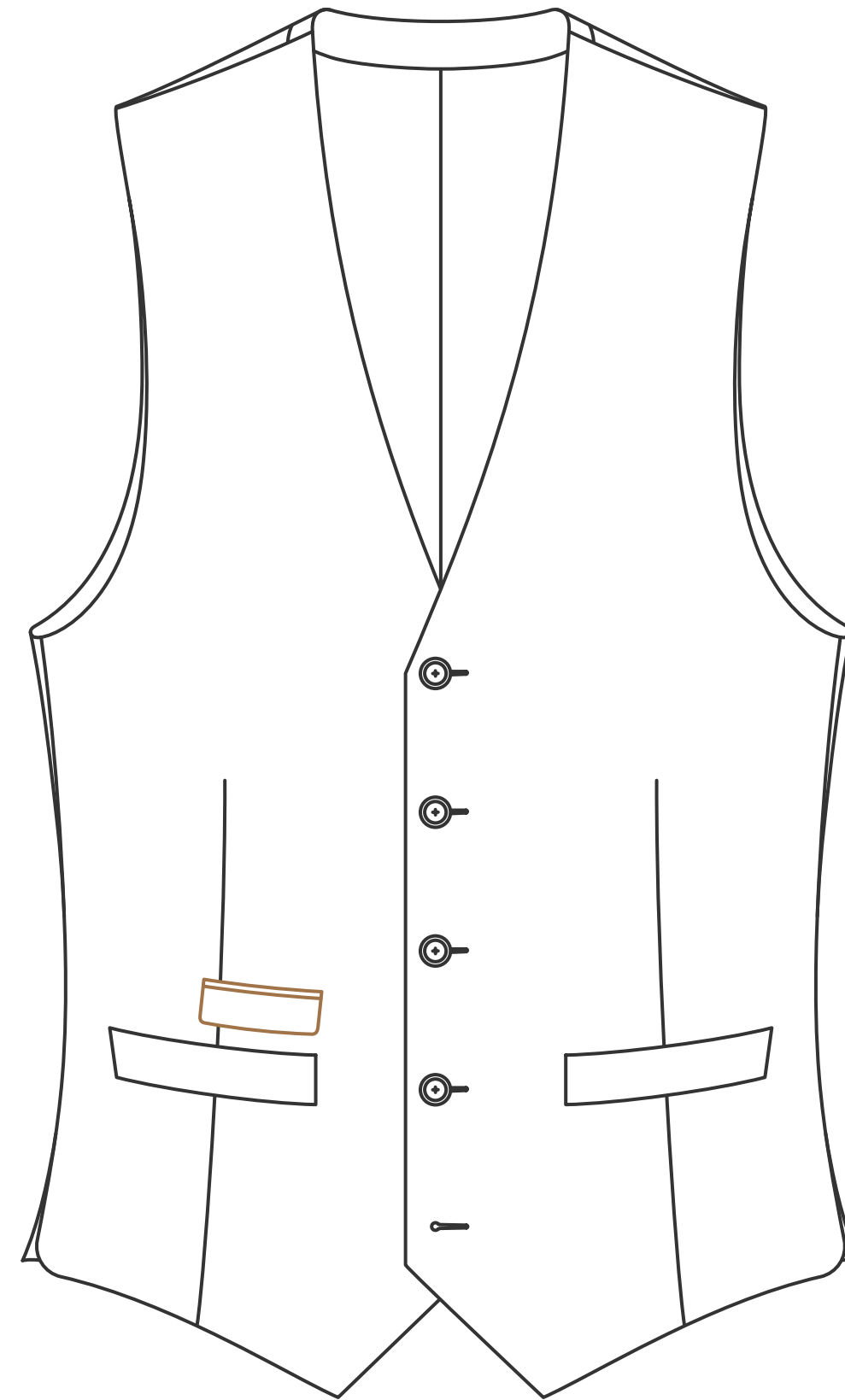

Double Besom
with Flap

Back Strap

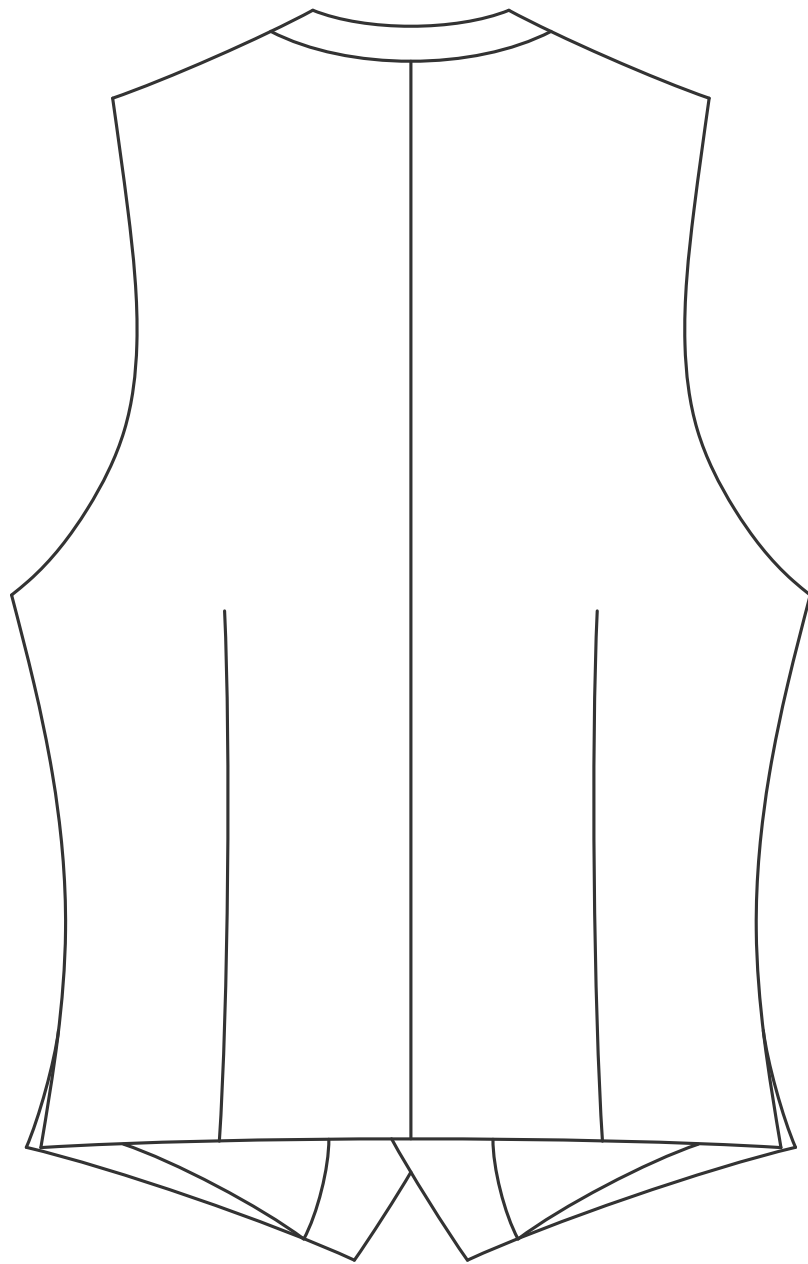

No Backstrap

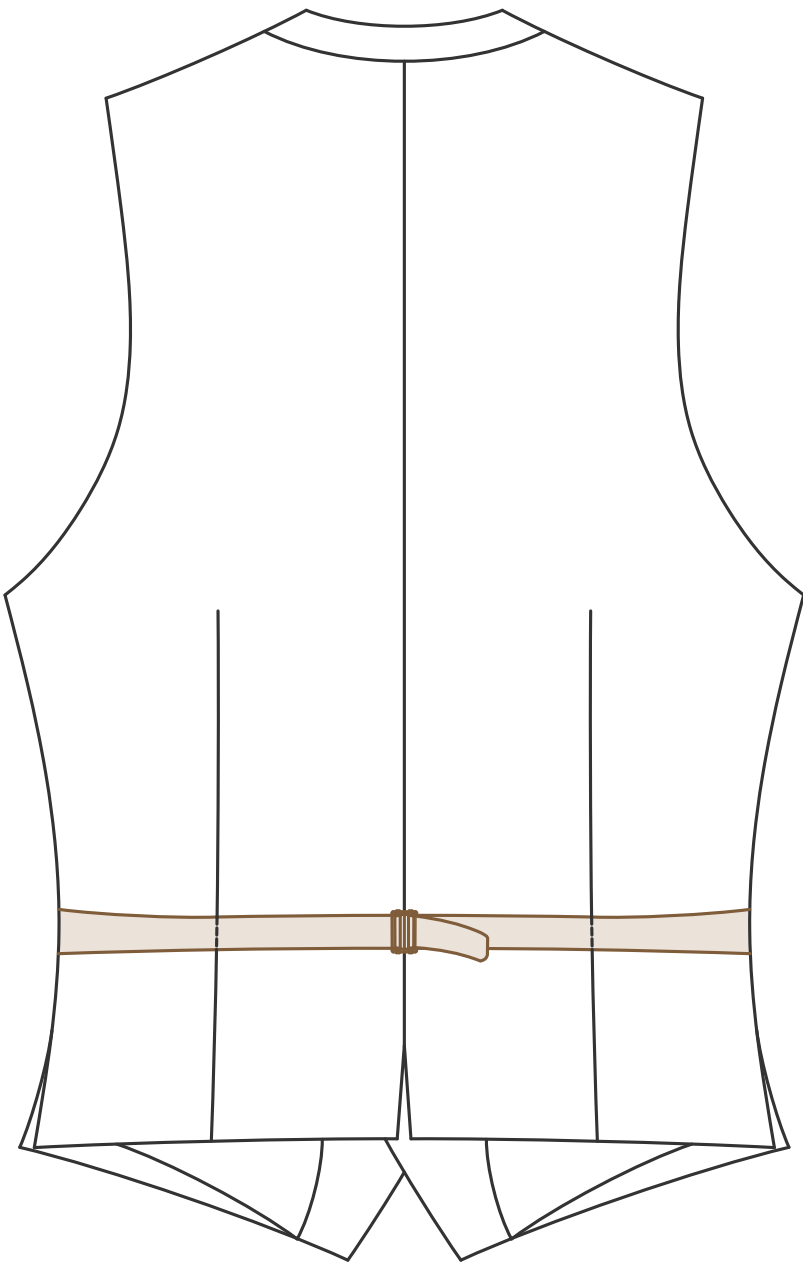

Backstrap

Buckle available in Nickel

Seam Options

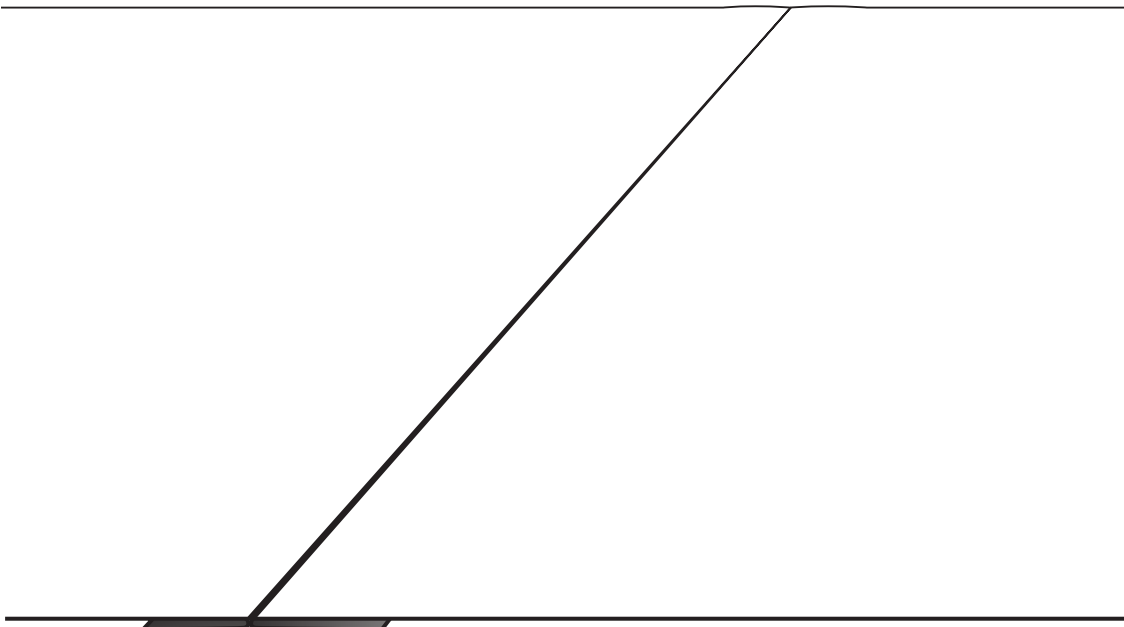

Flat Seam

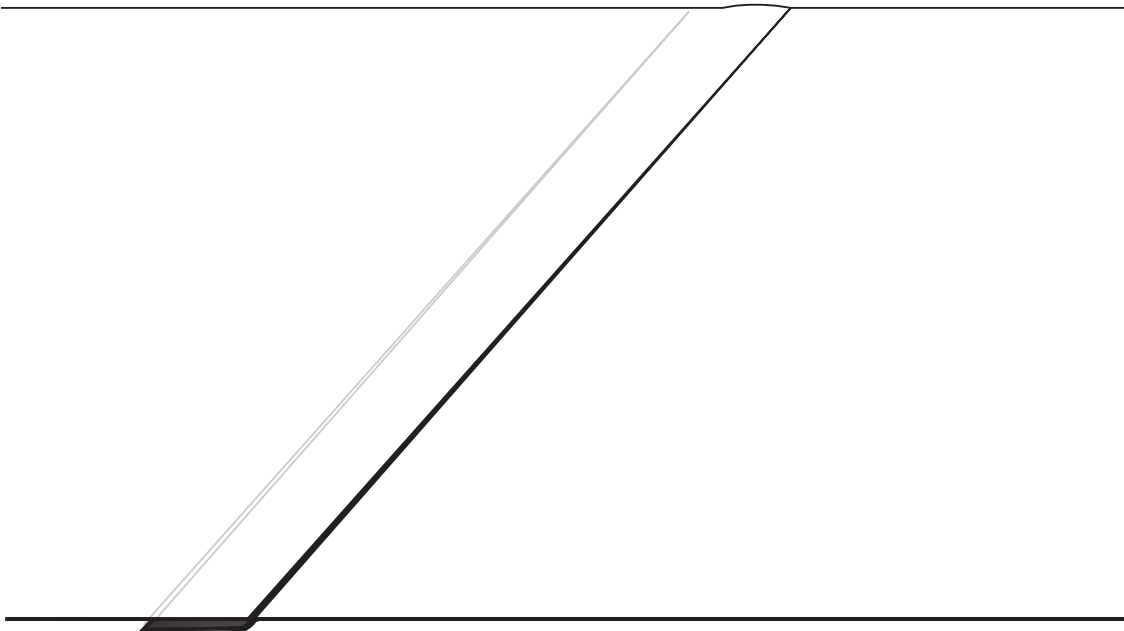

Lap Seam

Stitching Options

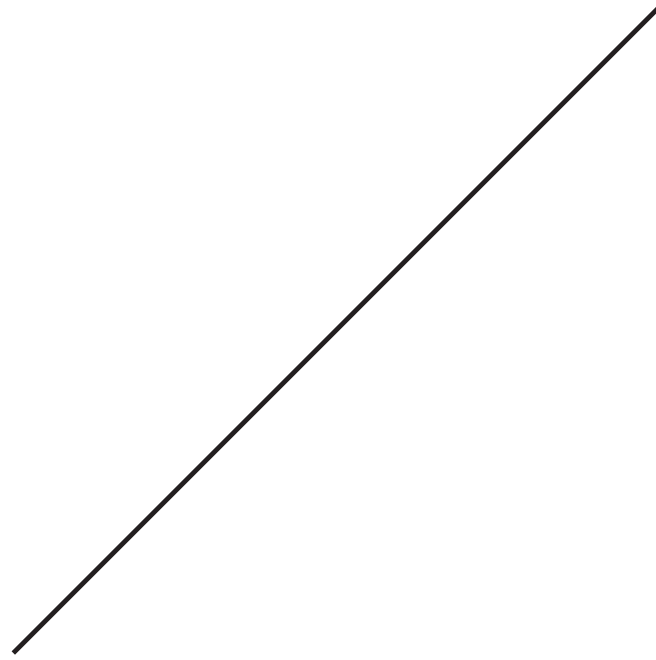

Hidden

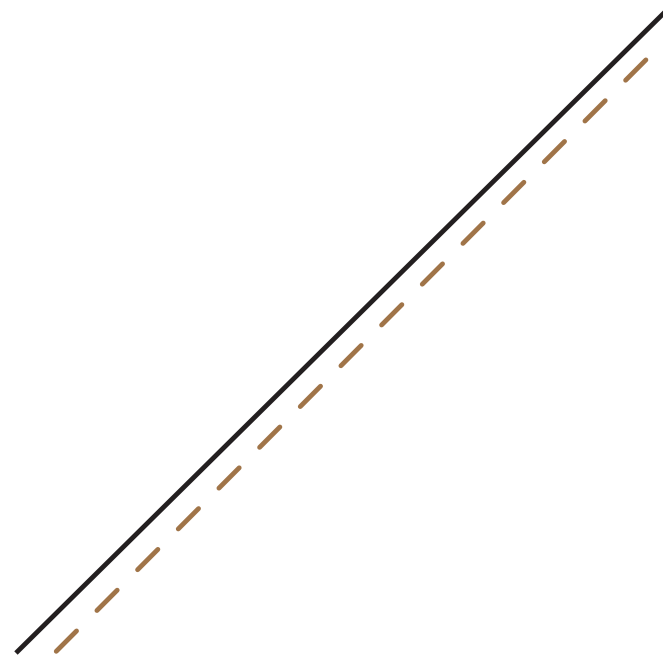

Top

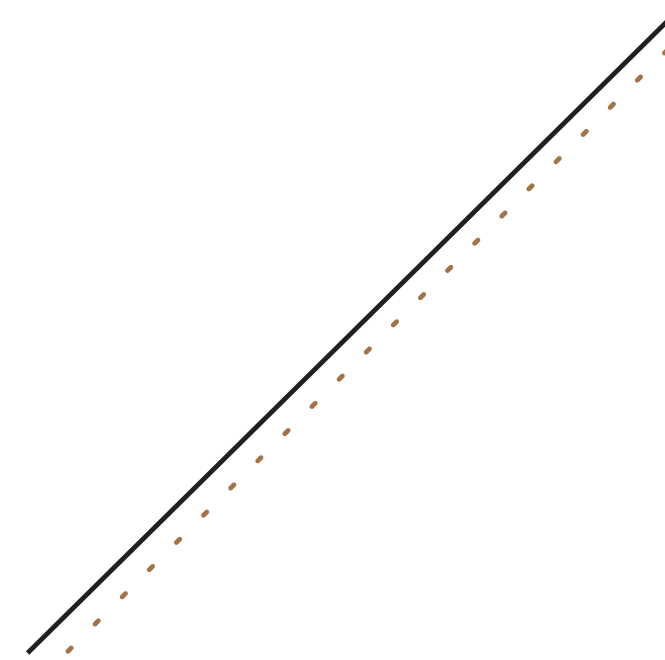

Pic

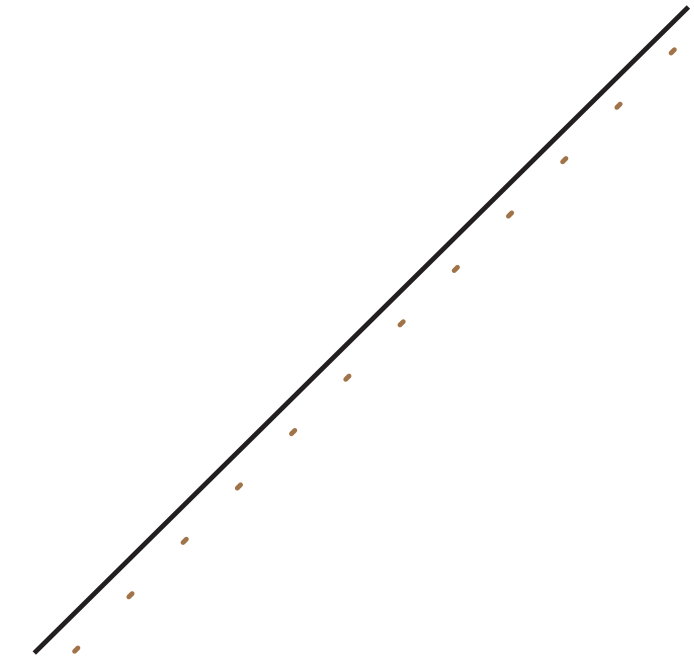

Wide Pic

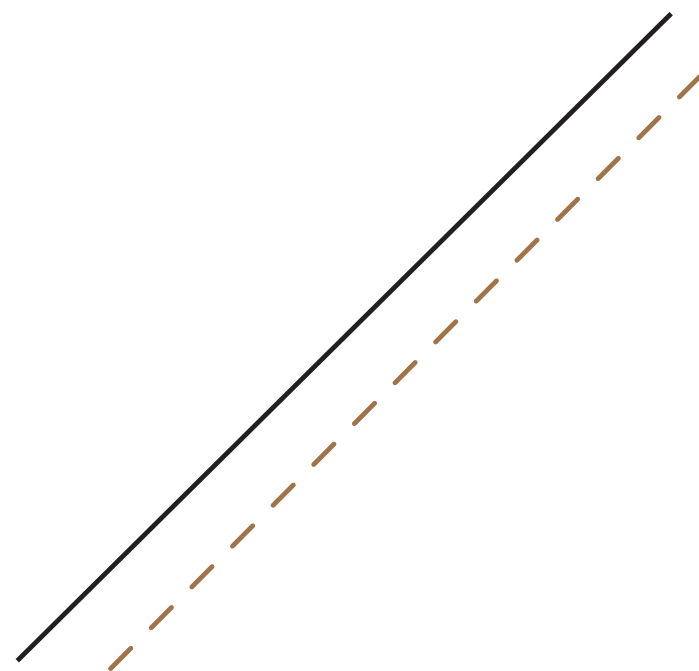

1/4" Top

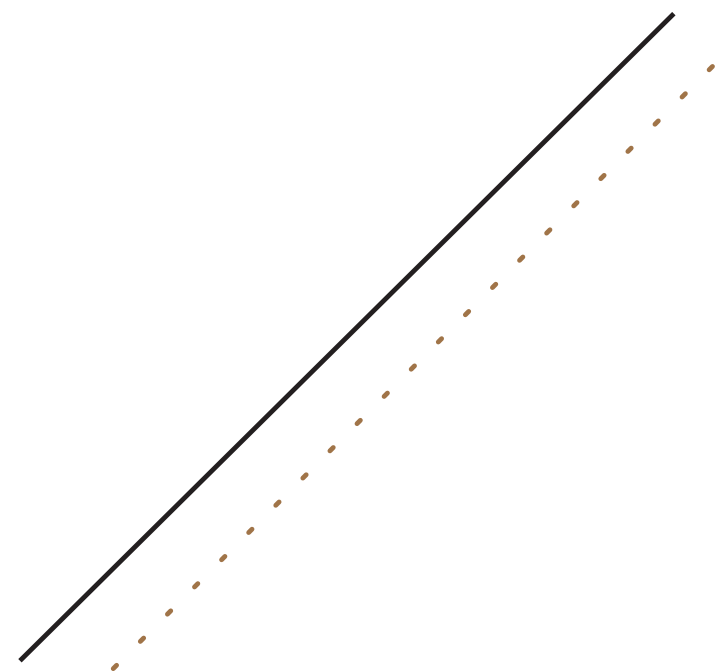

1/4" Pic

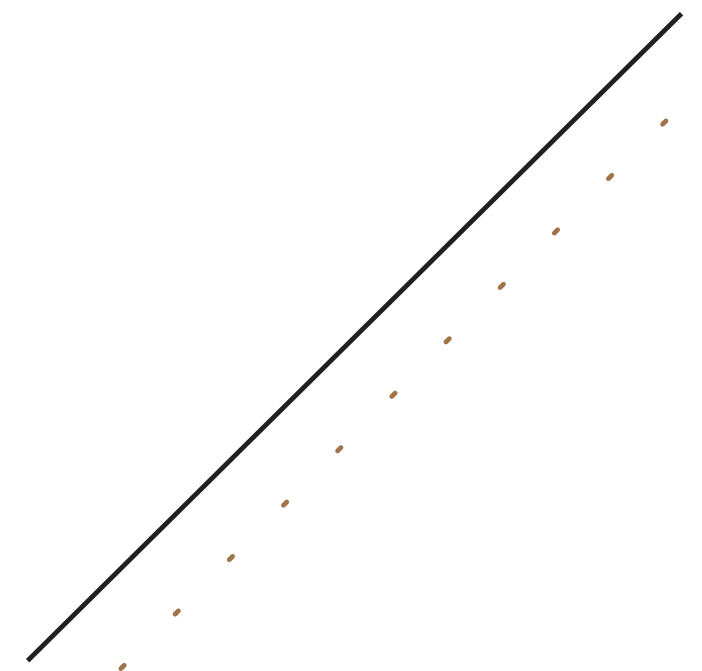

1/4" Wide Pic

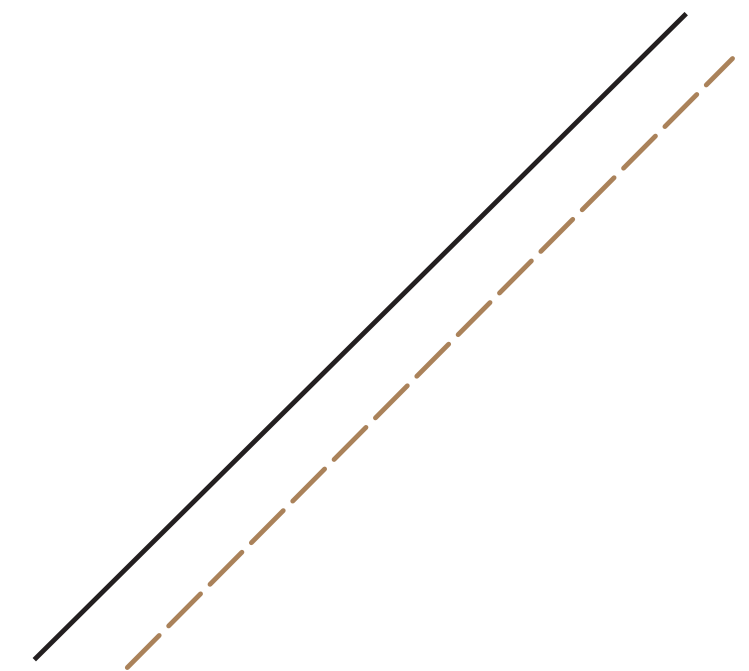

Saddle

Formal - Vest Options



Available for all models



Available for Lapel, Collar, Breast Welt, Lower Pocket Cording