

# SHIRT

---

STYLES

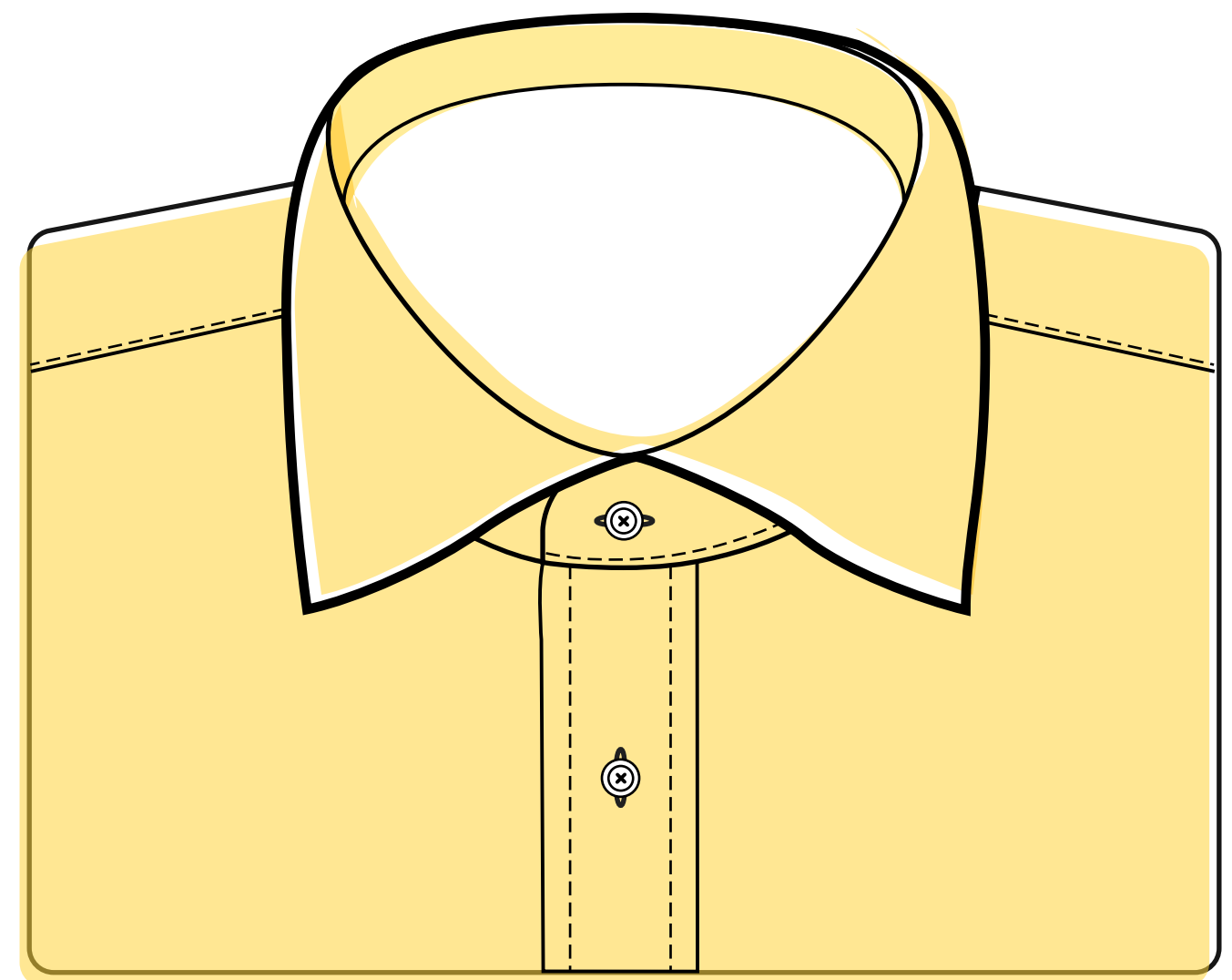

# Long Sleeve Shirt Models

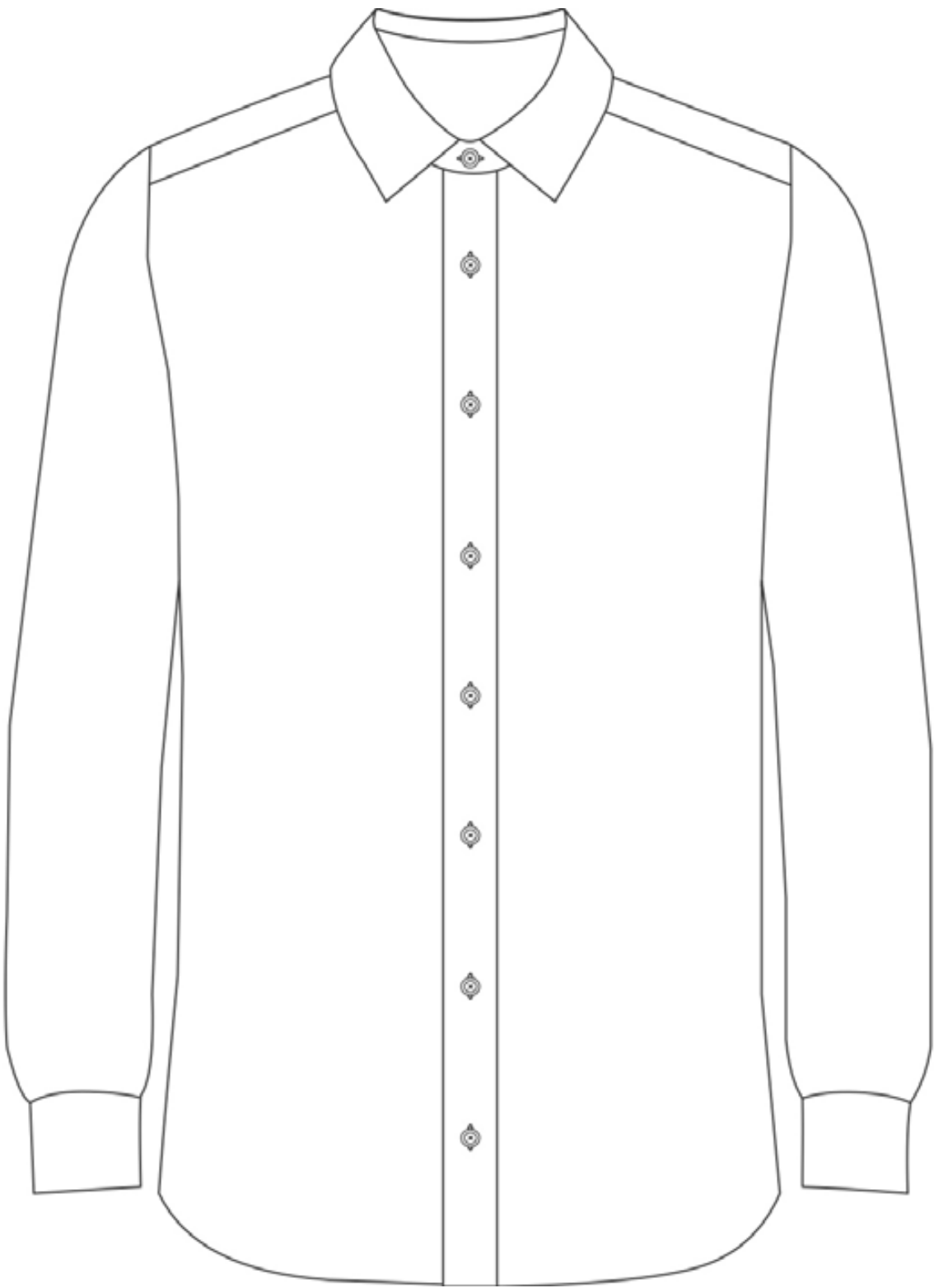

Standard Shirt

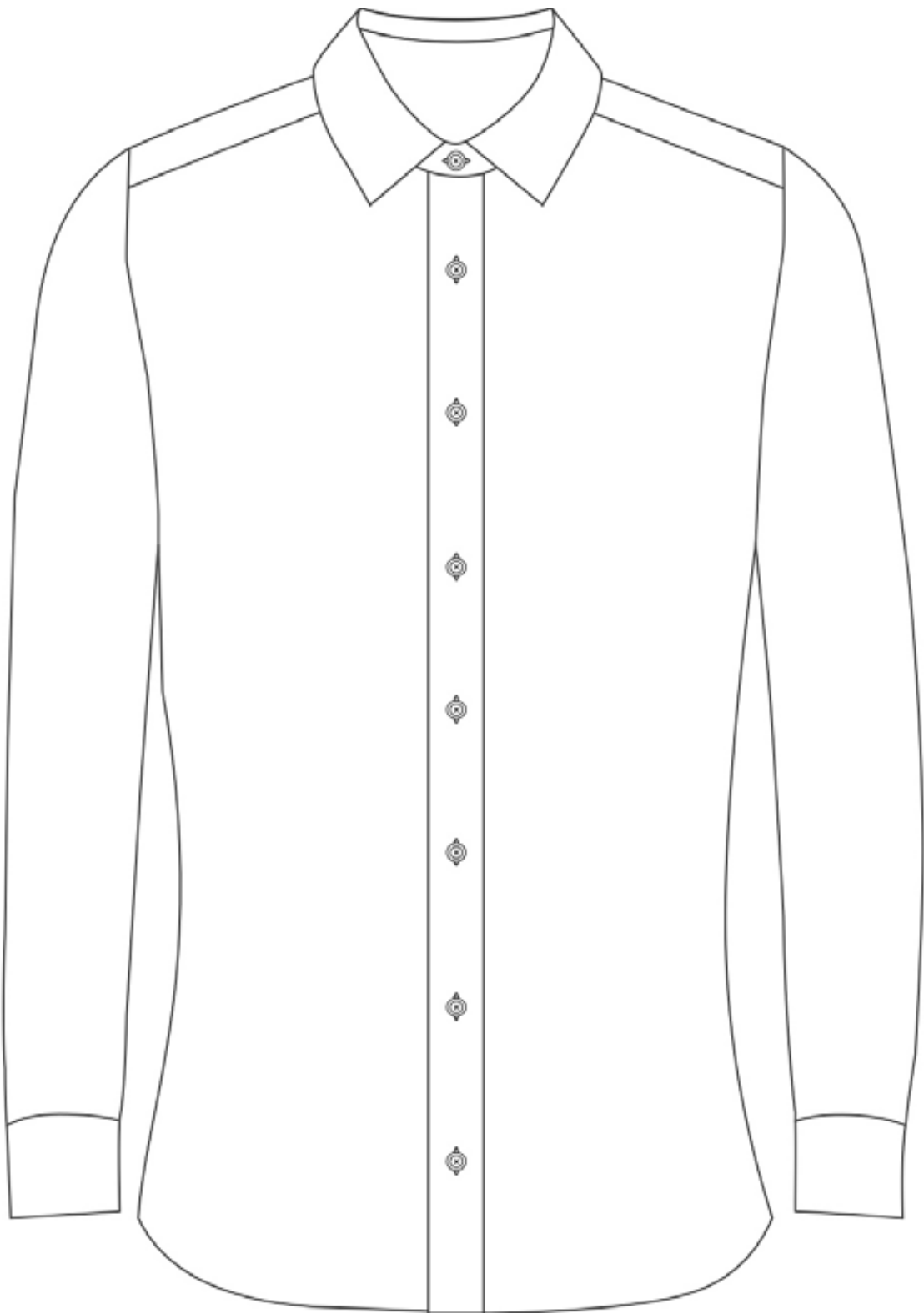

Ganghester Shirt



Popover Shirt

# Short Sleeve Shirt Models



Standard Shirt



Ganghester Shirt

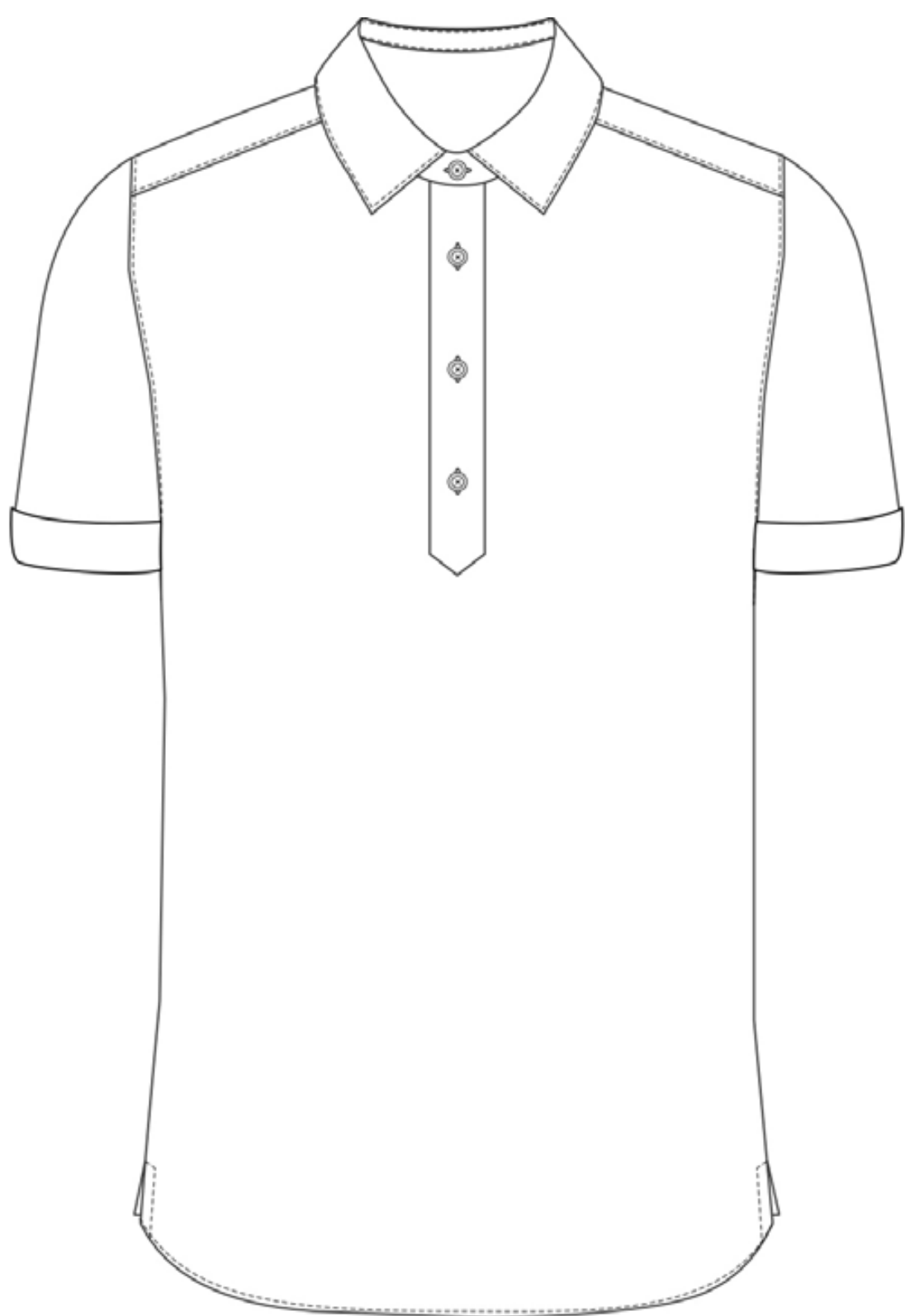

Popover Shirt

# Standard vs. Ganghester

## Shirt Fit

Our Standard LS comes with a classic armhole in 4 sleeve fit selections: Full, Regular, Trim, and Extra Trim. The Standard LS works best for customers who prefer a more generous fit, and want the added mobility of shoulder pleats.

Our Ganghester LS comes with a higher armhole in 3 sleeve fit selections: Full, Regular, and Trim. Four shoulder pleat options gives this slimmer model a more forgiving fit although the Ganghester is less ideal for customers who have a large back, especially muscular customers.

To determine which fit is best for your customer, take a skin bicep measurement, and compare it to the spec charts. A customer who likes a trim fit will want a 1 – 1 ½” bicep overage, where a customer who likes a contemporary or regular fit will prefer a 2-3” overage.

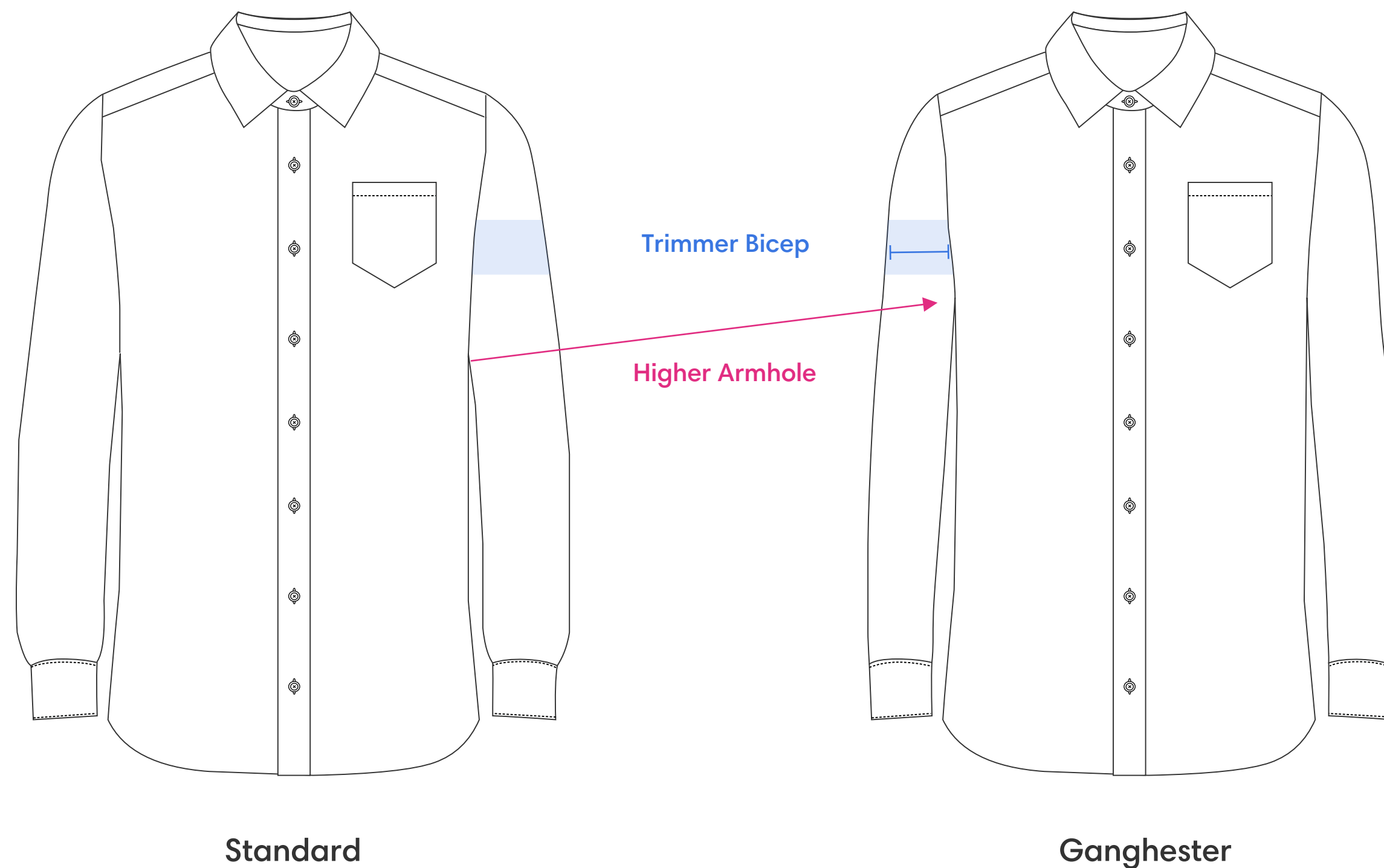

# Button Hole Sequence & Angles

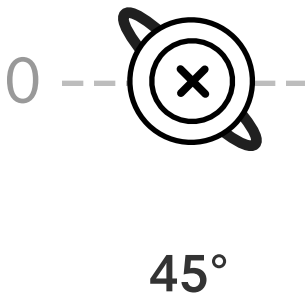
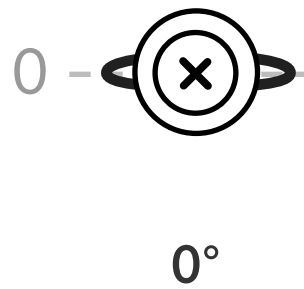
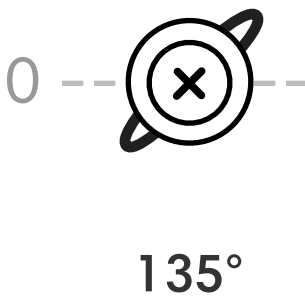
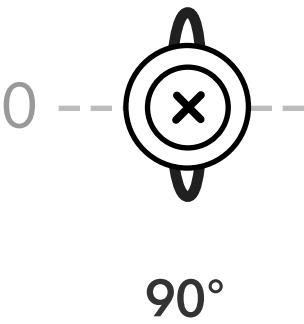
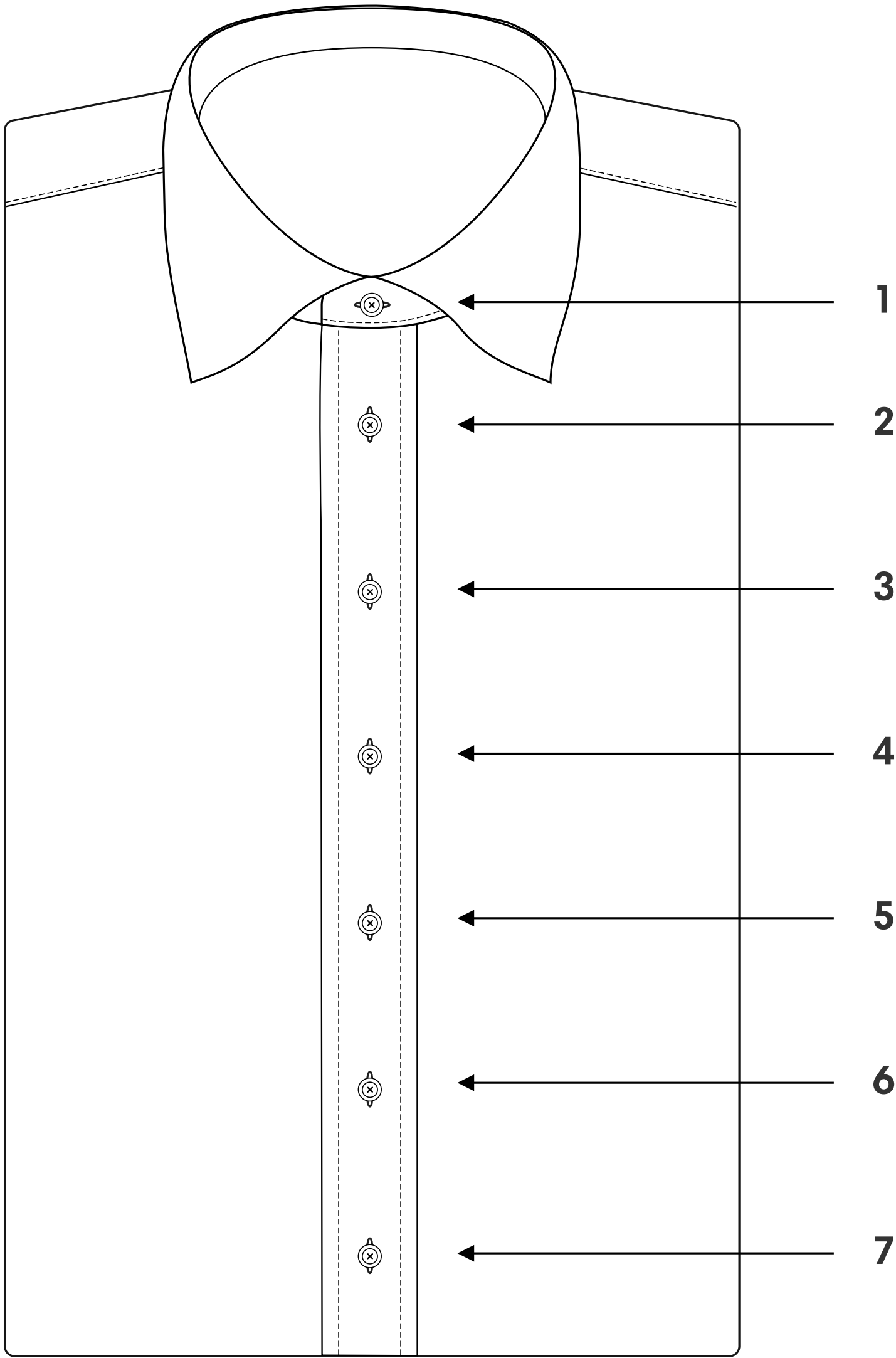

# Collar Band

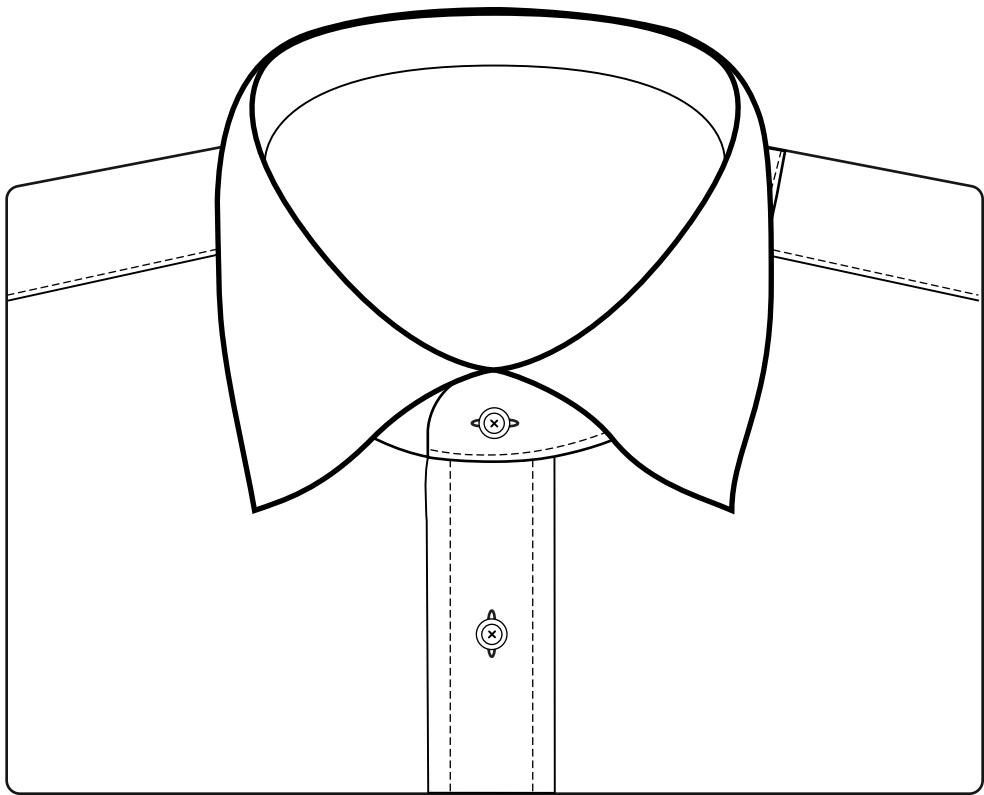

**One Button**  
4" Spread

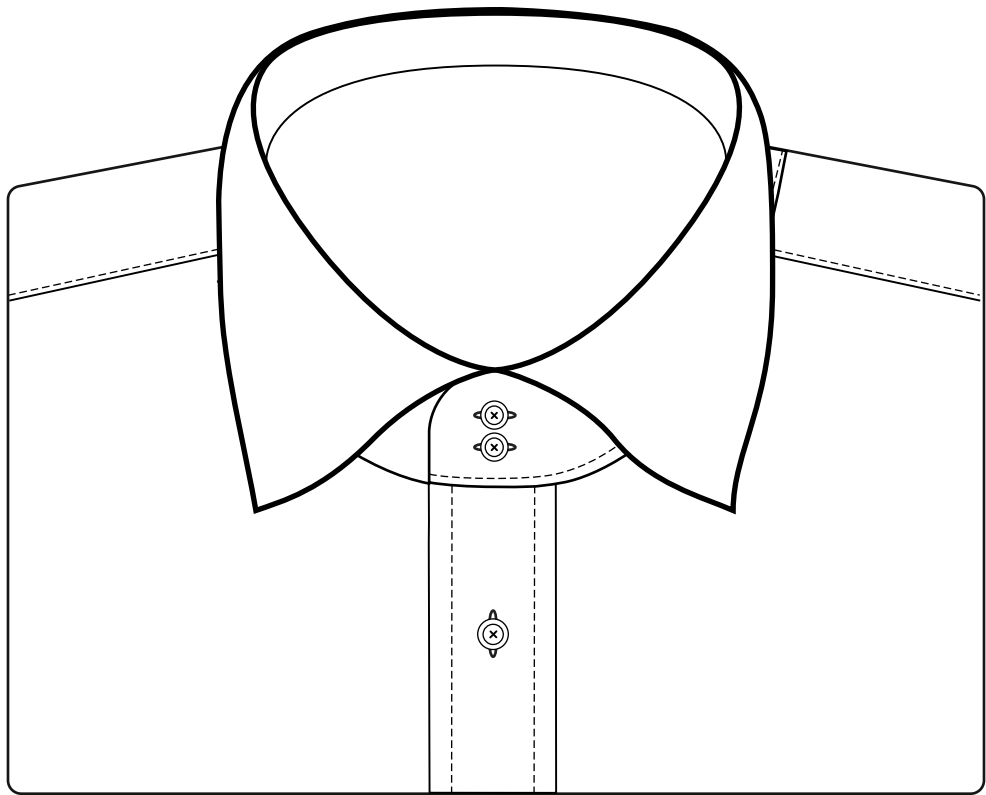

**Two Button**  
Min. Front Collar Height = 1 1/8"

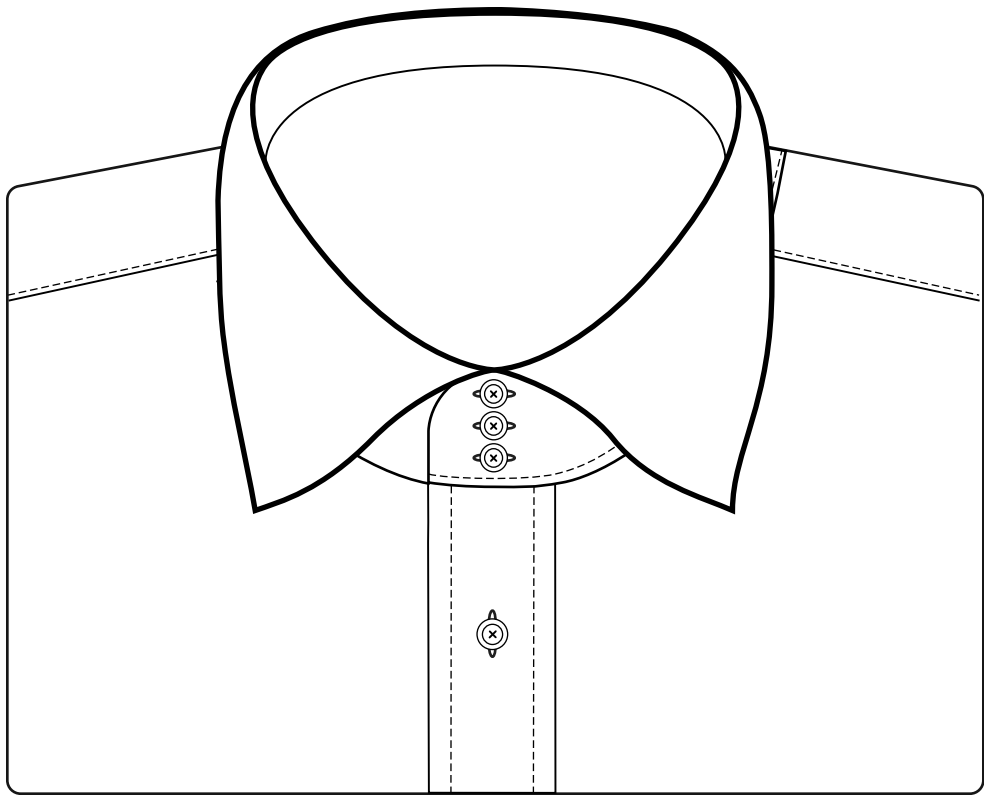

**Three Button**  
Min. Front Collar Height = 1 1/4"

# Collar Band

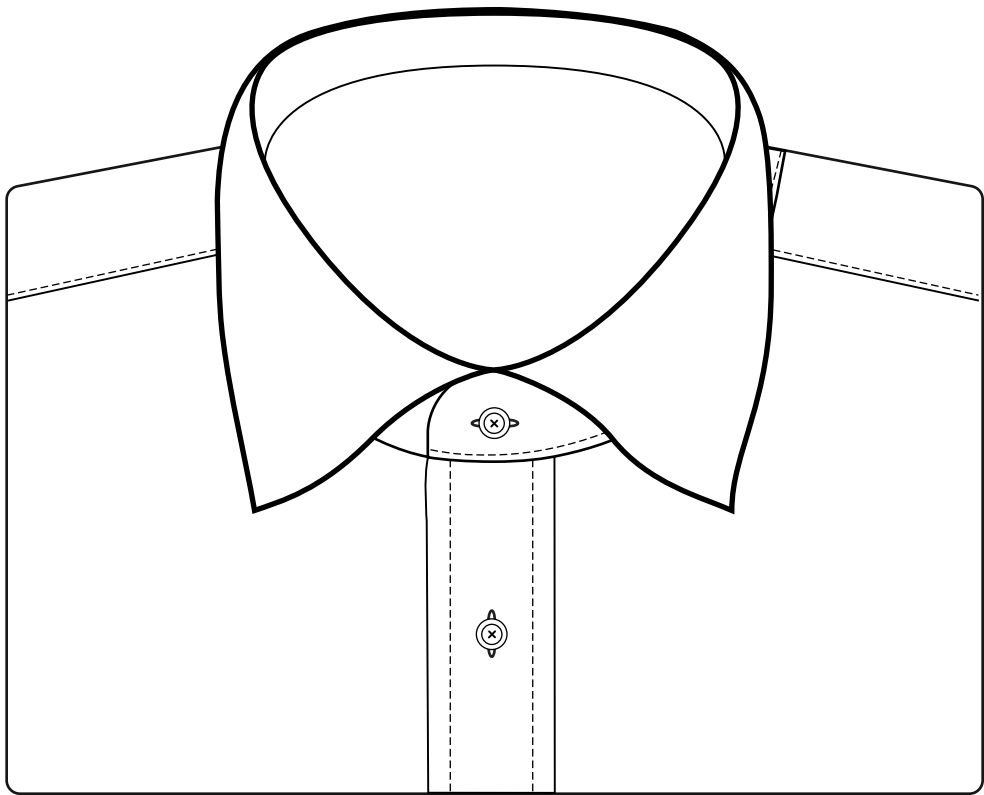

**One Button**  
4" Spread

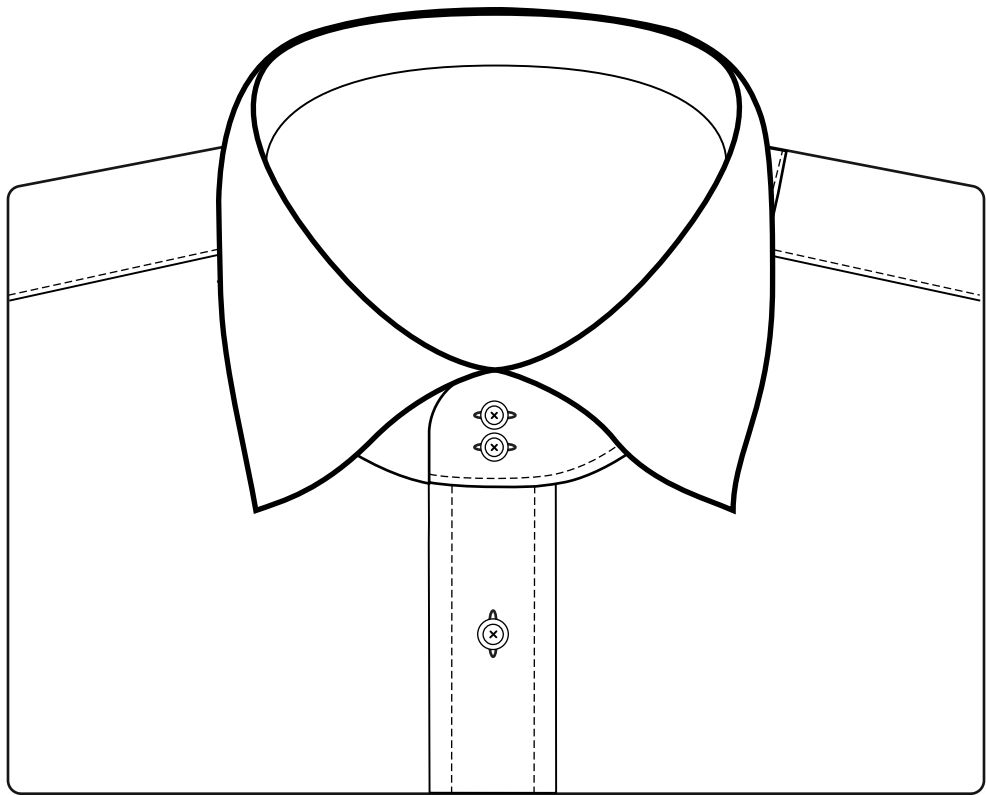

**Two Button**  
Min. Front Collar Height = 1 1/8"

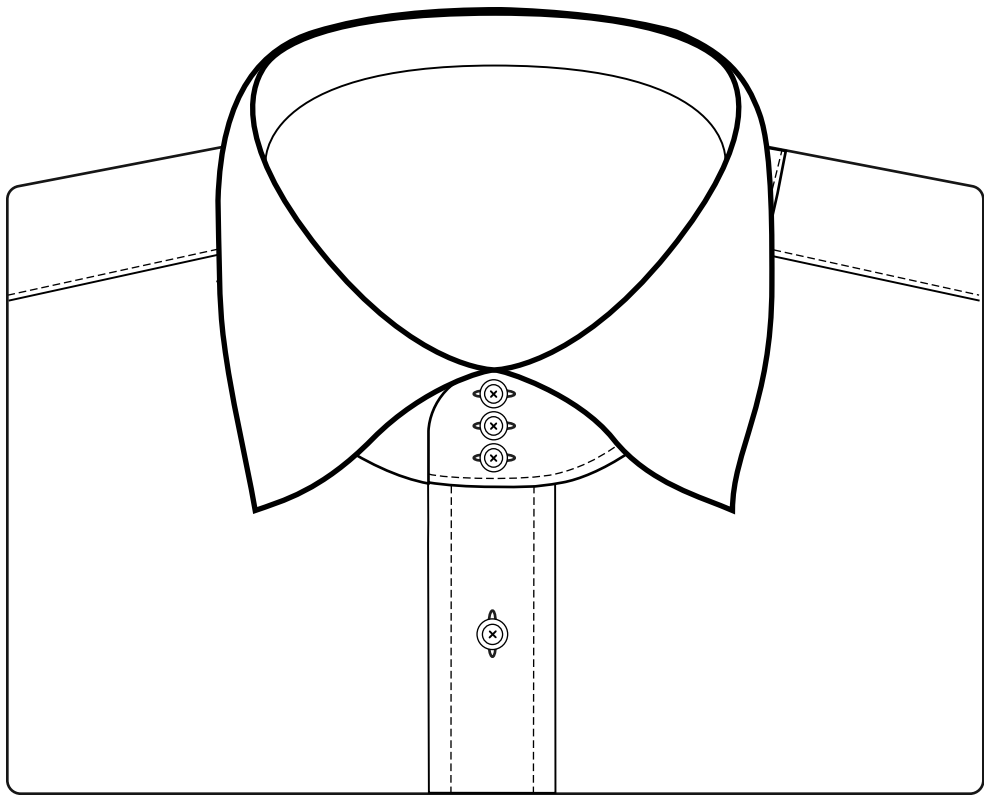

**Three Button**  
Min. Front Collar Height = 1 1/4"

# Collars

Spreads based on a 3" Point Length

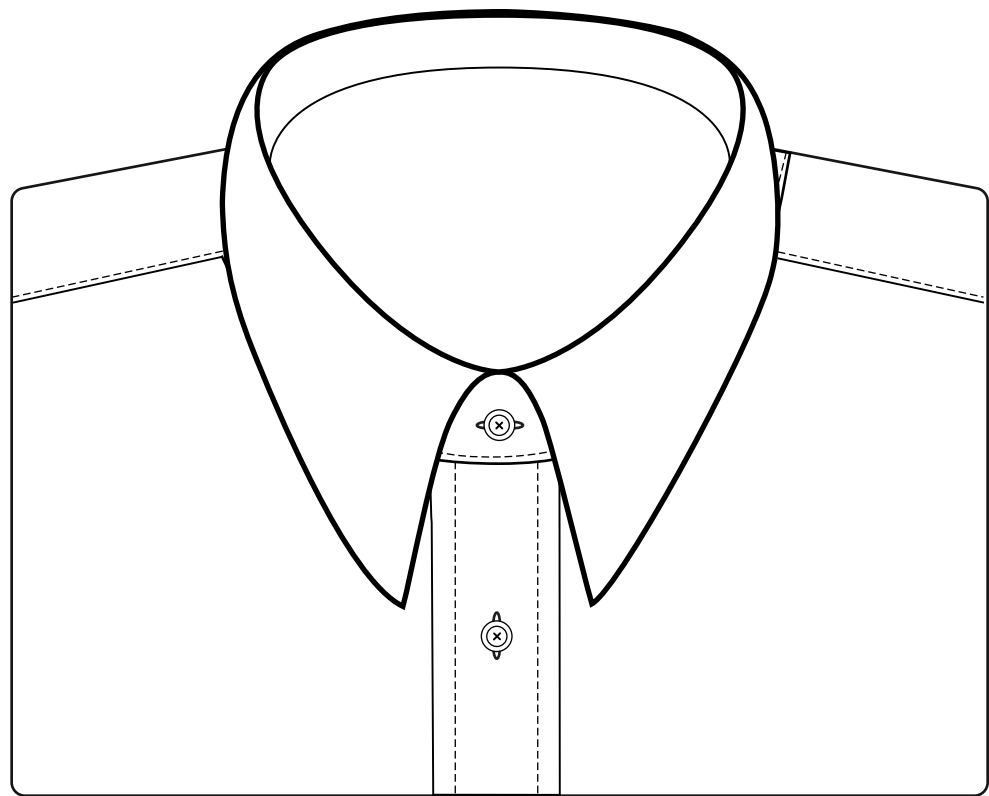

**Extra Narrow Point**  
**XNP**  
2" Spread

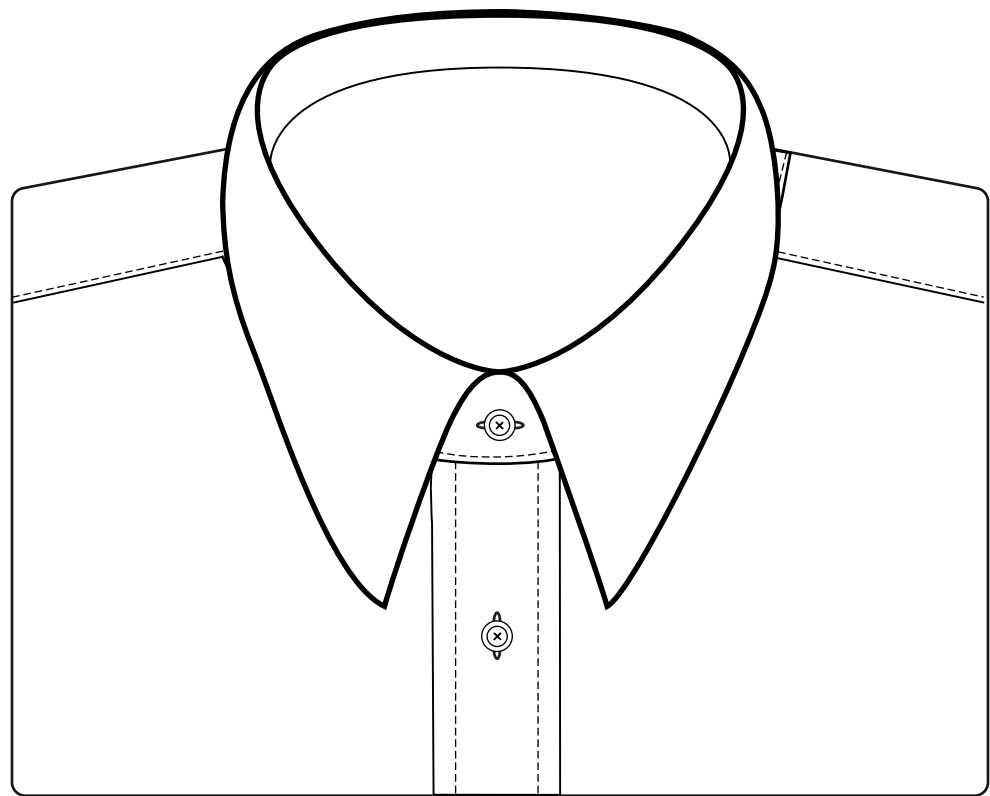

**Narrow Point**  
**NP-1**  
2 ½" Spread

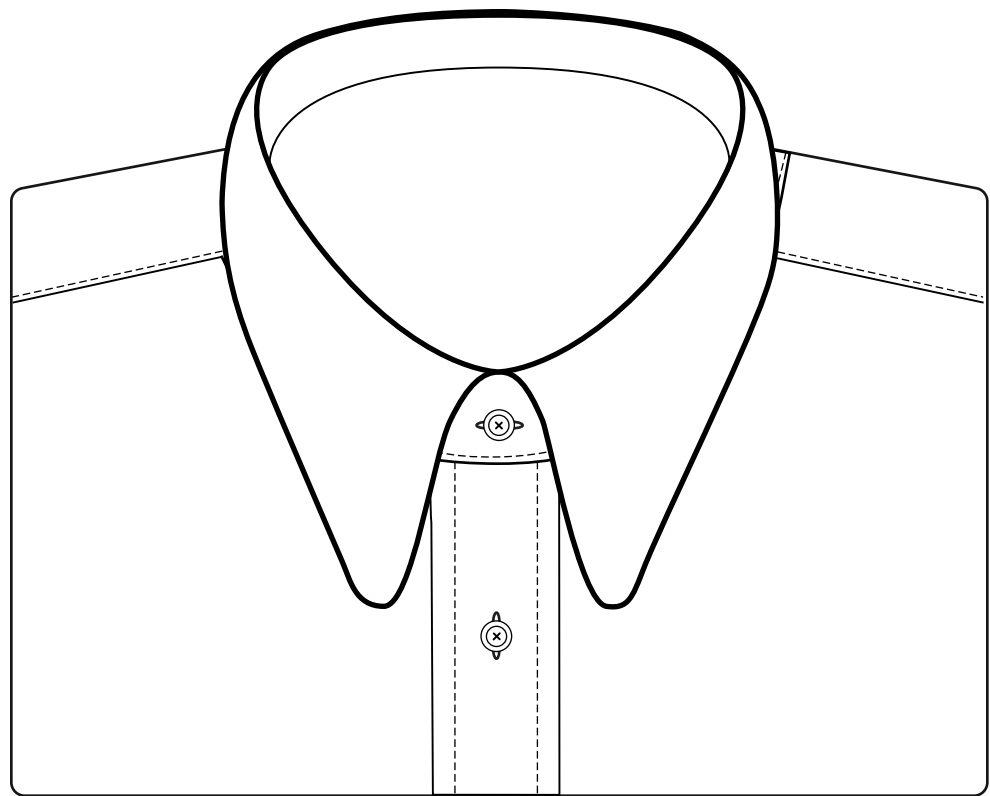

**Nickel Round Narrow Point**  
**NR-1**  
2 ½" Spread

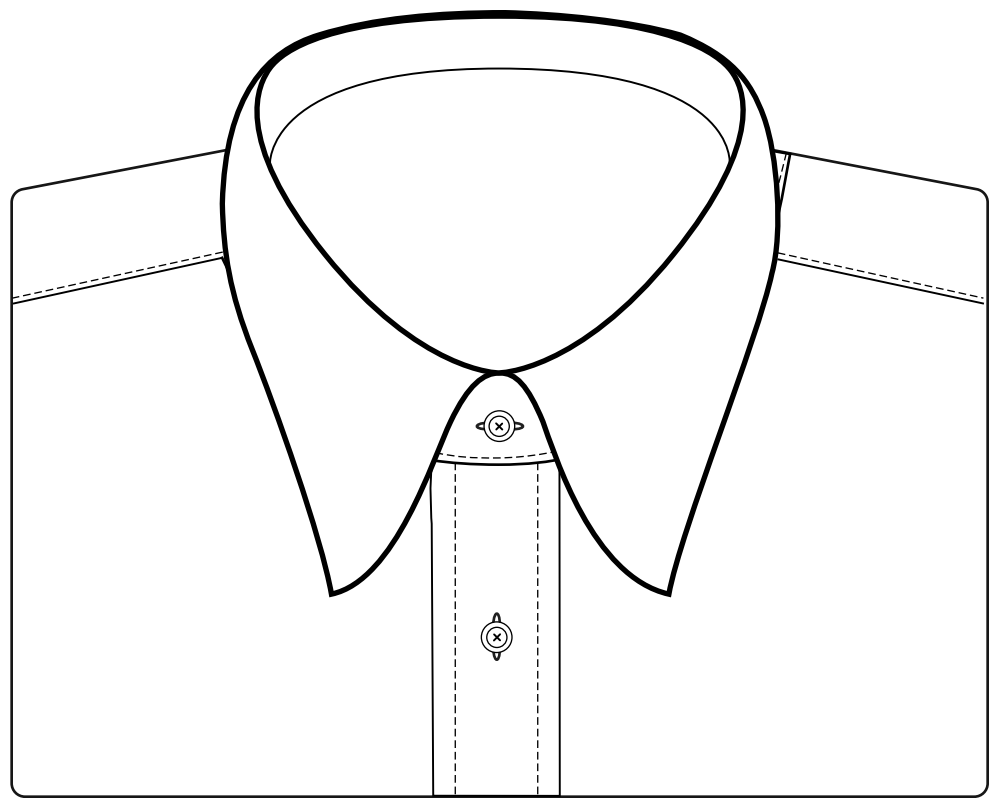

**Classic Point**  
**CP-1**  
3" Spread

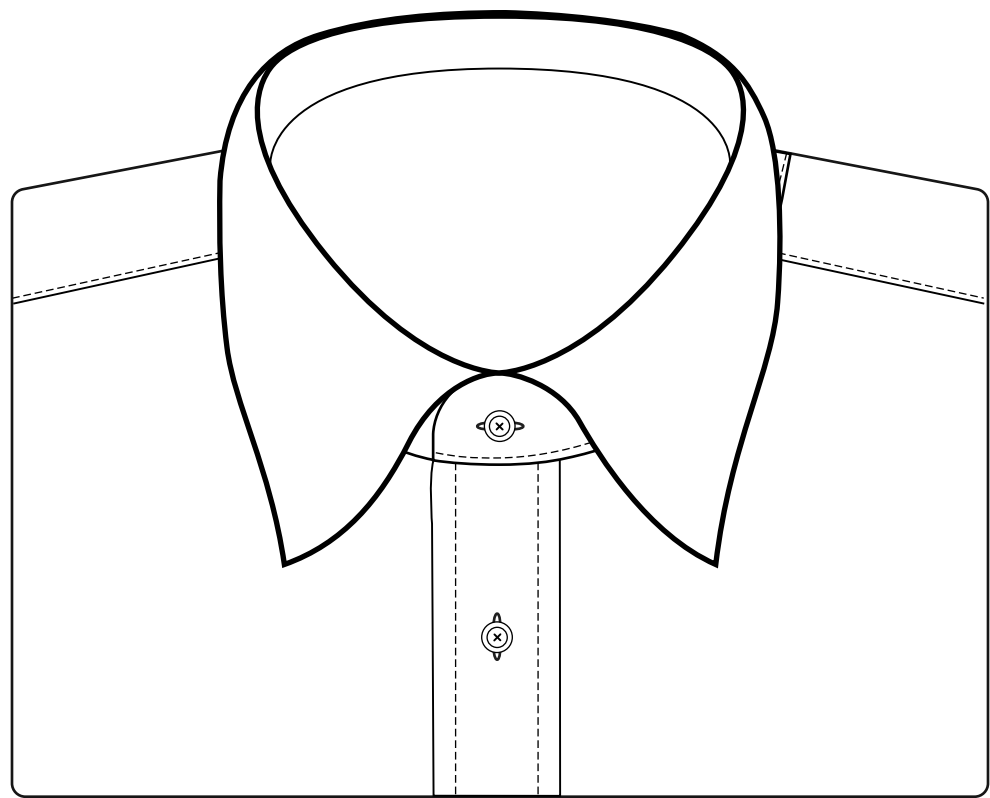

**Madison Point**  
**MP-1**  
3 ½" Spread

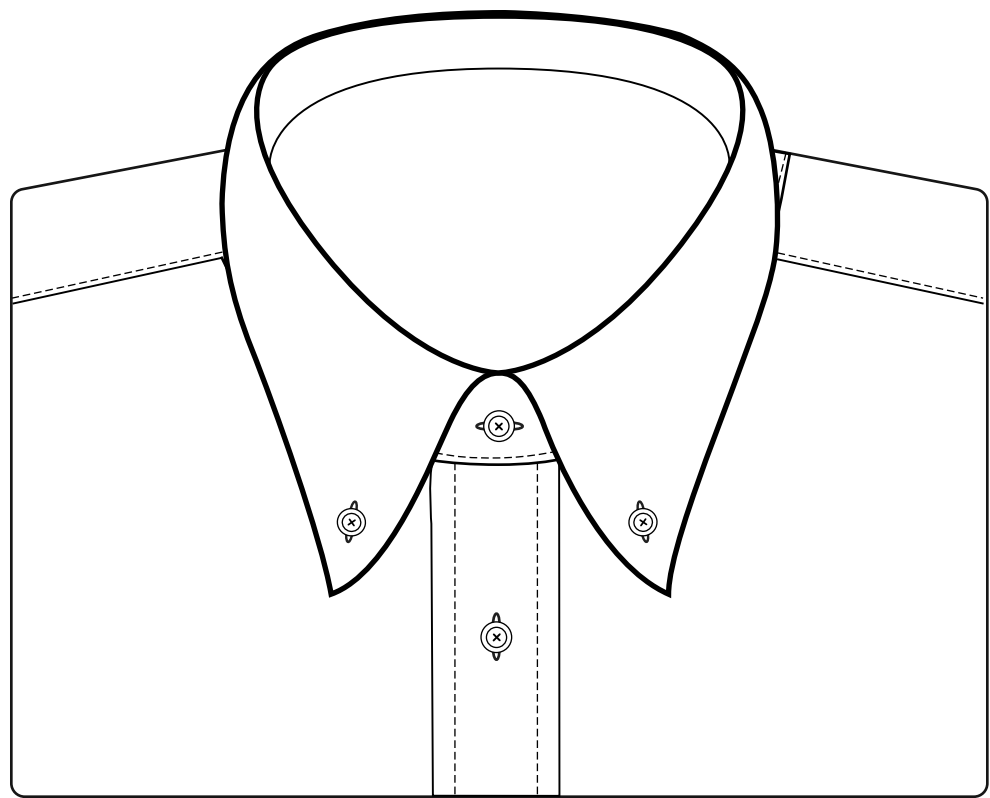

**Button Down Classic\*\***  
**BD-1**  
3" Spread

\* Collar Stays must be "None"

\*\*Collar Stays must be "None" or "Removable"



# Collars

Spreads based on a 3" Point Length



**Button Down Madison\*\***

**BD-2**

3 1/2" Spread

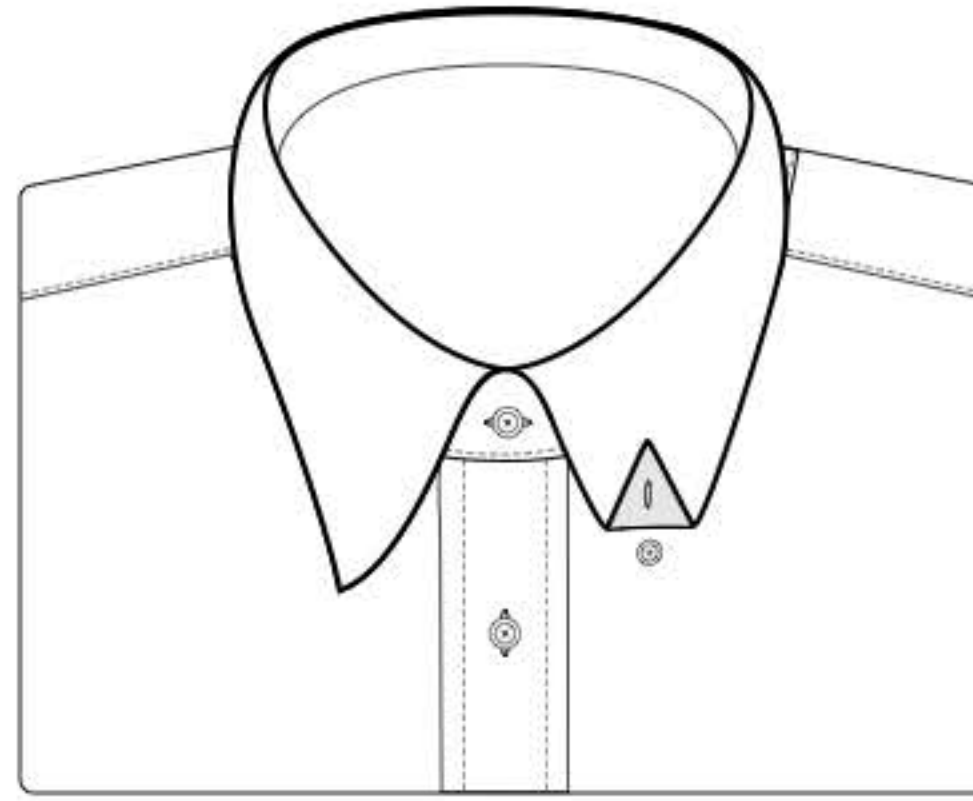

**Hidden Button Down Classic**

**HB-1**

3" Spread

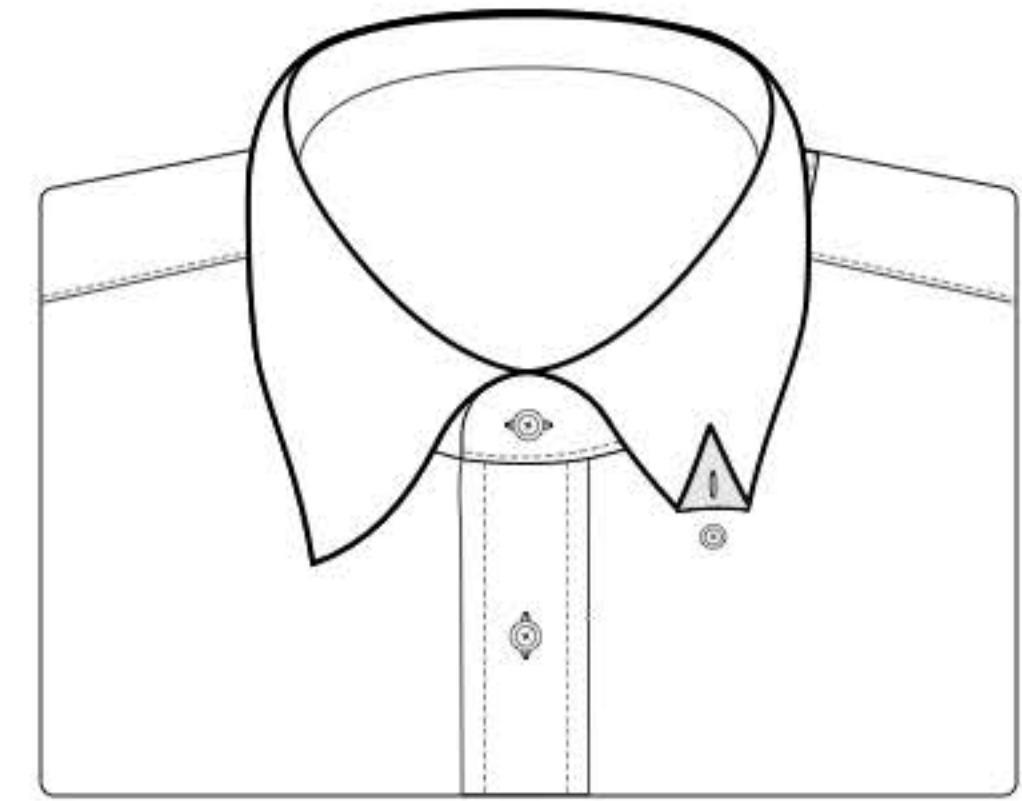

**Hidden Button Down Madison\***

**HB-2**

3 1/2" Spread

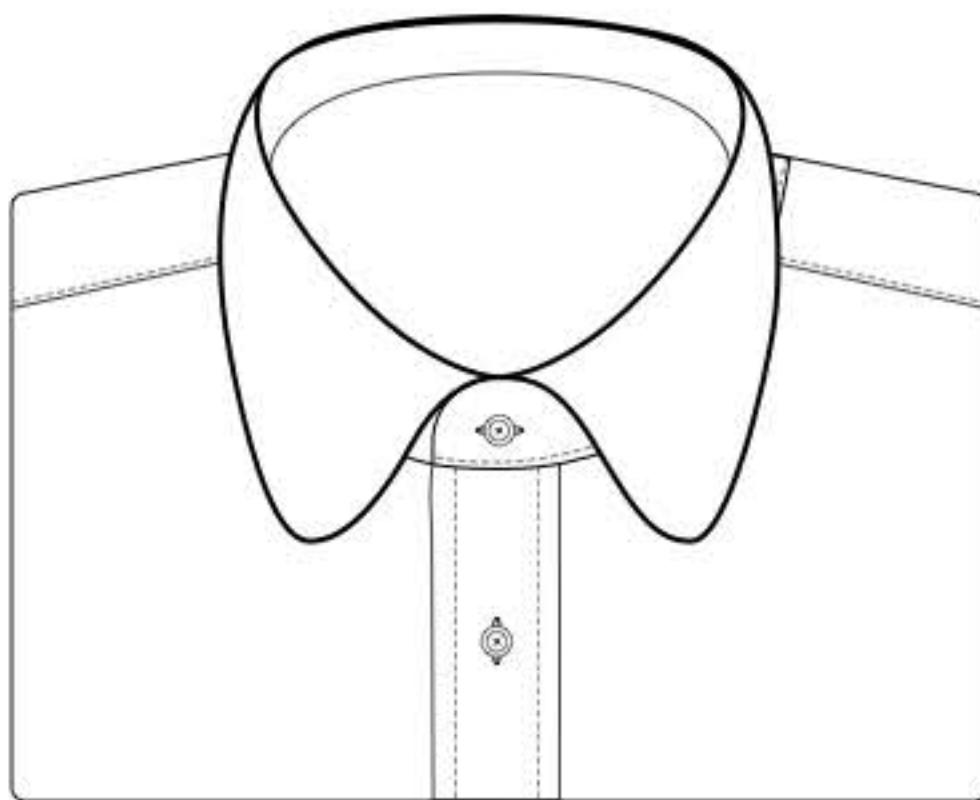

**Round Point Madison**

**RP-1**

3 1/2" Spread

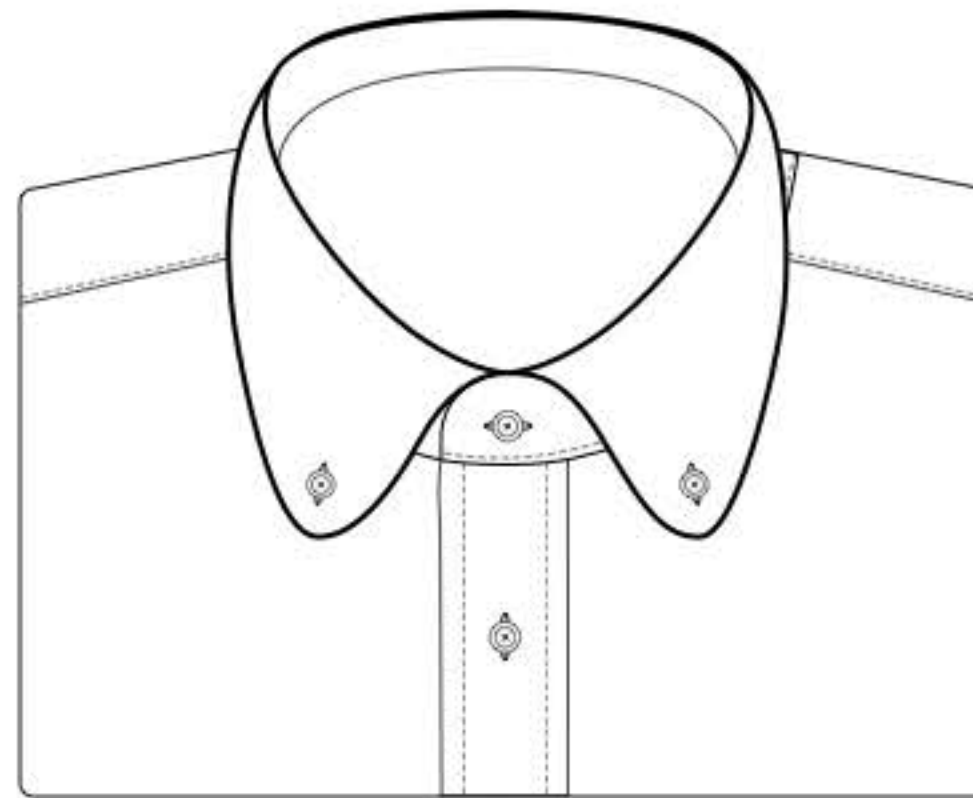

**Round Button Down Madison\***

**RB-1**

3 1/2" Spread

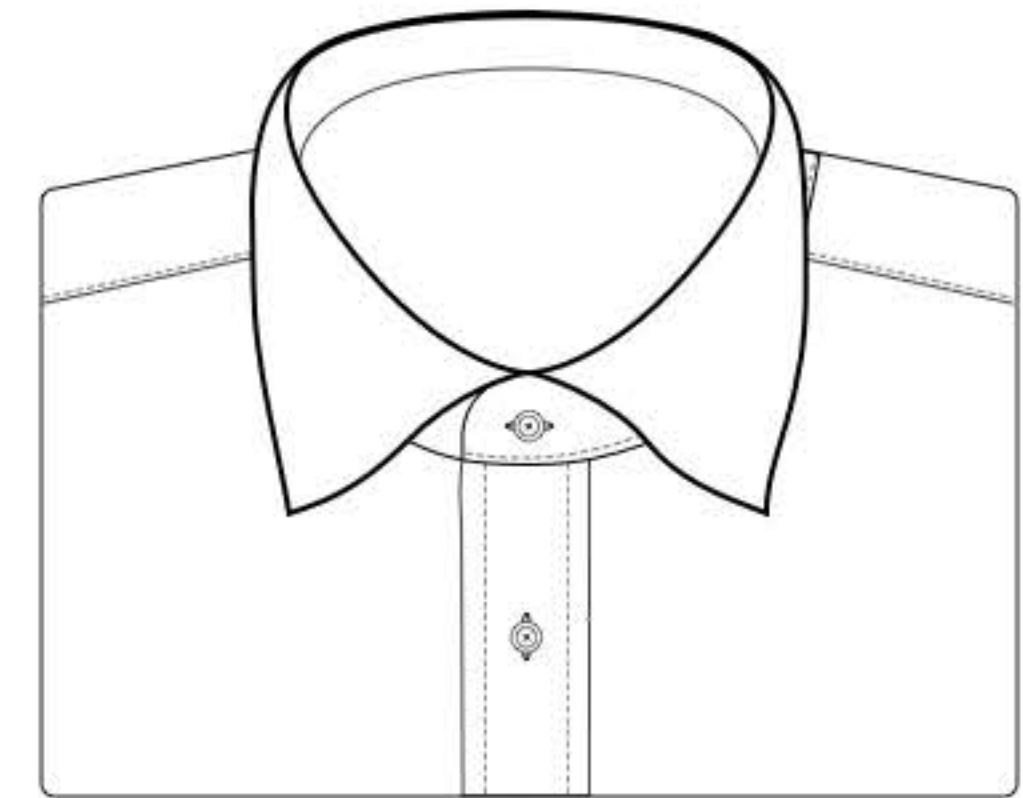

**Windsor Spread**

**WS-1**

4" Spread

\* Collar Stays must be "None"

\*\*Collar Stays must be "None" or "Removable"

# Collars

Spreads based on a 3" Point Length

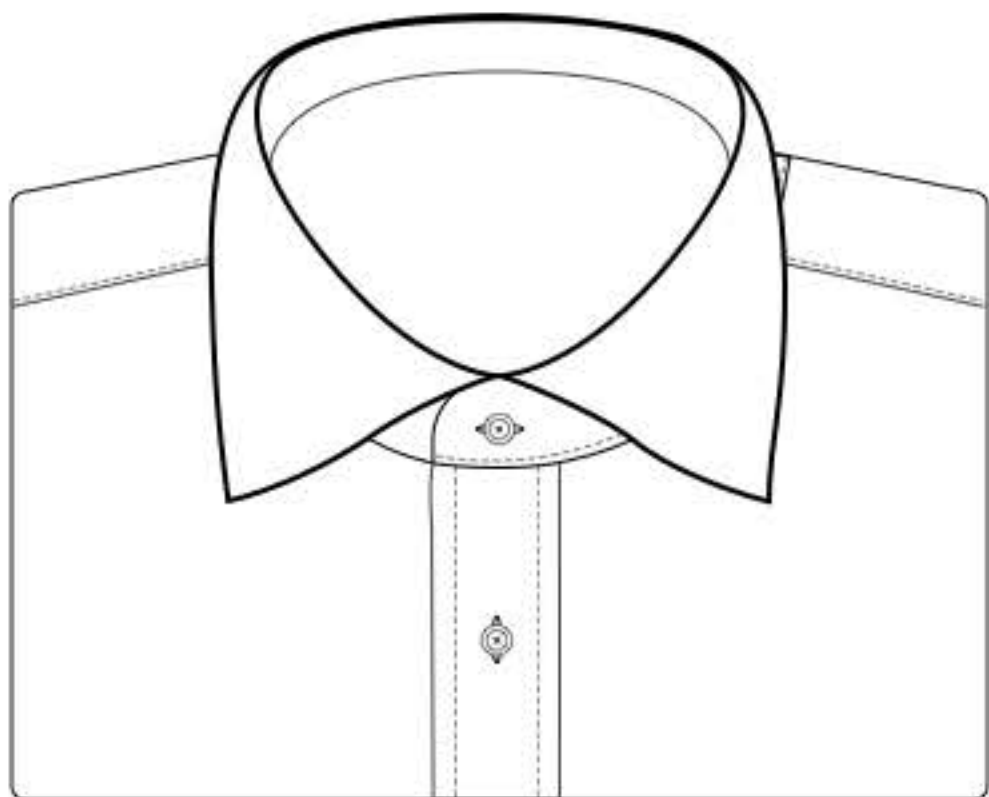

**American Spread**  
**AS-1**  
4 1/2" Spread

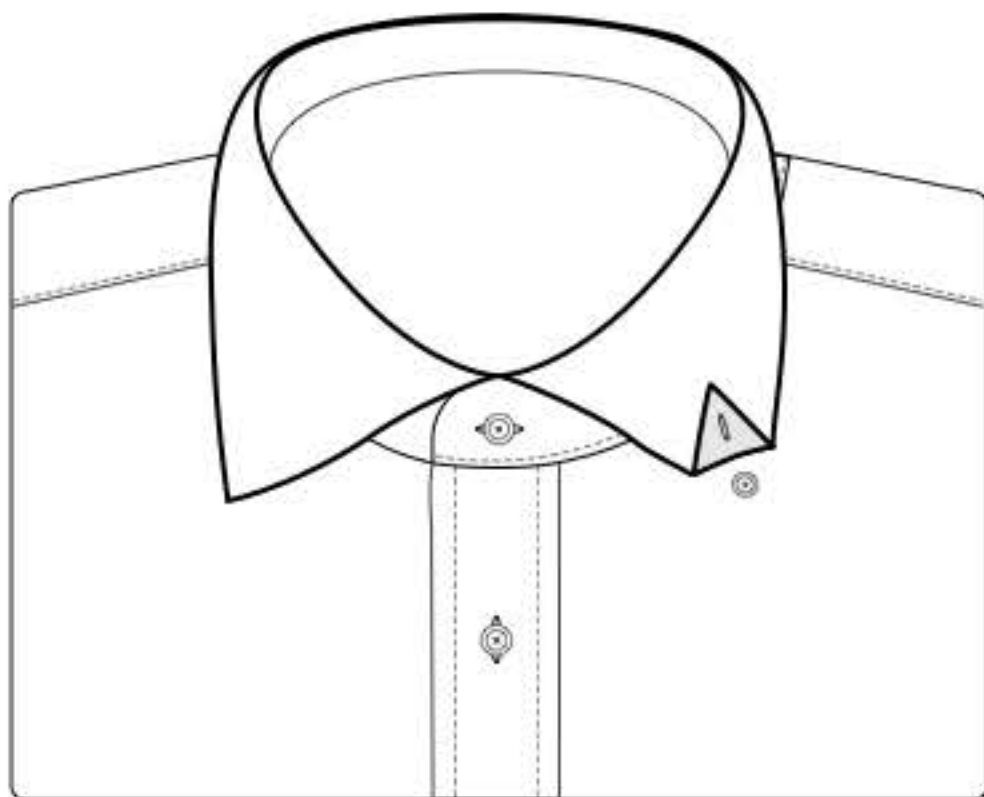

**Hidden Button Down American Spread**  
**HB-3**  
4 1/2" Spread

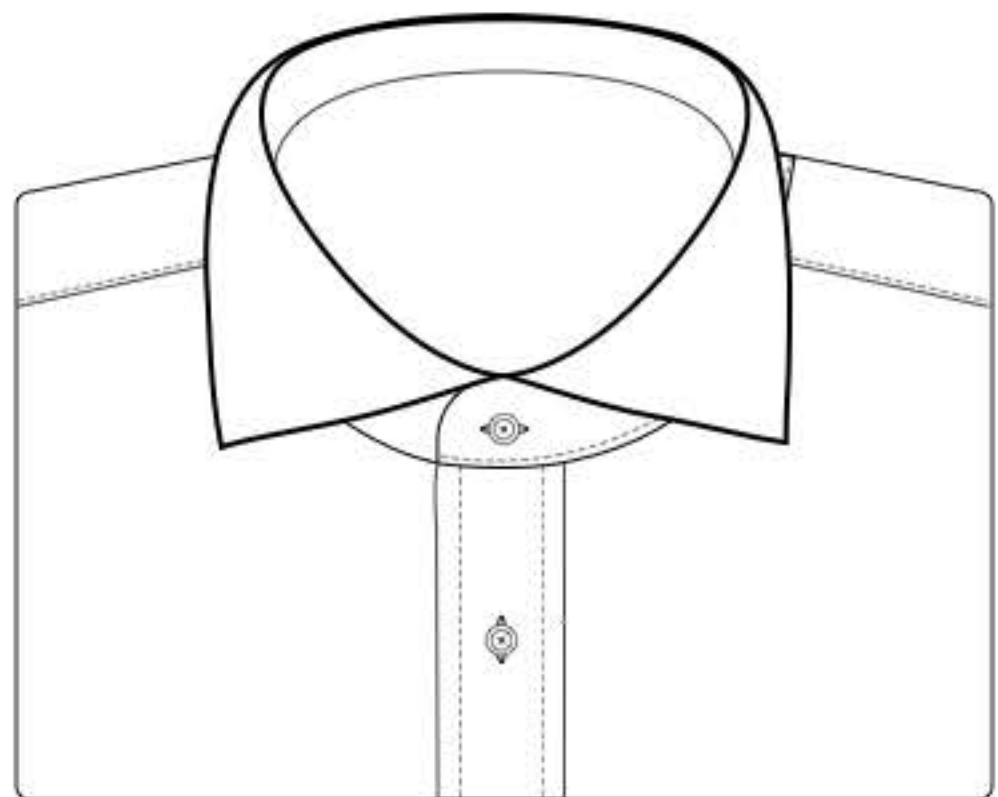

**British Spread**  
**BS-1**  
5" Spread

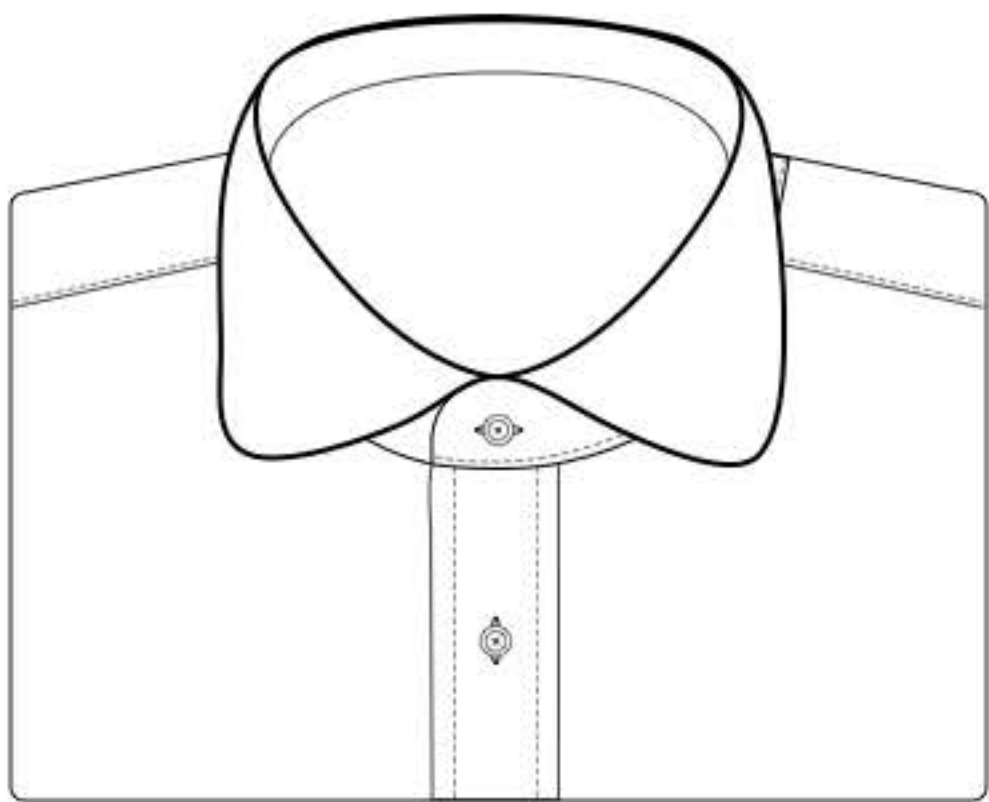

**British Round Point Madison**  
**BRP**  
--

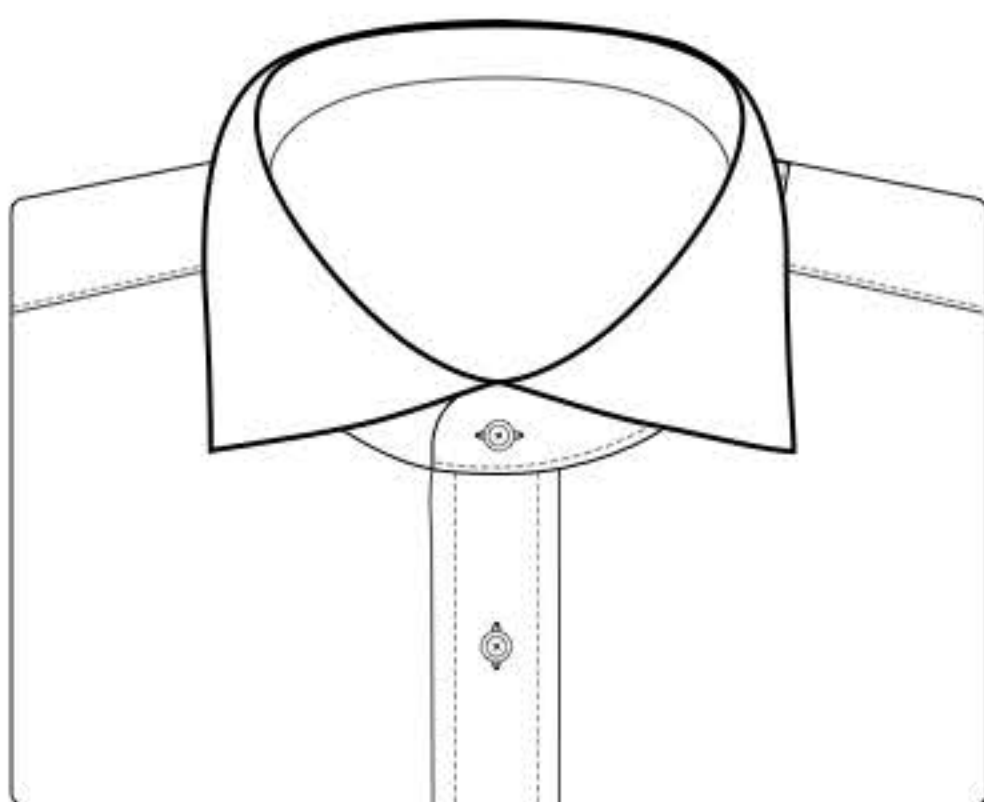

**Italian Spread**  
**iS-1**  
5 1/4" Spread

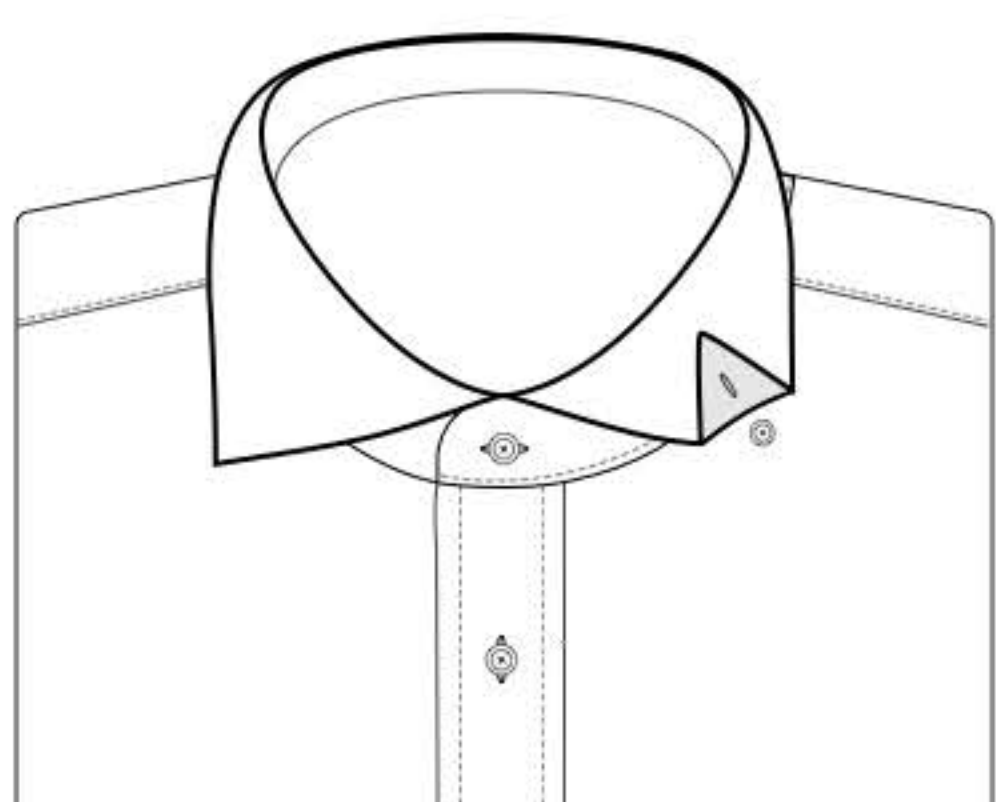

**Hidden Button Down Italian Spread**  
**HB-4**  
5 1/4" Spread

\* Collar Stays must be "None"

\*\*Collar Stays must be "None" or "Removable"



# Collars

Spreads based on a 3" Point Length

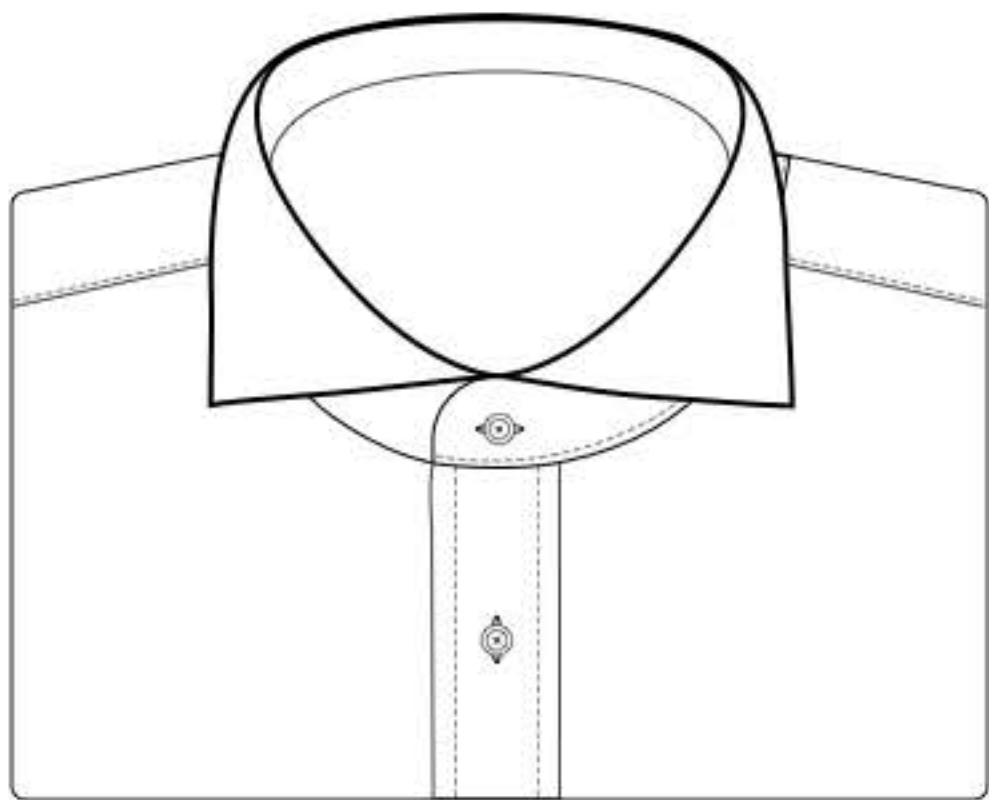

**Fashion Spread 1**  
**FS-1**  
6" Spread

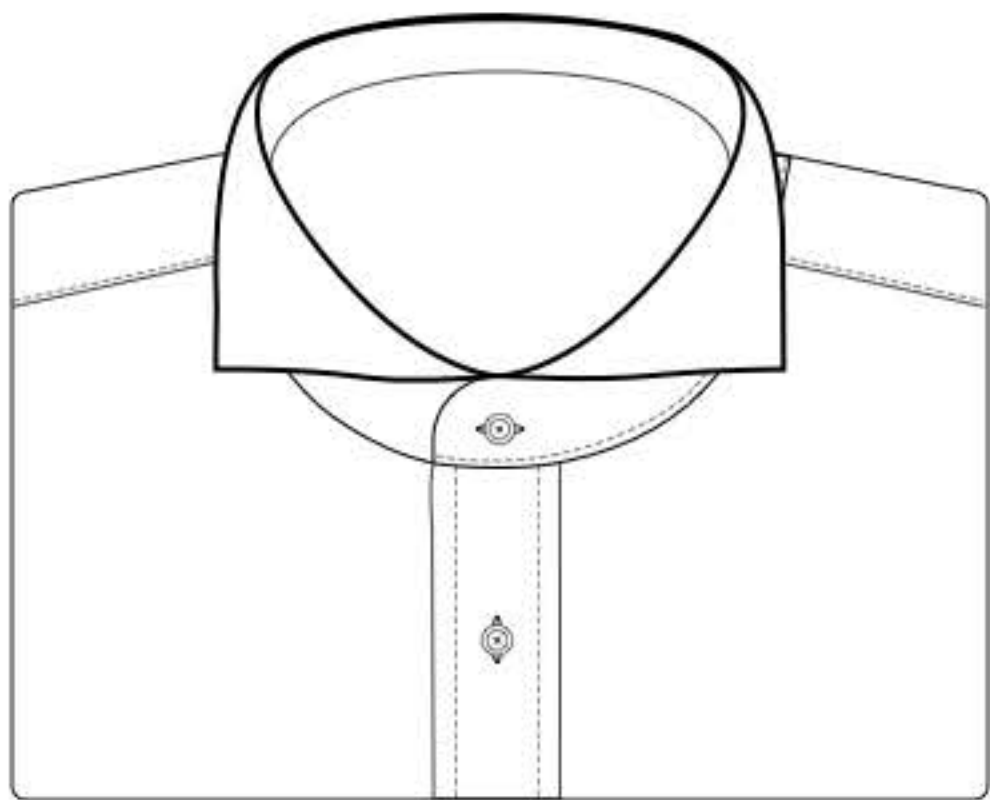

**Fashion Spread 2**  
**FS-2**  
6 1/2" Spread

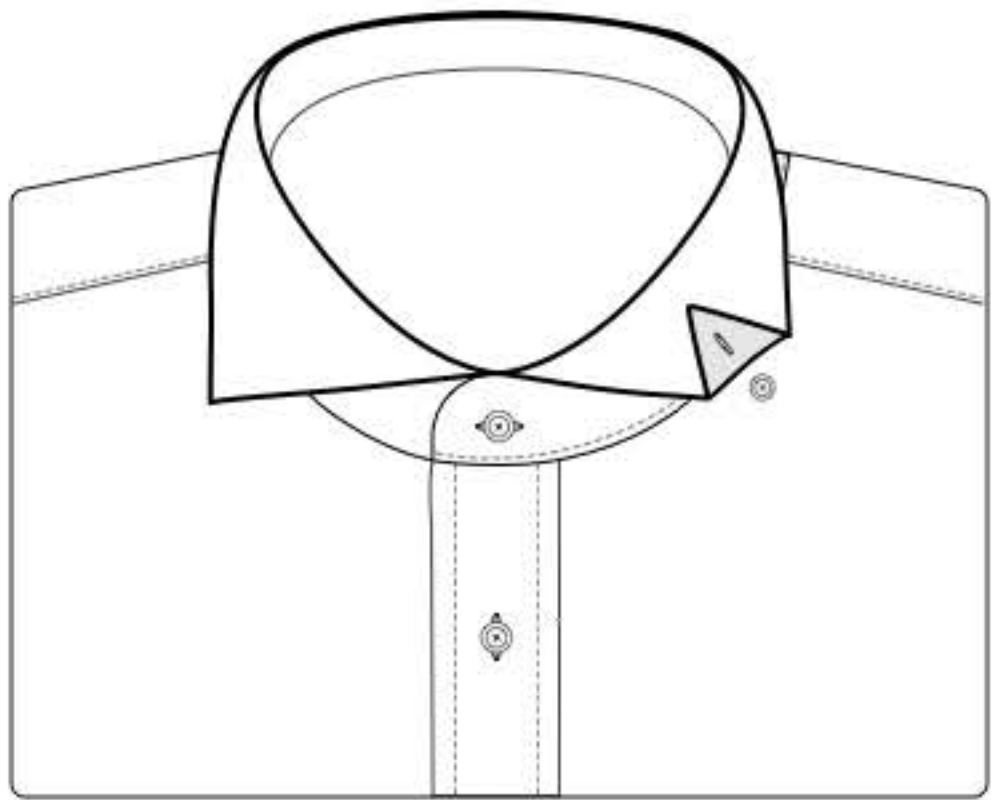

**Hidden Button Down Fashion Spread**  
**HB-5**  
6" Spread

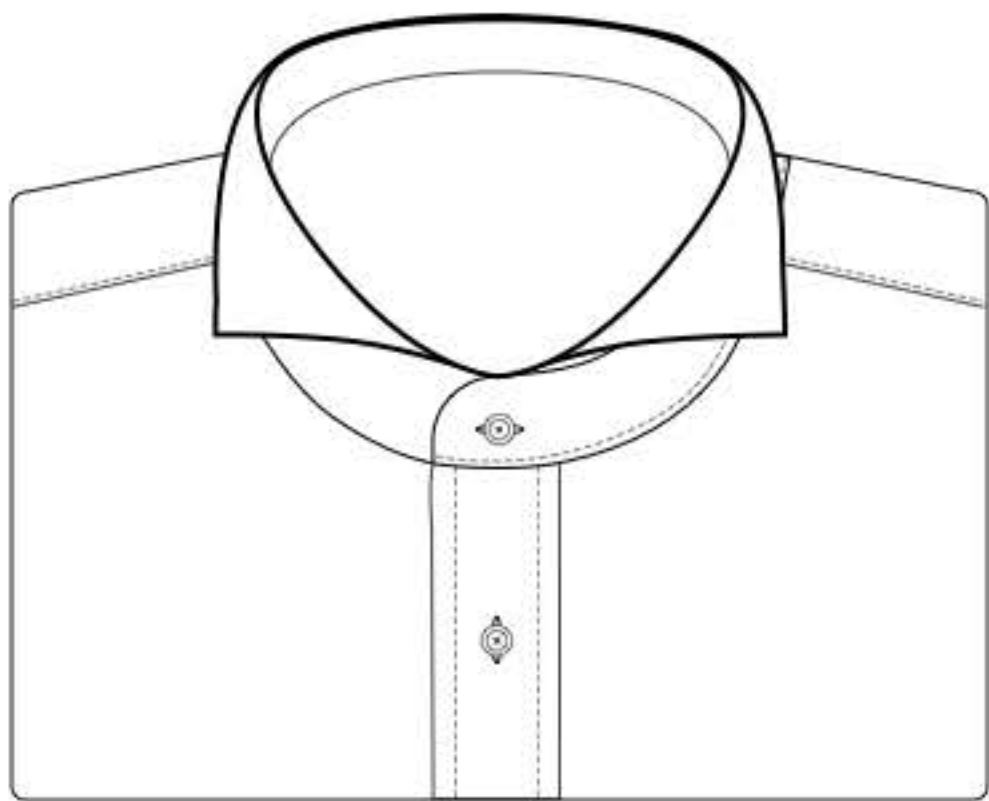

**Extreme Cutaway**  
**EC**  
--

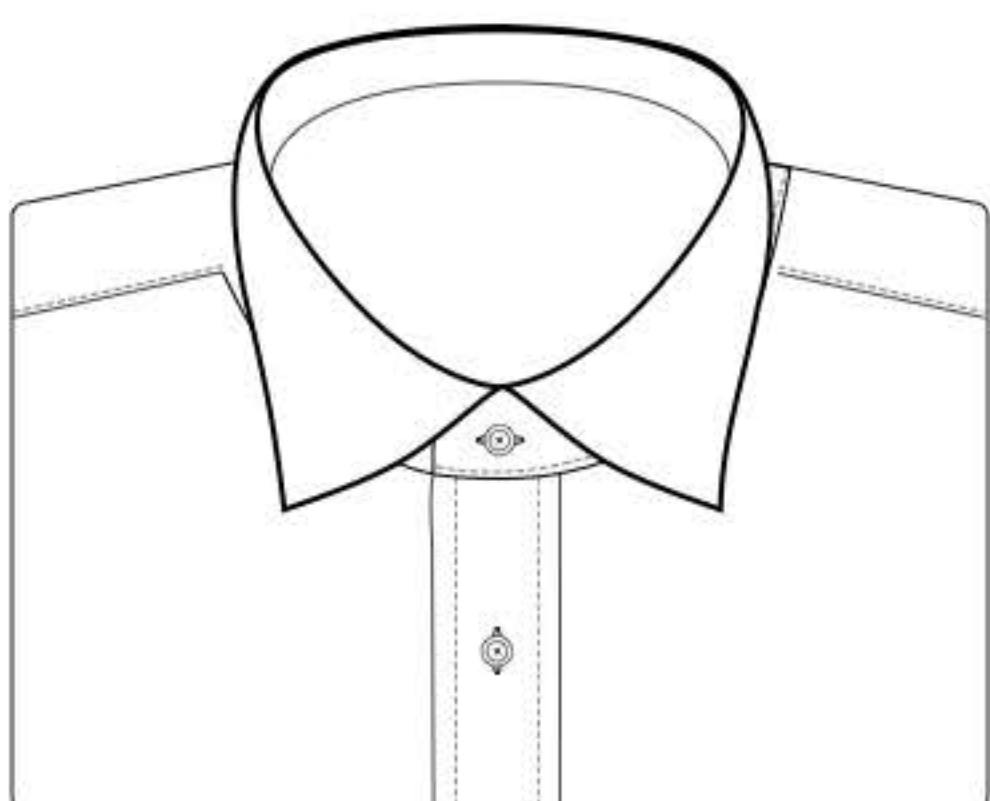

**Curve Spread**  
**CS-1**  
--

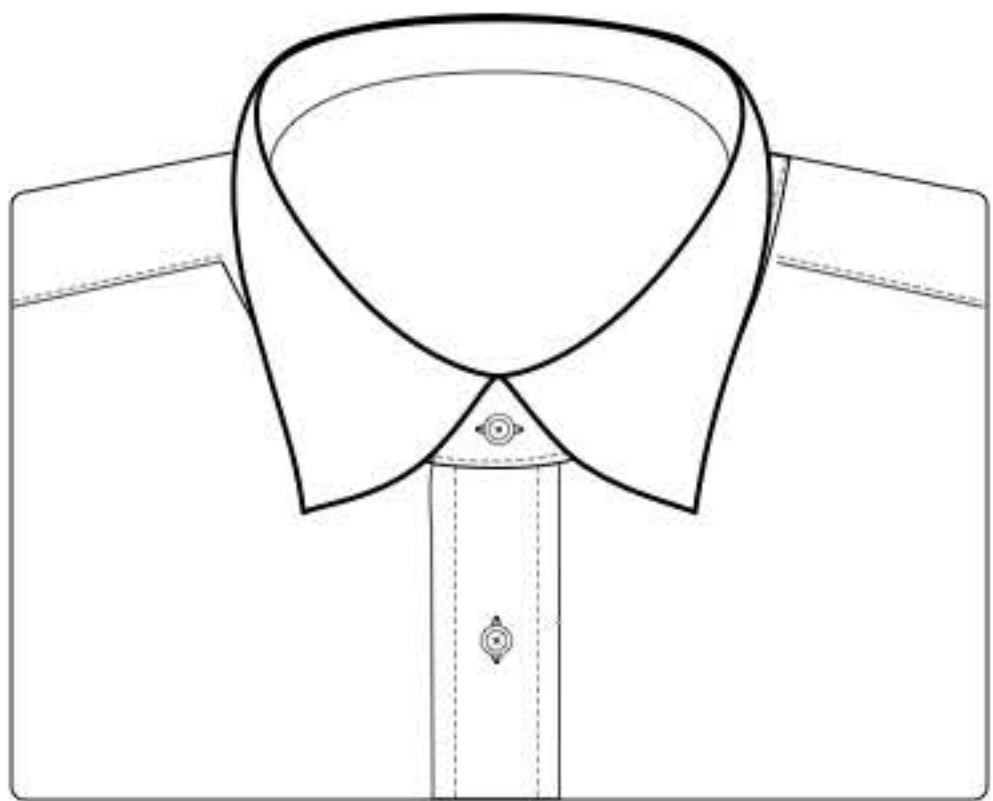

**Narrow Curve Spread**  
**NCS**  
--

\* Collar Stays must be "None"

\*\*Collar Stays must be "None" or "Removable"

# Collars

Spreads based on a 3" Point Length

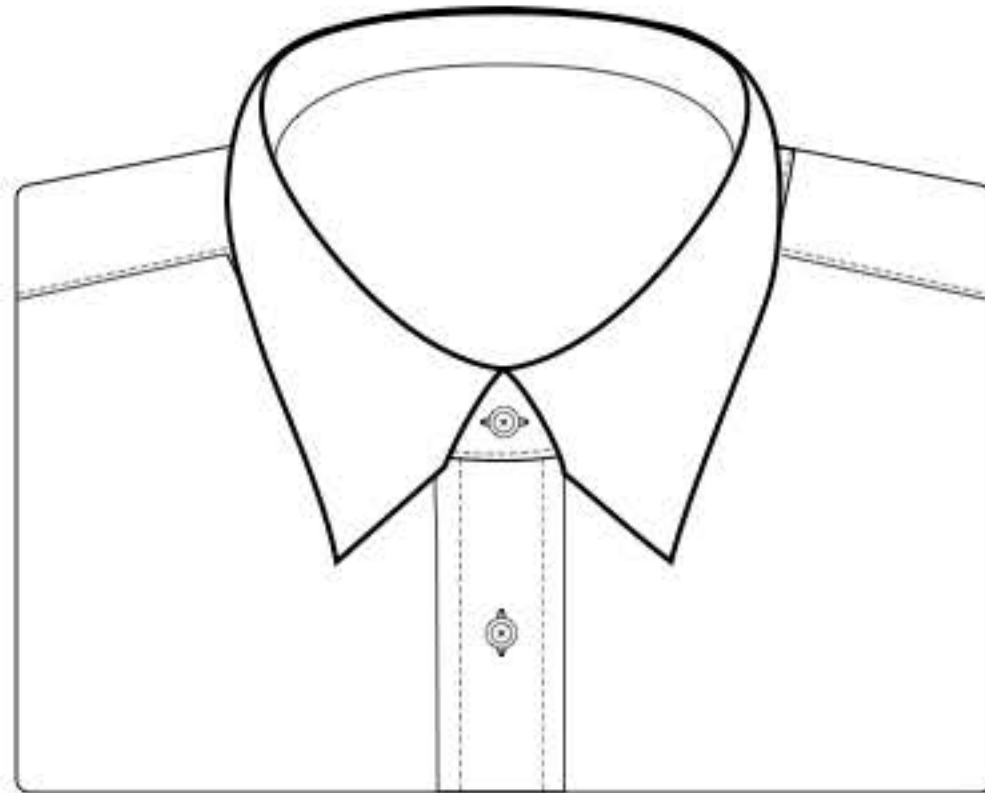

Mitered Spread\*\*

MS-1

---

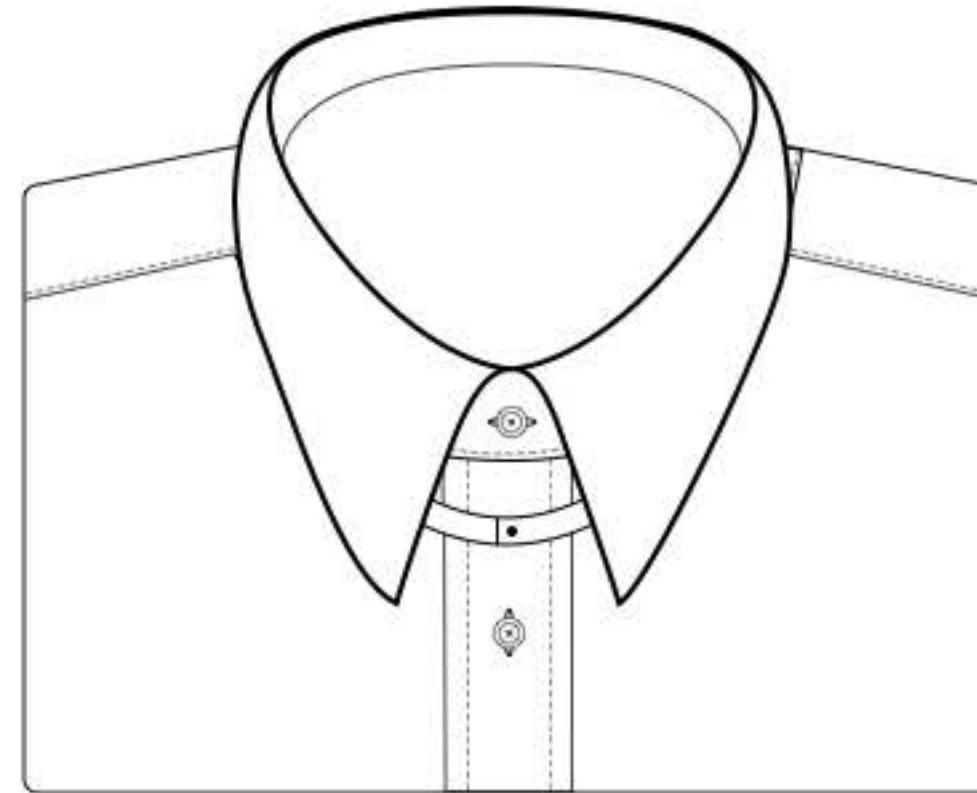

Tab Collar (Snap Fastener)

TC-1

2 1/2" Spread

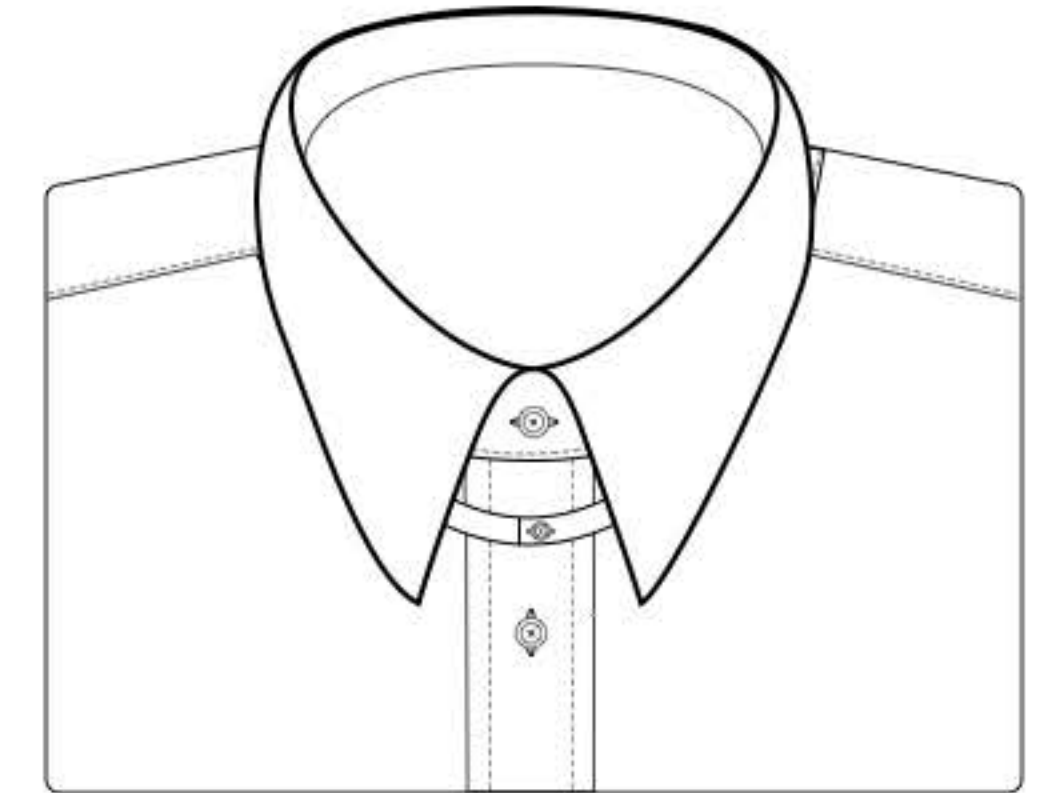

Tab Collar (Small Button Fastener)

TC-2

2 1/2" Spread

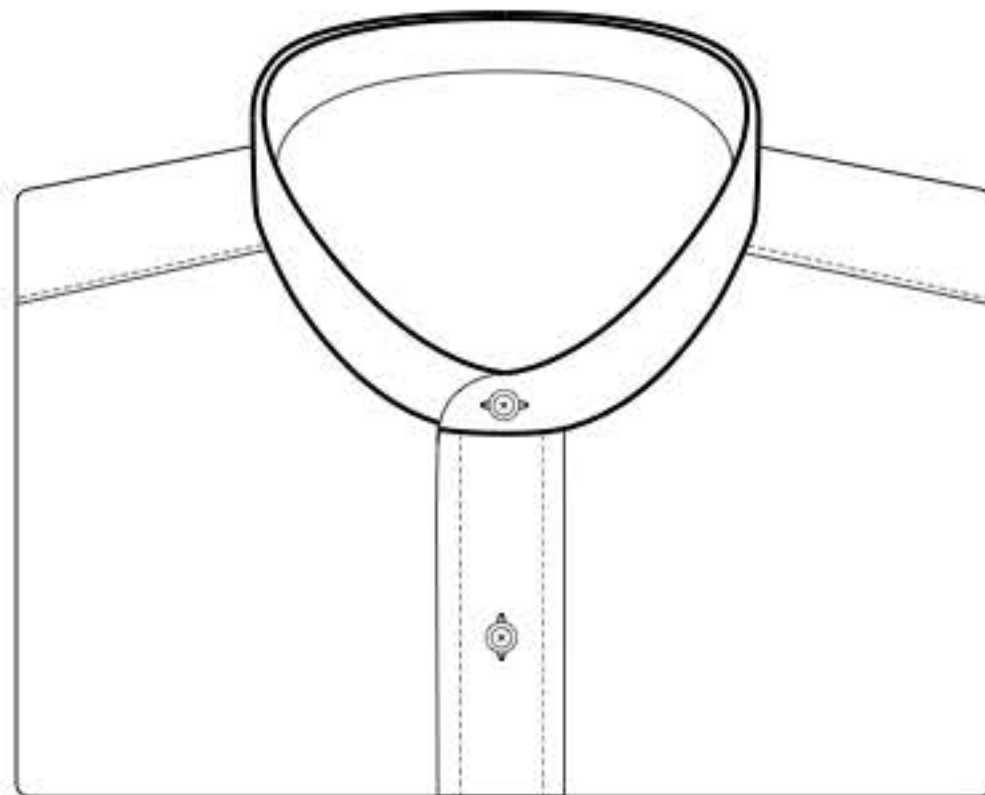

Band Collar\*

BC-1

---

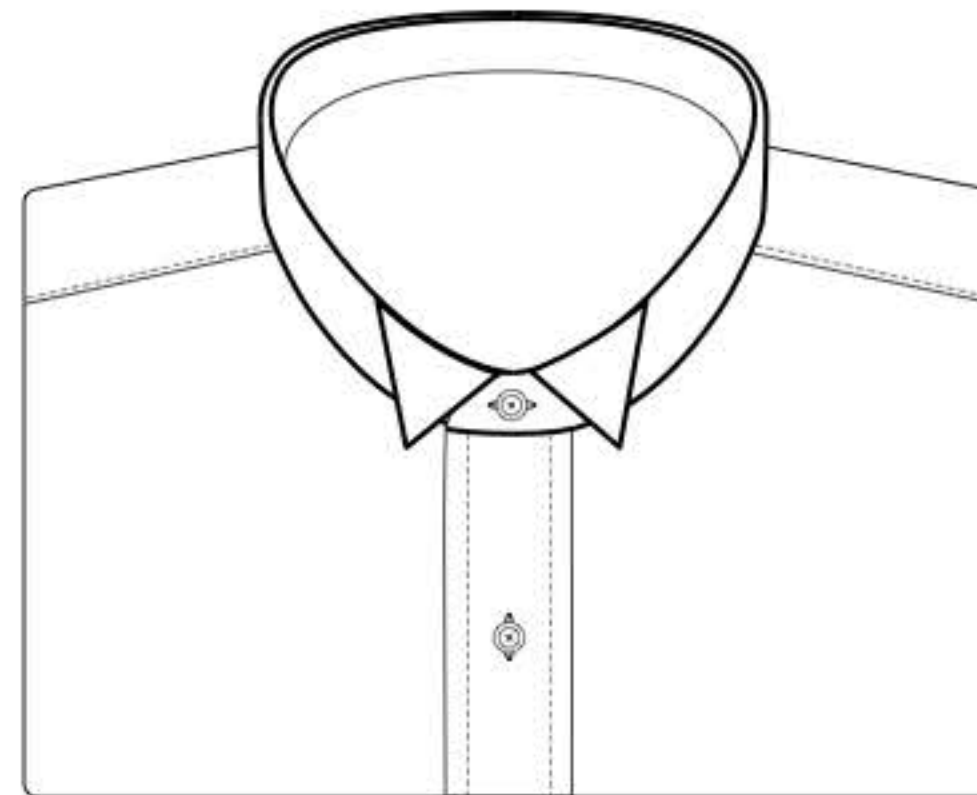

Wing Collar\*

WC-1

---

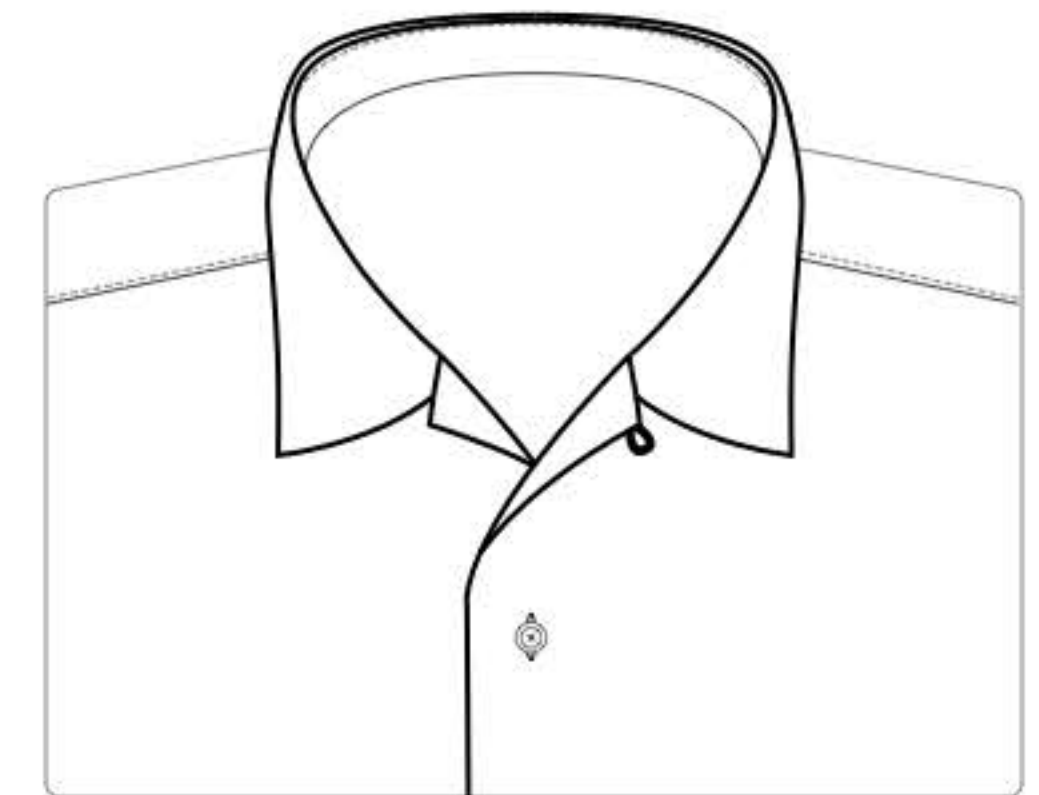

Camp Collar  
with Loop\*

---

\* Collar Stays must be "None"

\*\*Collar Stays must be "None" or "Removable"

# Collars

Spreads based on a 3" Point Length

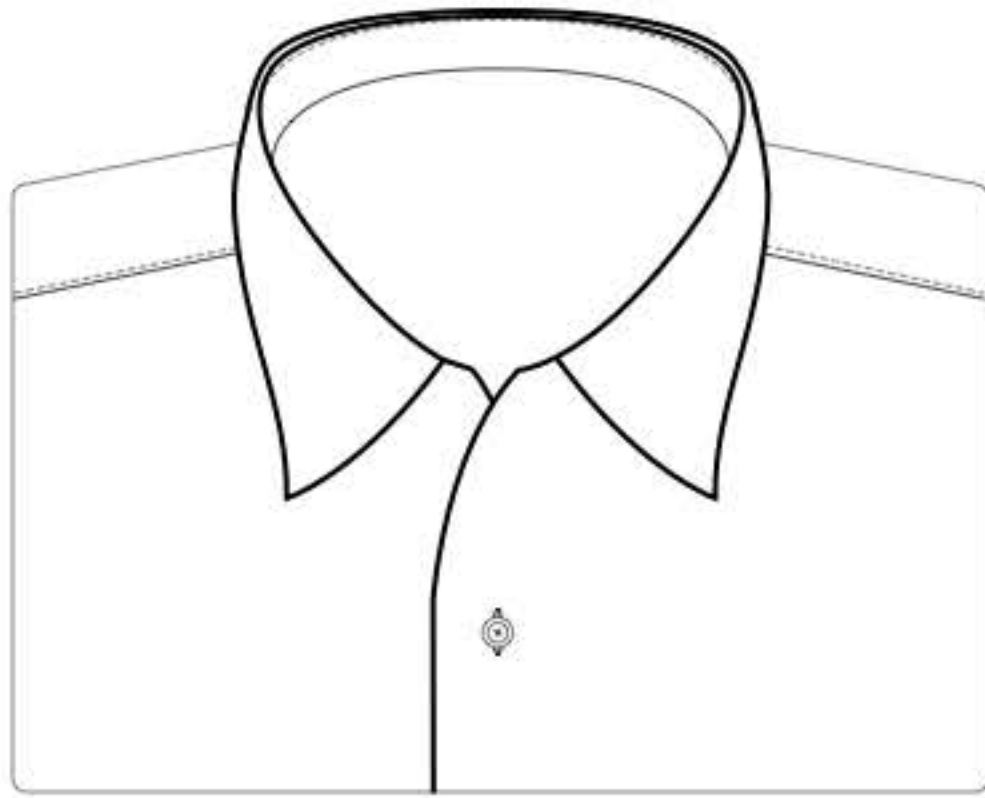

Camp Collar  
without Loop

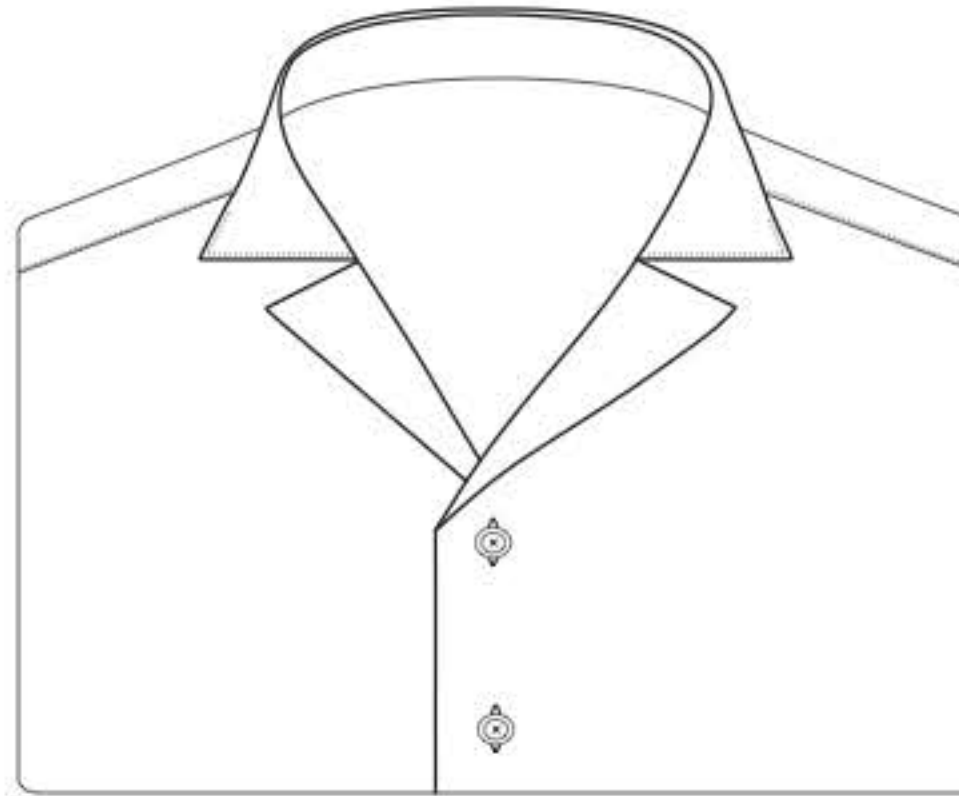

Camp Collar  
with Grown On Facings

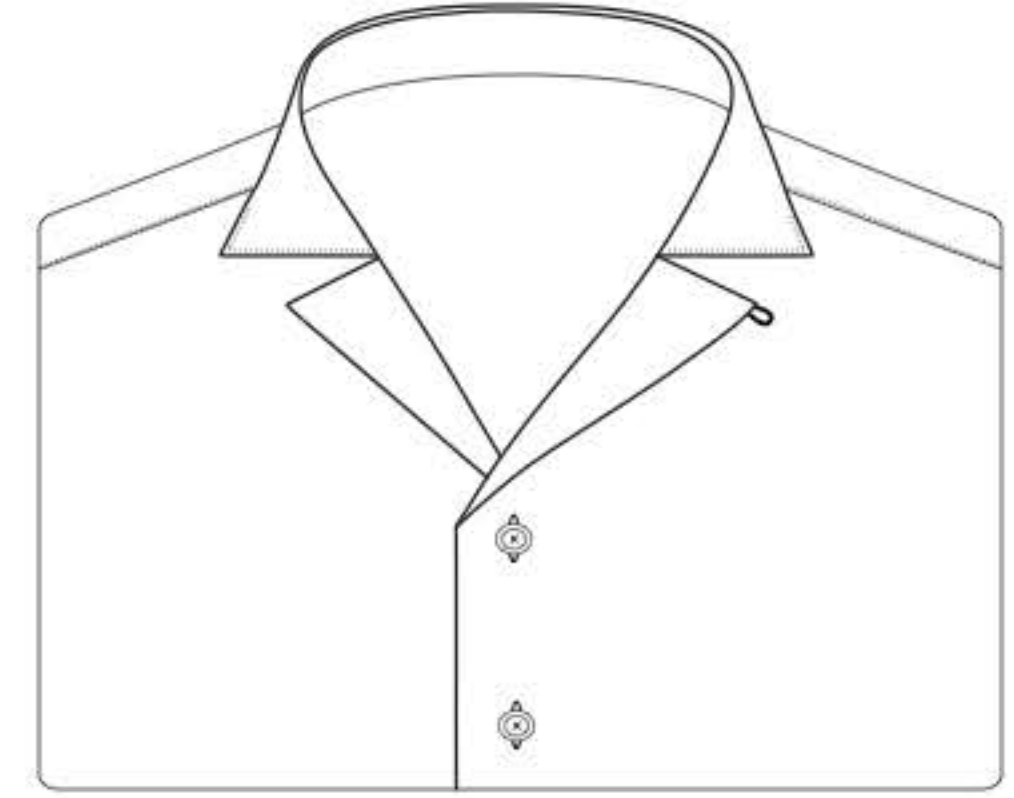

Camp Collar  
with Grown On Facings and Loop\*

\* Collar Stays must be "None"

\*\*Collar Stays must be "None" or "Removable"

# Collar Stitching Position

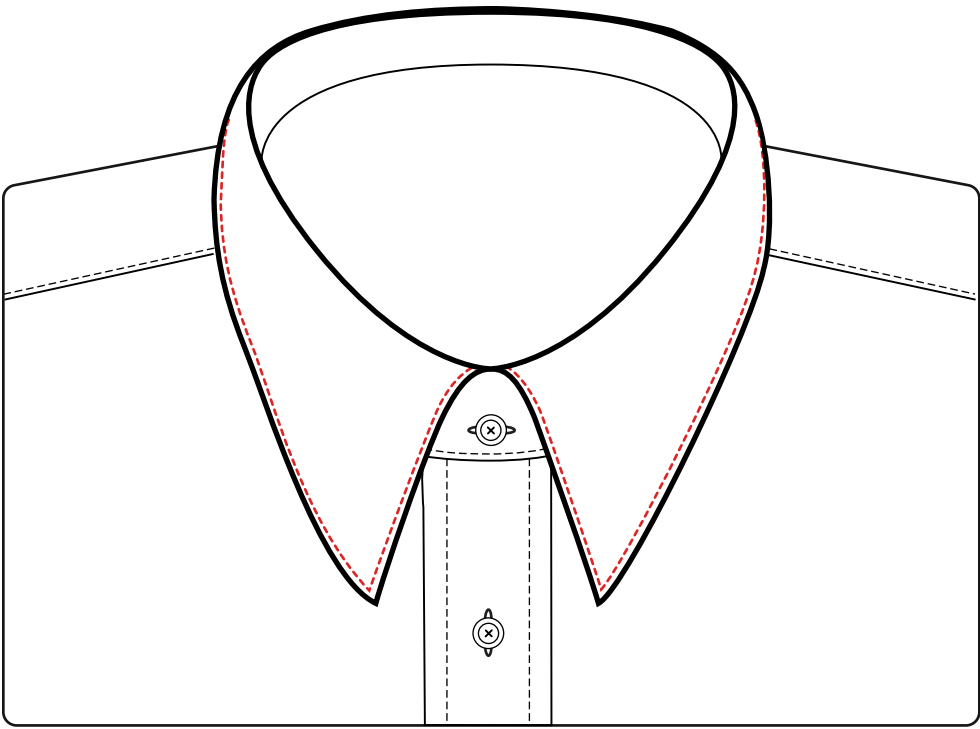

1/16" Stitching

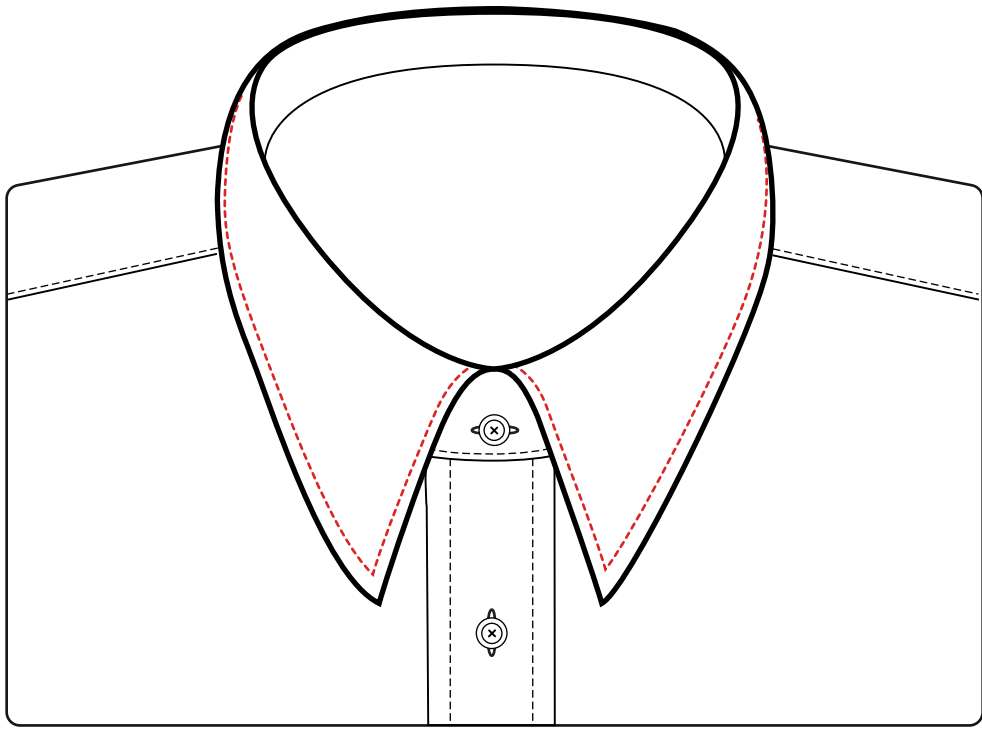

1/8" Stitching

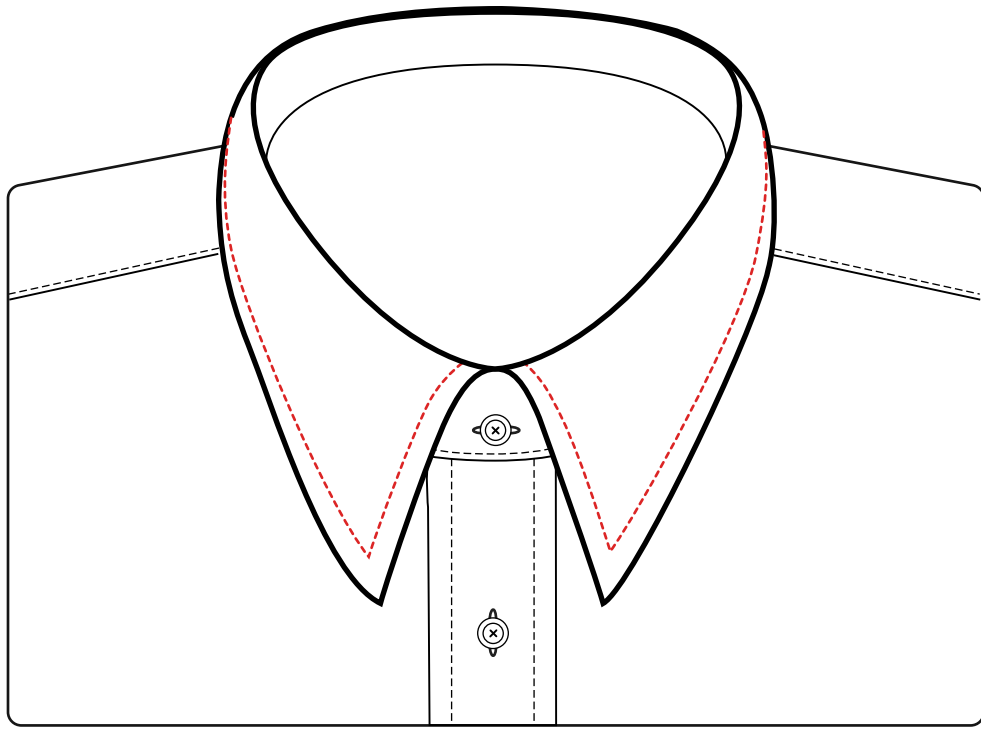

1/4" Stitching



# Collar Stitching

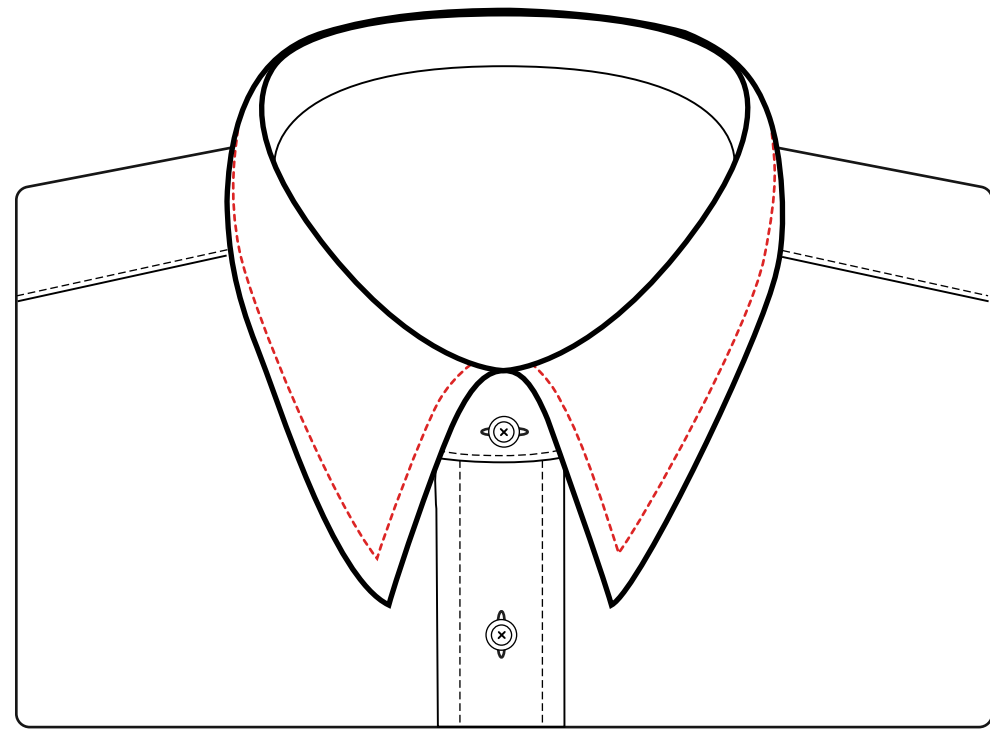

Single Needle

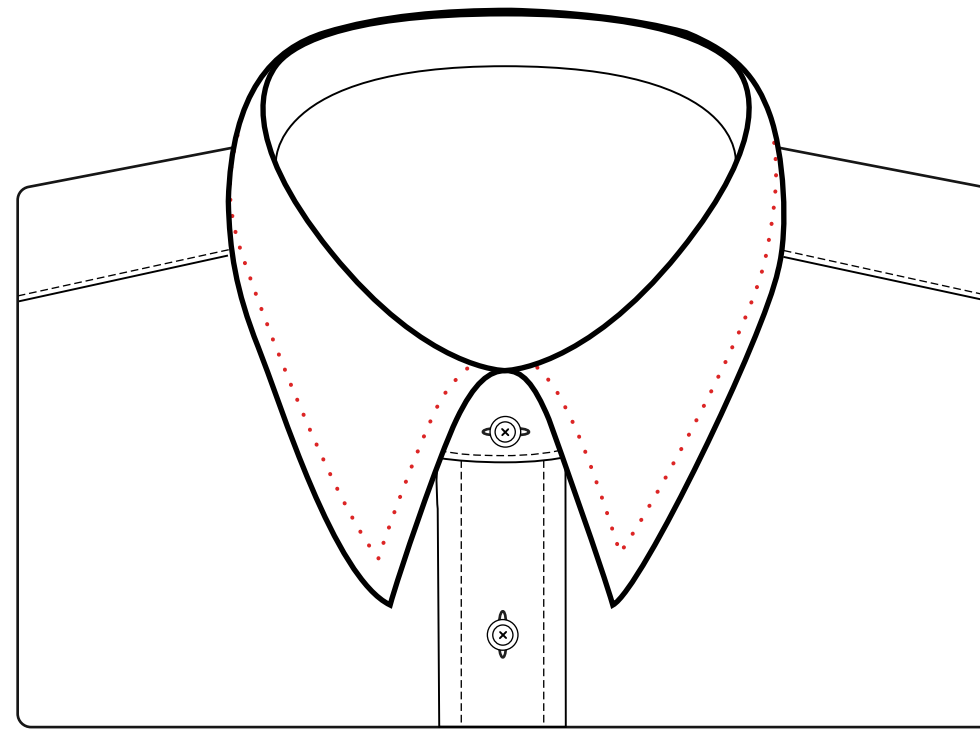

Pic

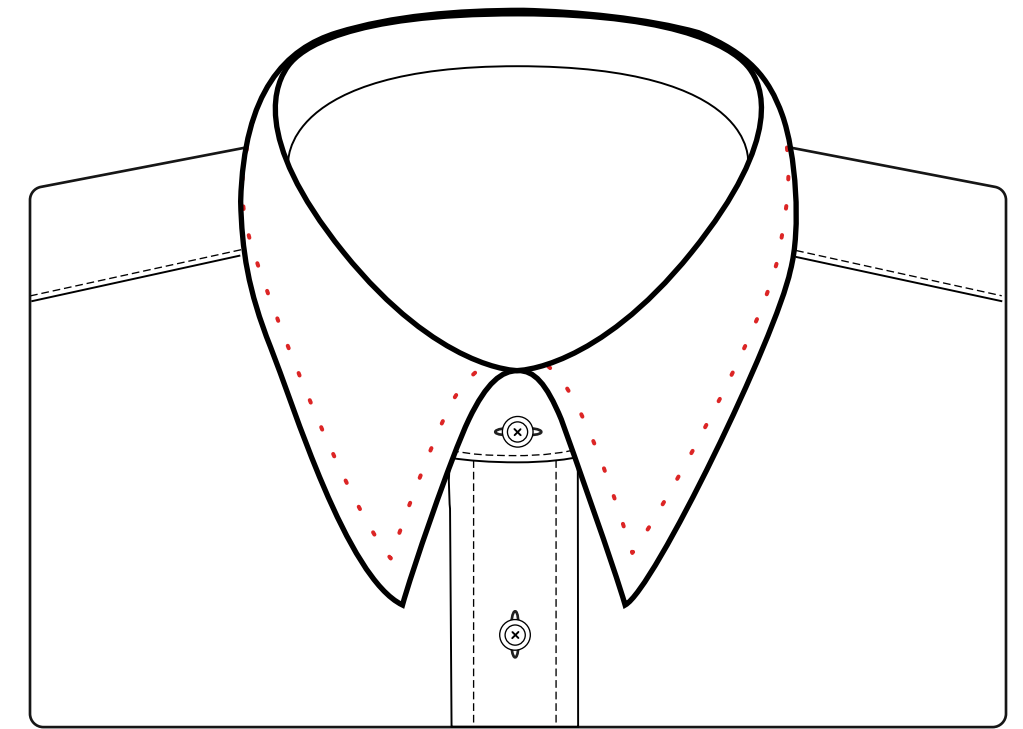

Wide Pic

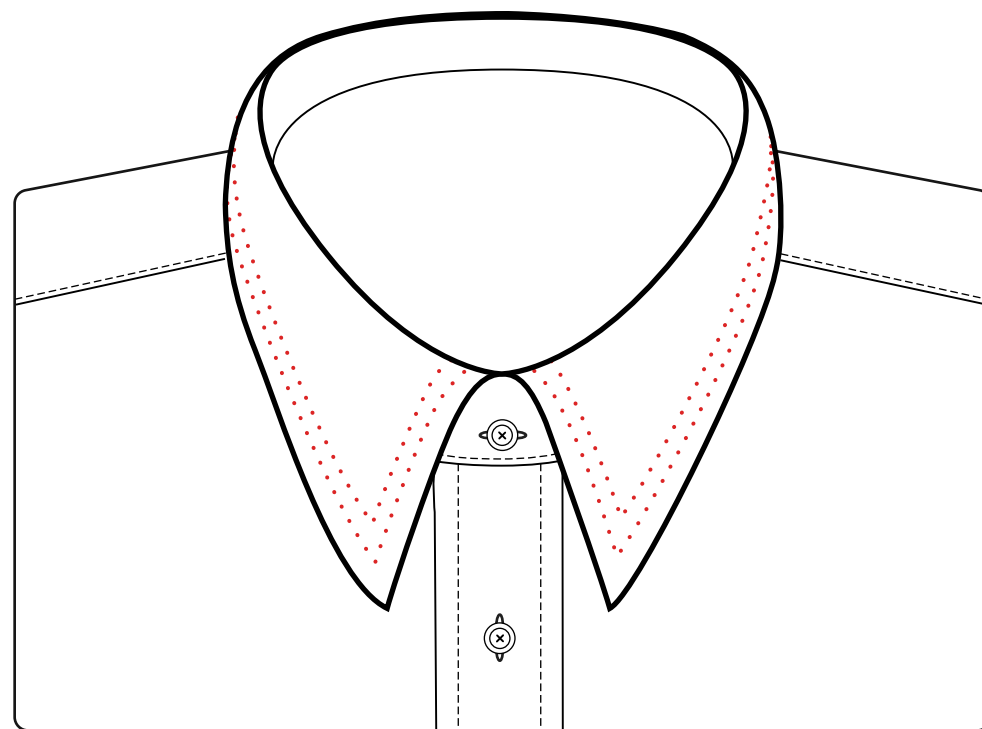

Double Pic

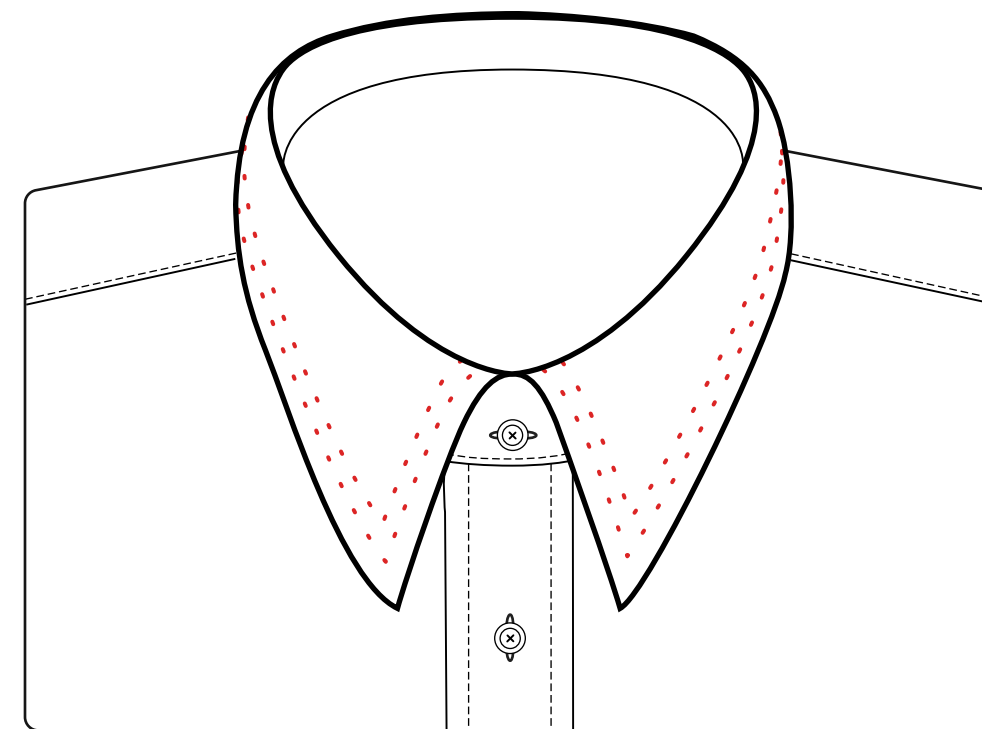

Double Wide Pic

# Eyelet Collar

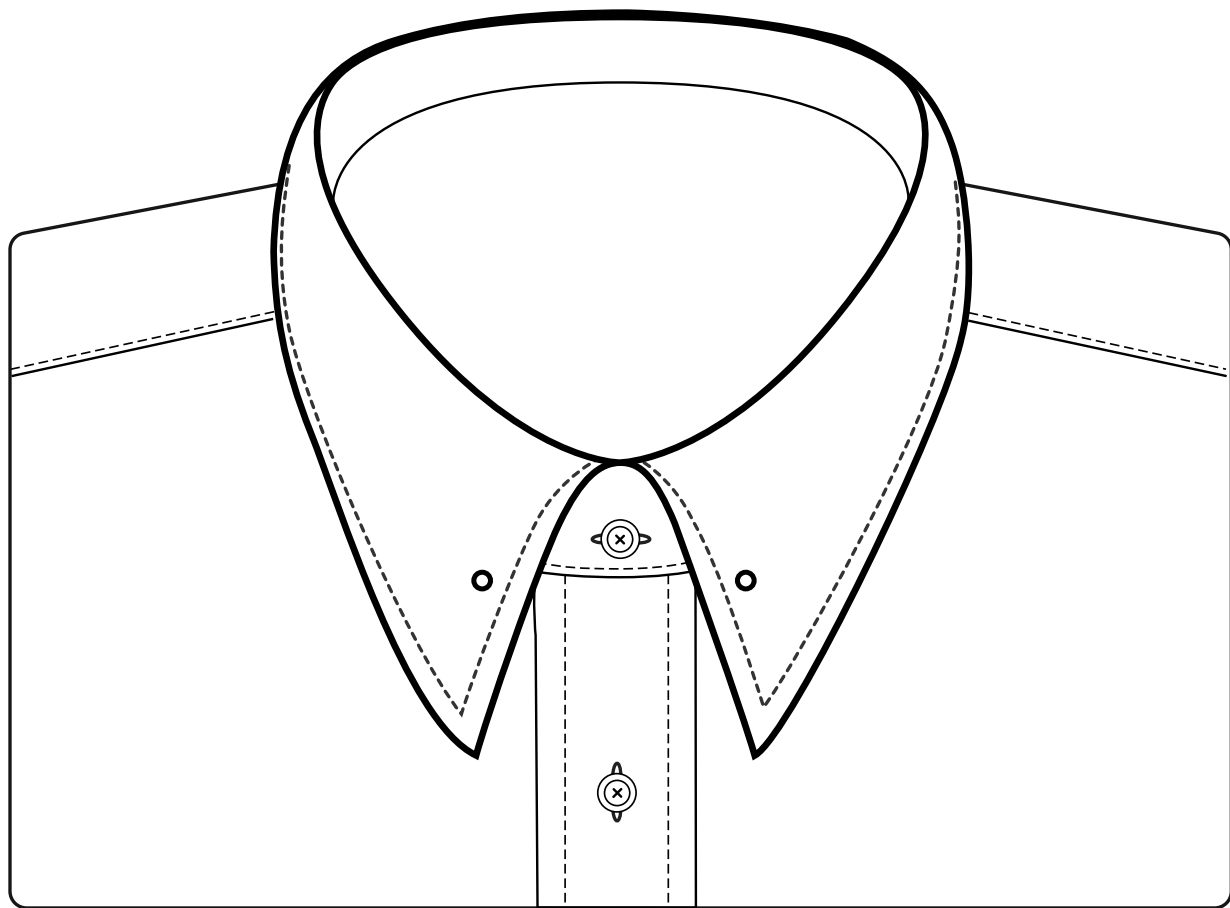

Collar Eyelets

## Styles Available:

Extra Narrow Point, Narrow Point, Classic Point, Button Down, Hidden Button (Classic), Madison Point, Button Down (Madison), Hidden Button (Madison), Round Point (Madison), Round Button Down (Madison), Windsor Spread, British Round Point Madison, Mitered Spread, Narrow Curve Spread

## Tie Space:

-1/4", 0, 1/4", 1/2"

## Collar Stays:

None



# Collar Stays

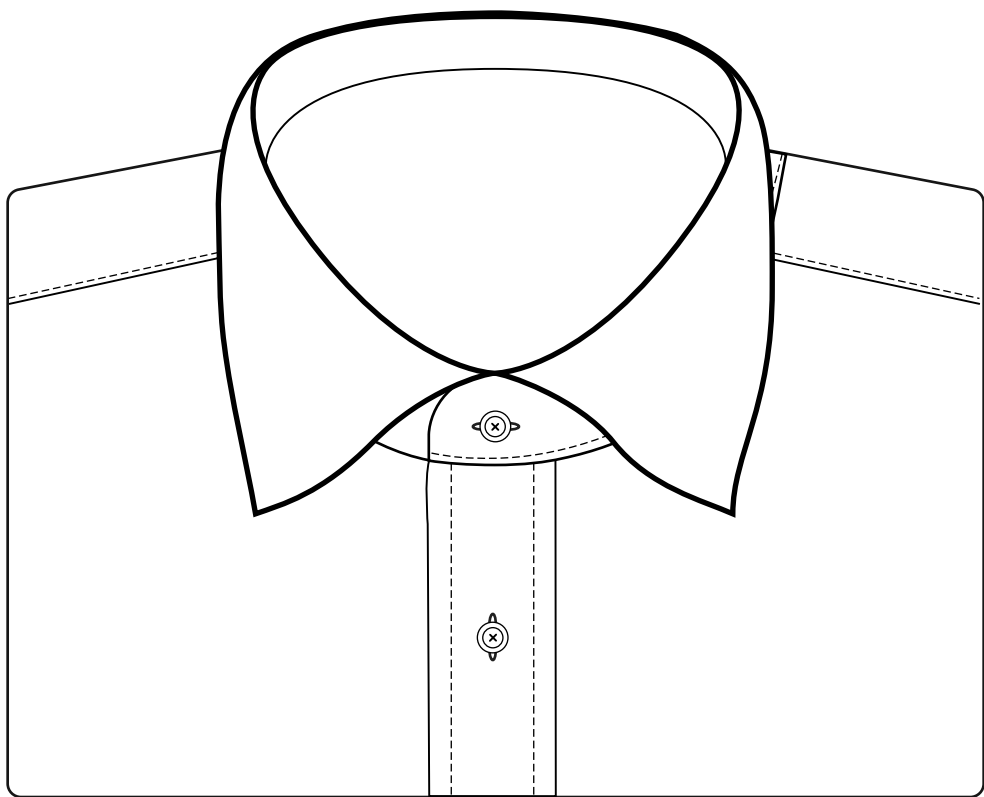

None  
XNP  
No Stay Sleeve

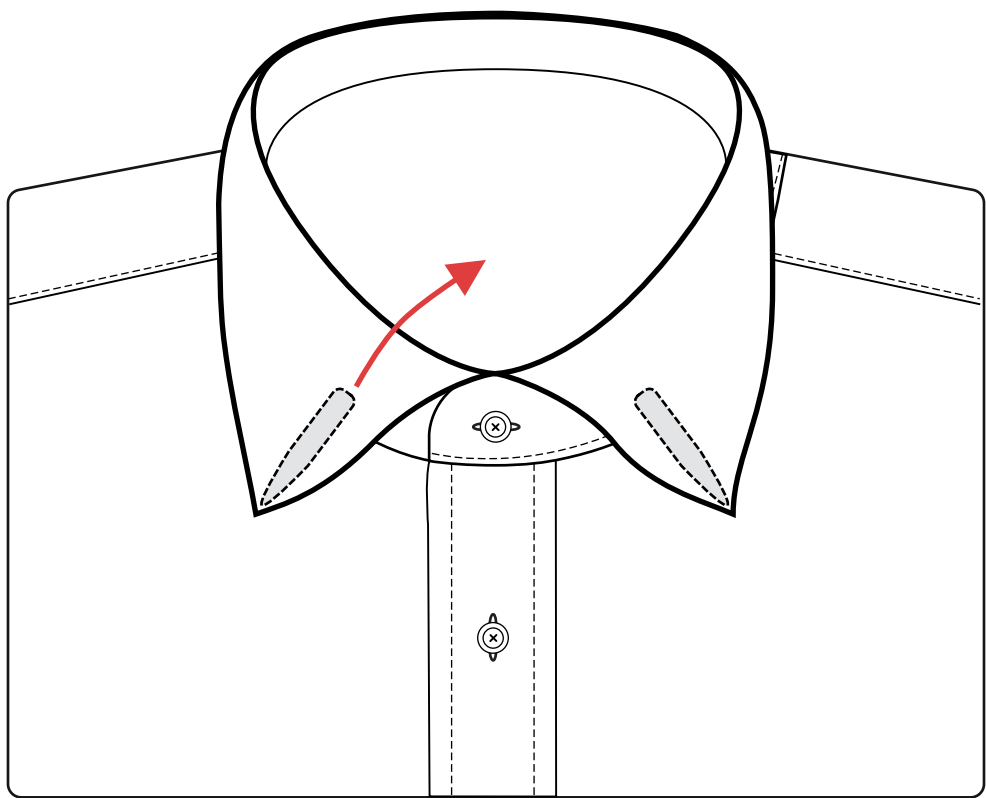

Removable  
XNP  
Open Sleeve w/ Plastic Stays

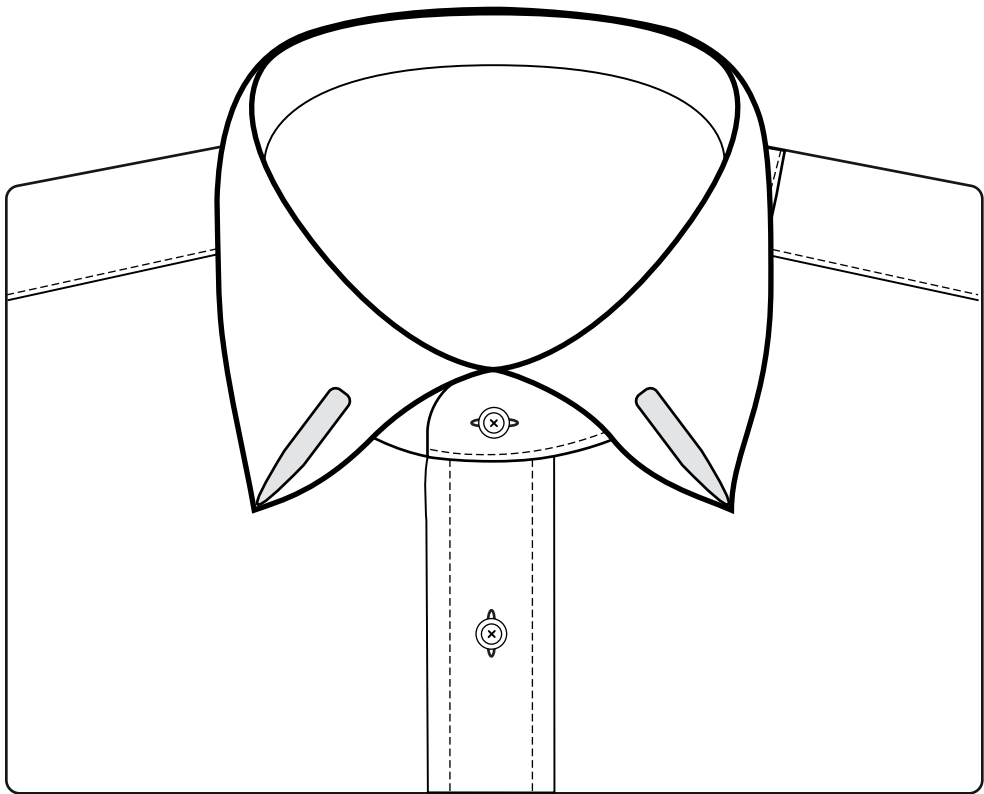

Permanent  
XNP  
Closed Sleeve w/ Plastic Stays

# Cuffs

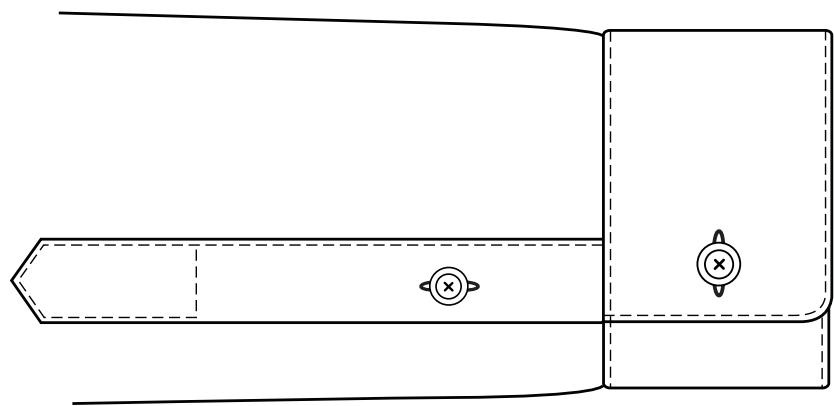

One Button Barrel  
1-B

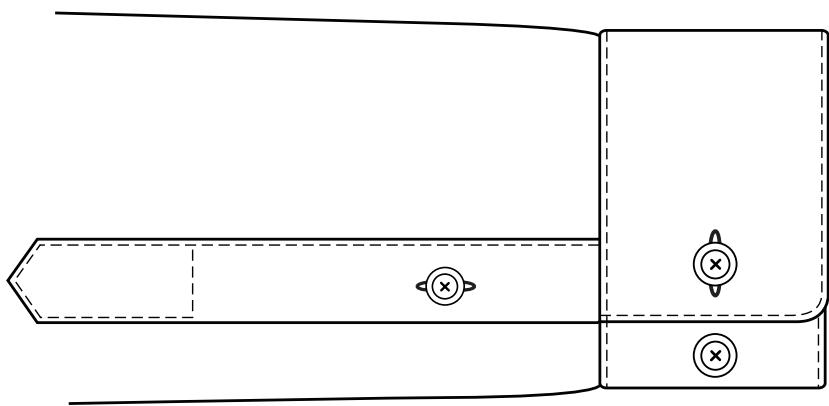

One Button Barrel (Adjustable)  
--

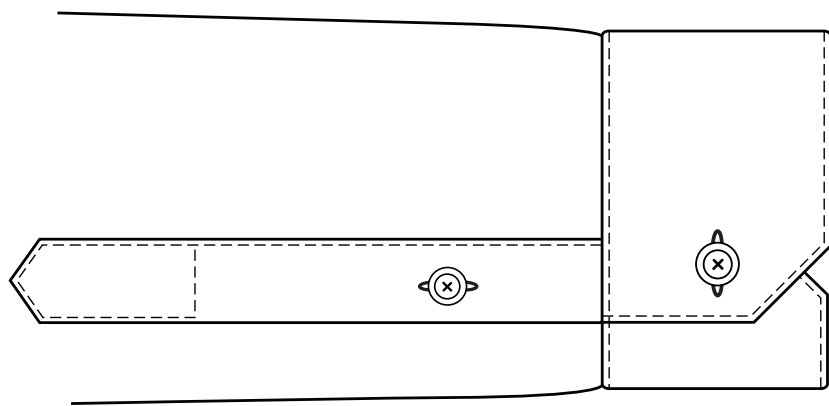

One Button Mitered  
M-1

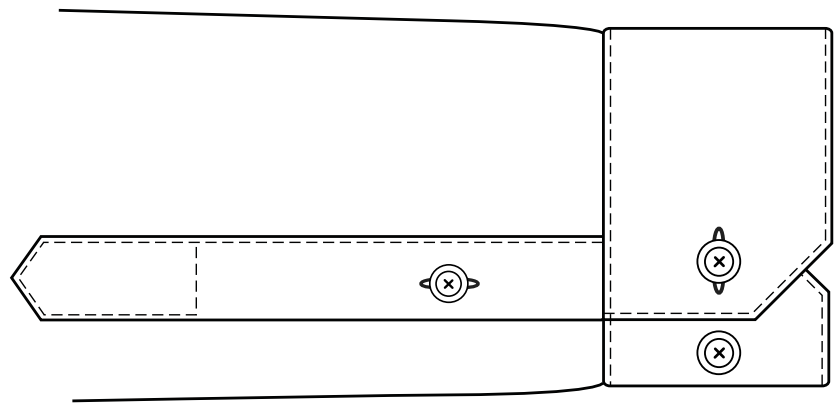

One Button Mitered (Adjustable)  
--

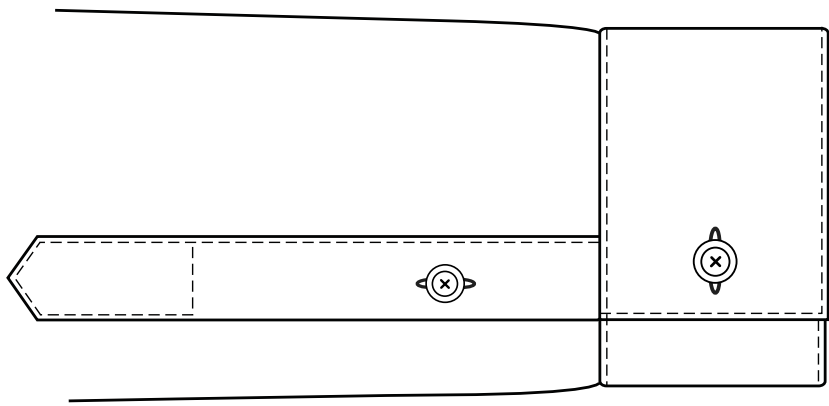

One Button Square  
S-1

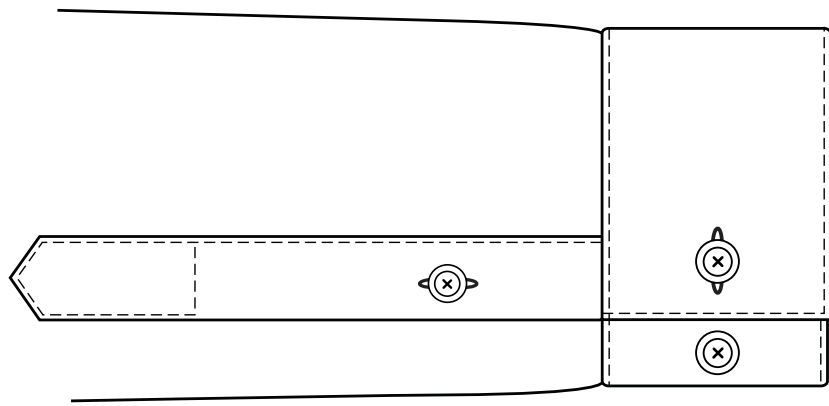

One Button Square (Adjustable)  
--

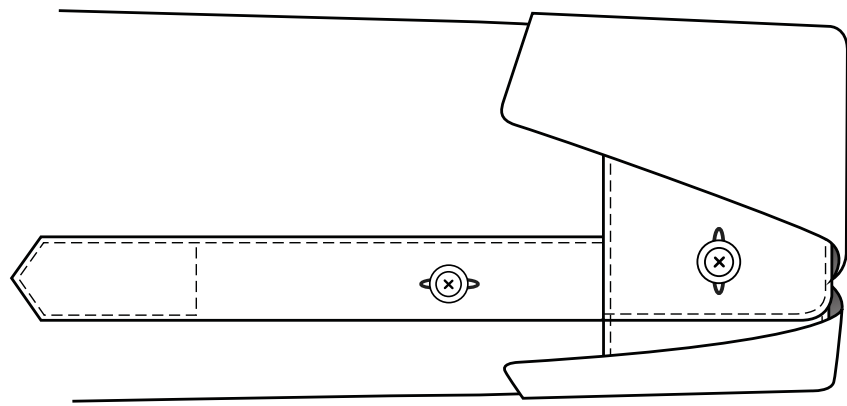

One Button Fold  
1-BF

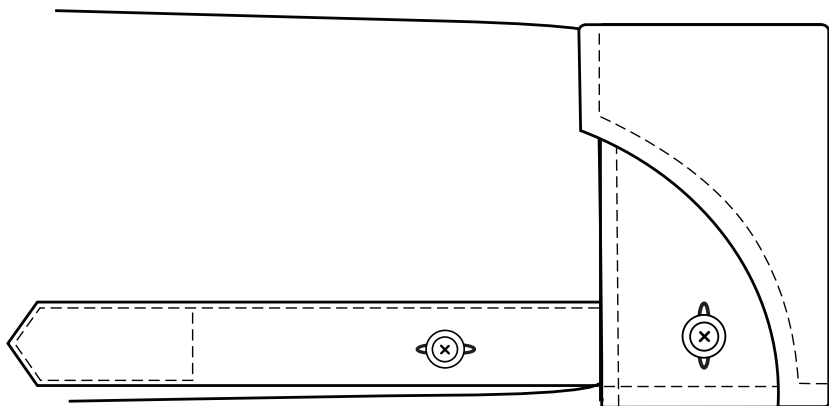

One Button Curved Fold  
1-BCF

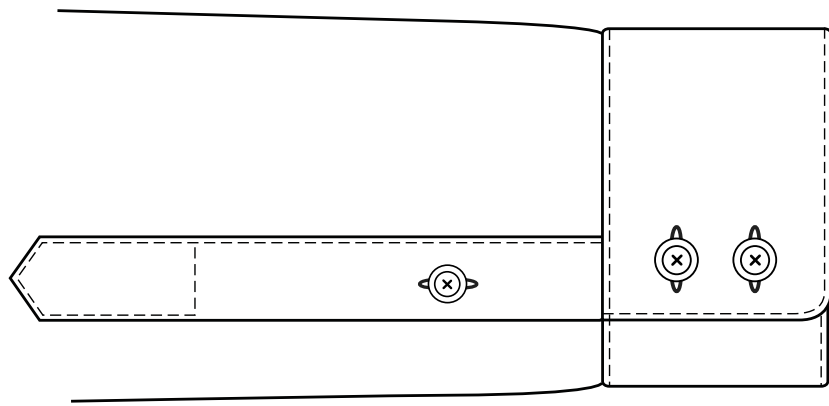

Two Button Barrel  
2-B

# Cuffs

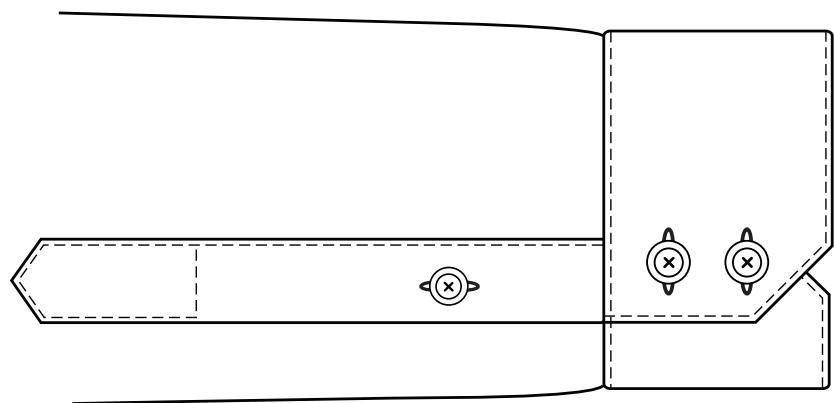

Two Button Mitered  
M-2

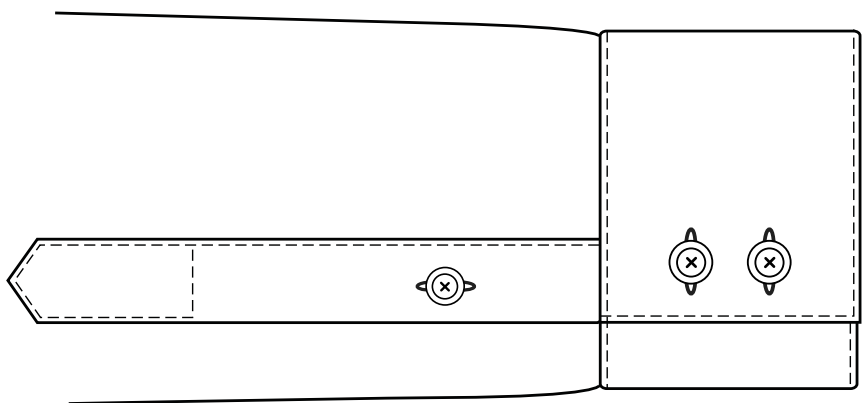

Two Button Square  
S-2

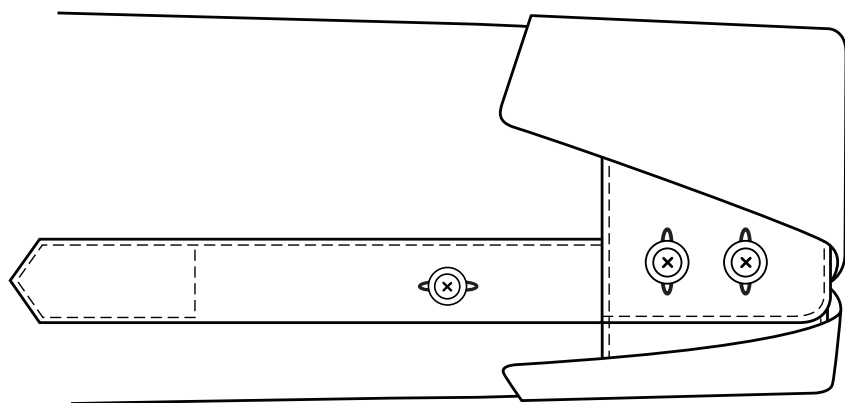

Two Button Fold  
2-BF

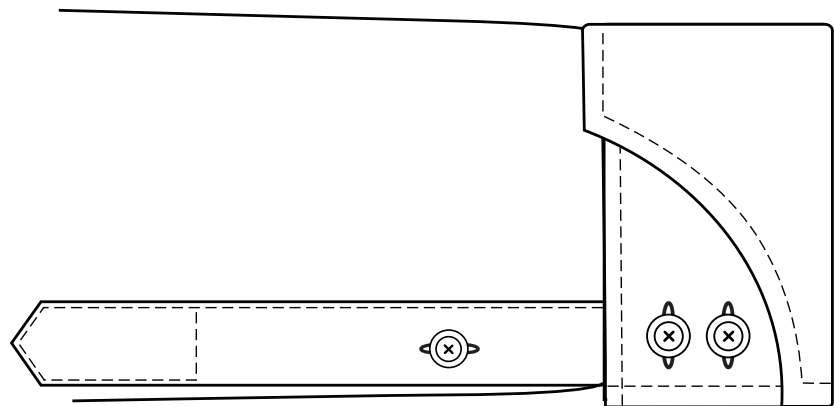

Two Button Curved Fold  
2-BCF

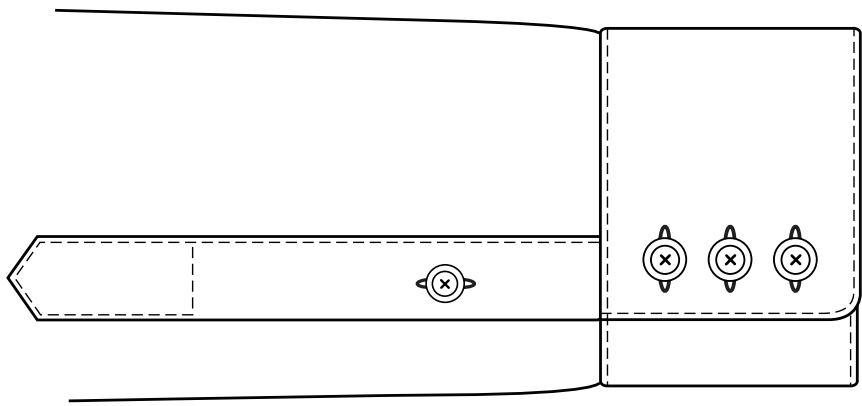

Three Button Barrel  
3-B

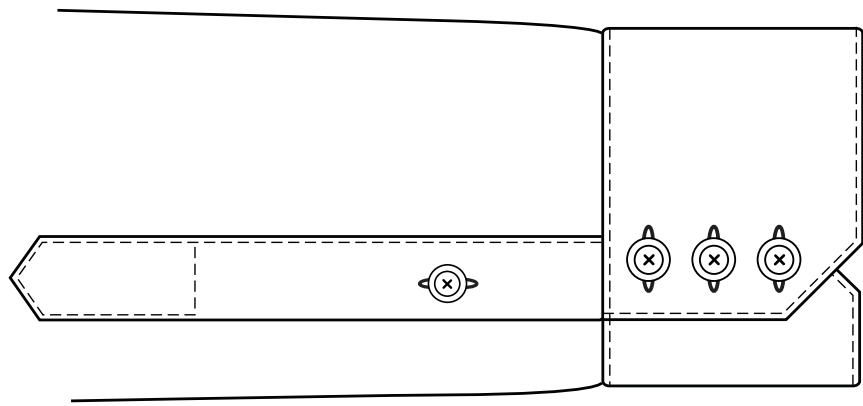

Three Button Mitered  
M-3

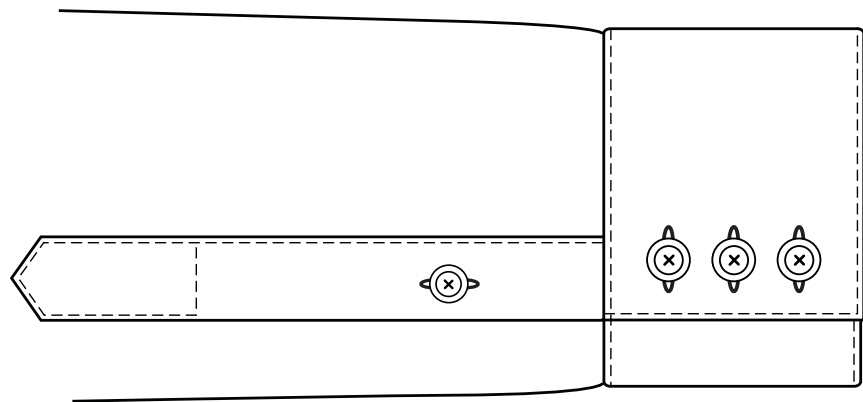

Three Button Square  
S-3

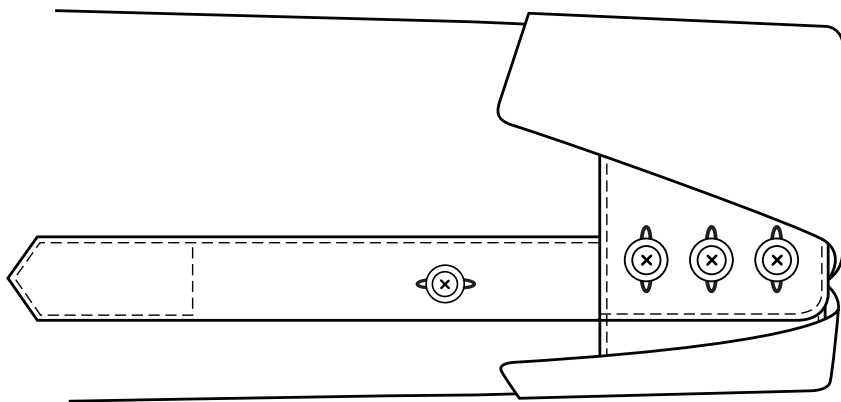

Three Button Fold  
3-BF

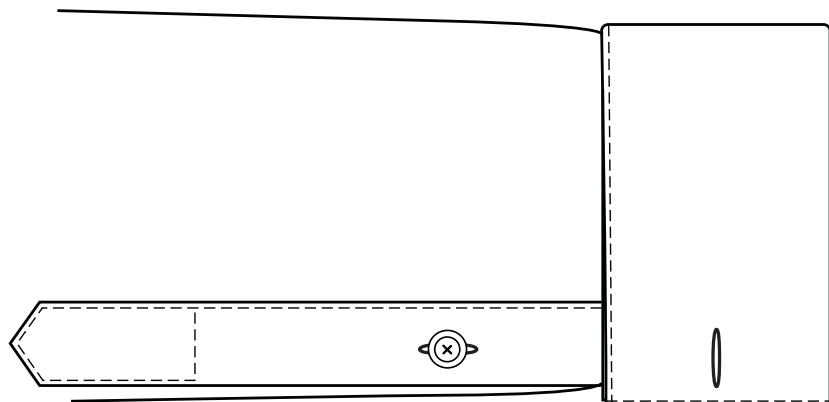

Classic French (Center)  
FC-1 CC

# Cuffs

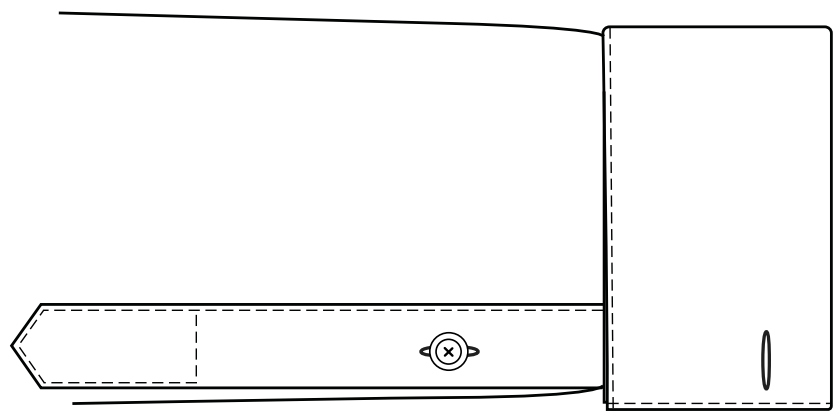

Classic French (Forward)  
FC-2 CF

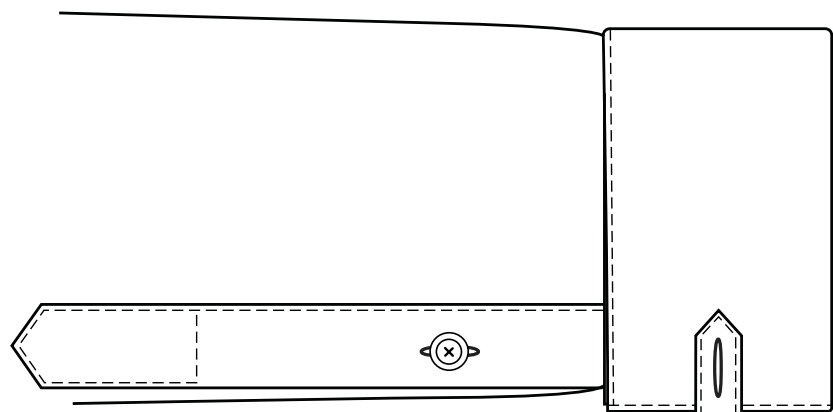

Classic French w/ Tab  
--

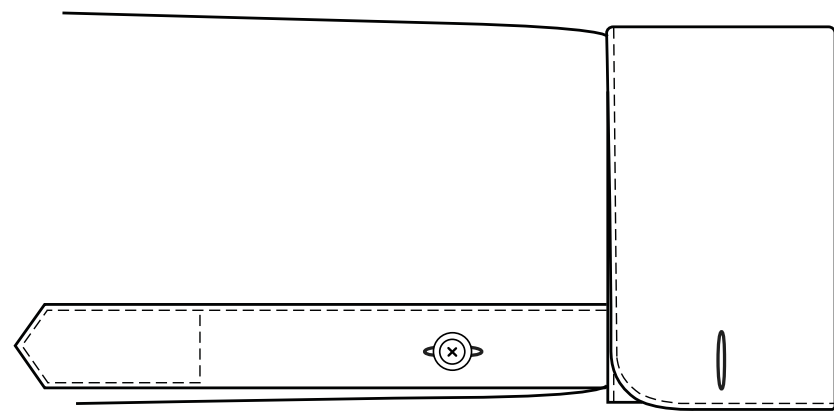

Rounded French (Center)  
FC-7 RC

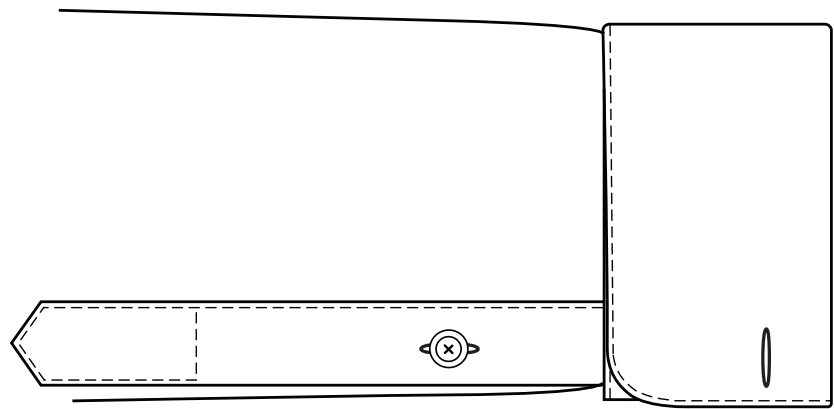

Rounded French (Forward)  
FC-8 RF

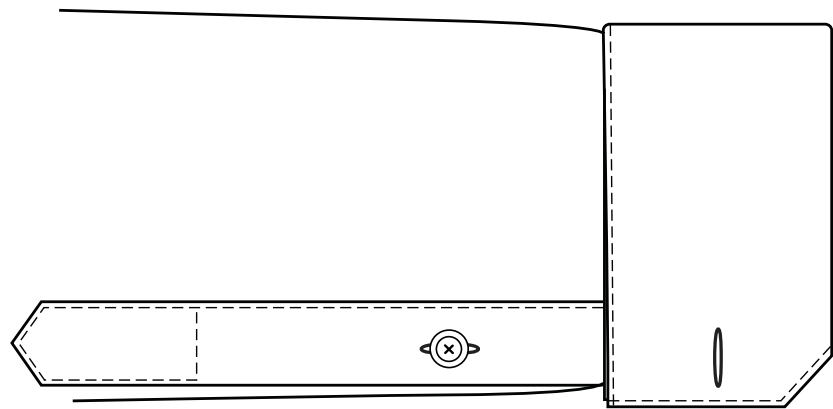

Angle Mitered French (Center)  
FC-3 AMC

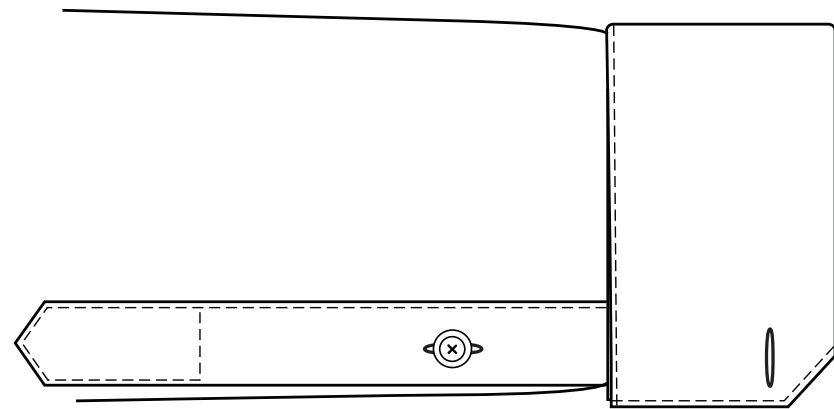

Angle Mitered French (Forward)  
FC-4 AMF

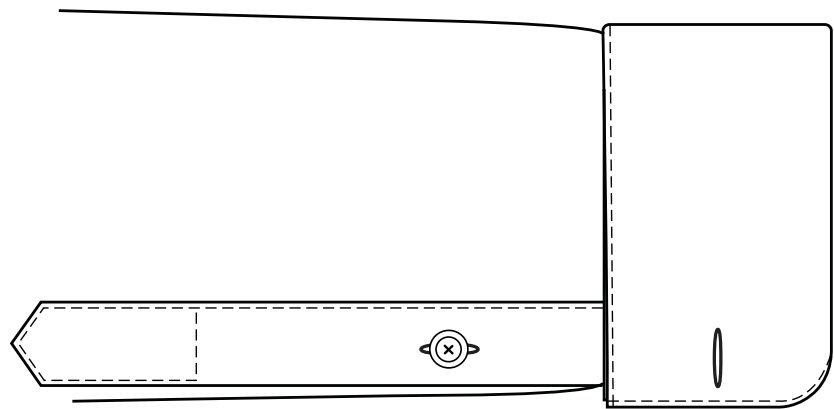

Round Mitered French (Center)  
FC-7 RC

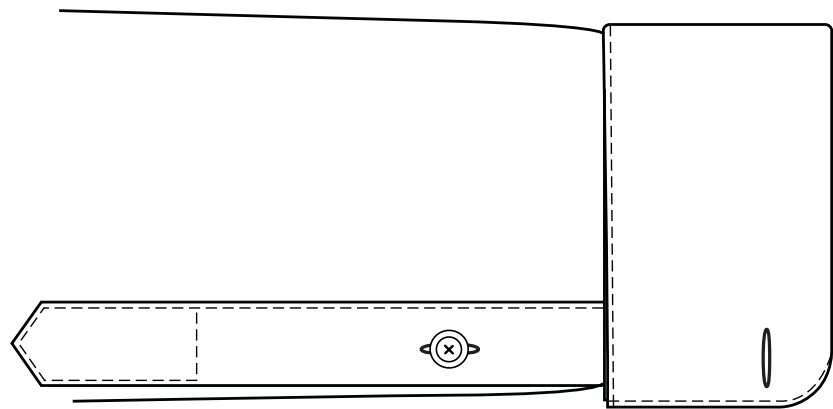

Round Mitered French (Forward)  
FC-8 RF

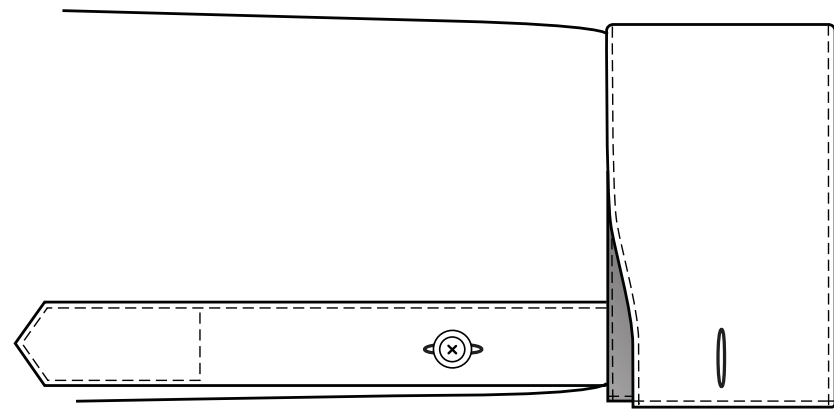

Scallop French (Center)  
FC-9 FC

# Cuffs

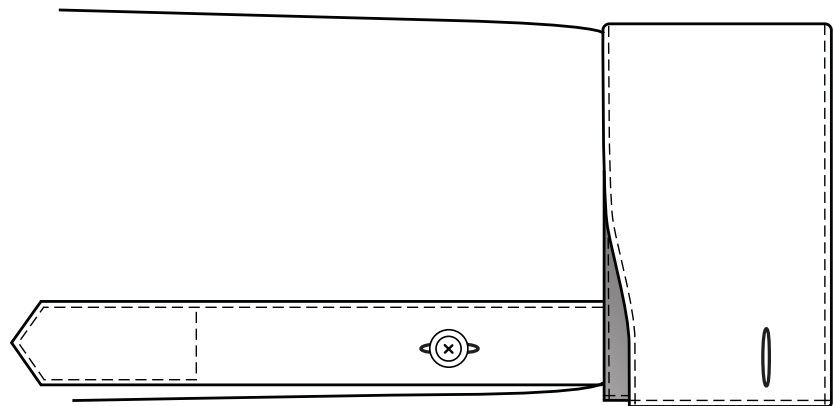

Scalloped French (Forward)  
FC-10 SF

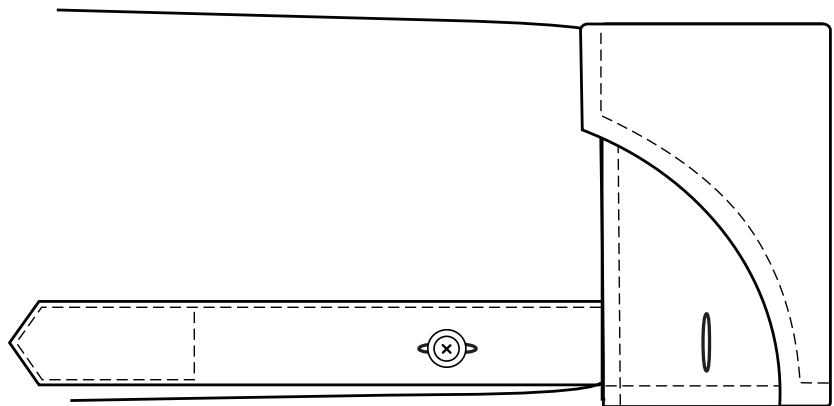

Curved Fold French (Center)  
FC-12 CC

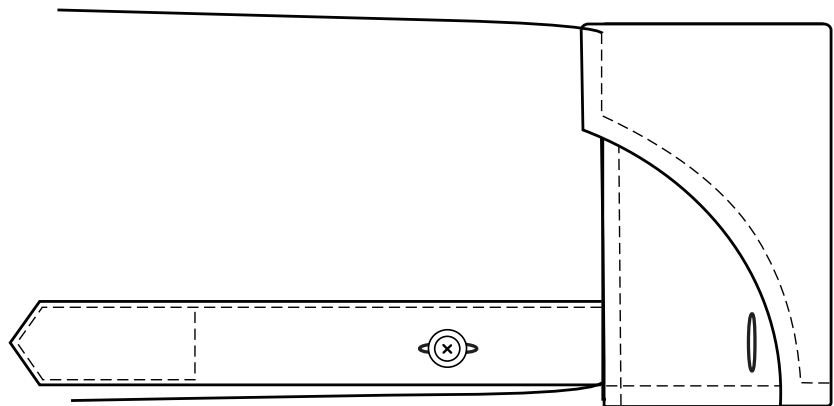

Curved Fold French (Forward)  
FC-13 CF

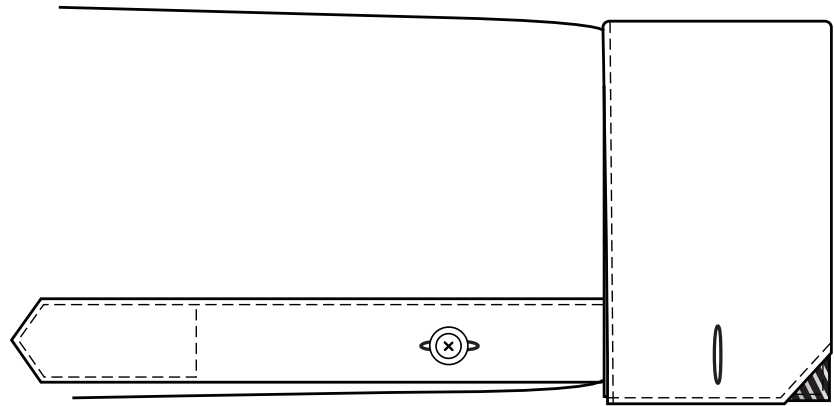

Window Angled French  
FC-11 WA

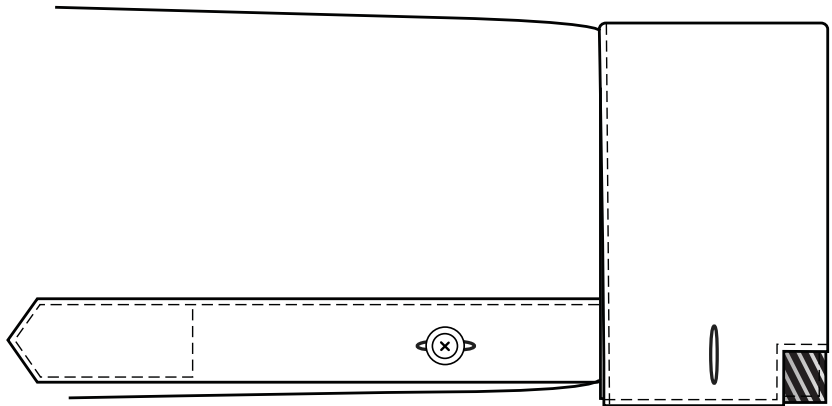

Window Square French  
FC-12 WS

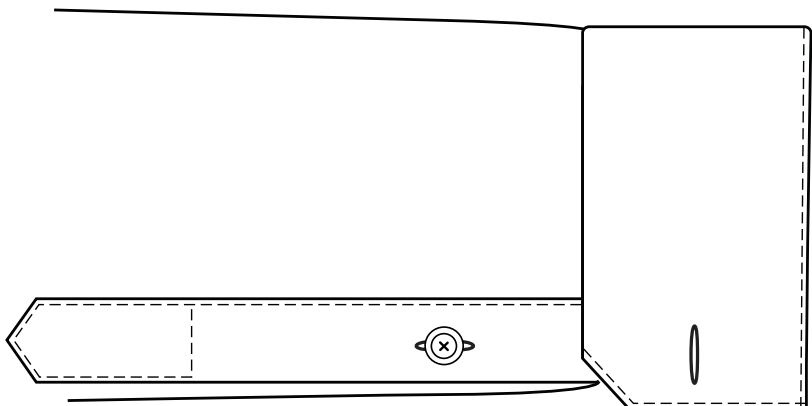

Rear Angle Mitered French  
--

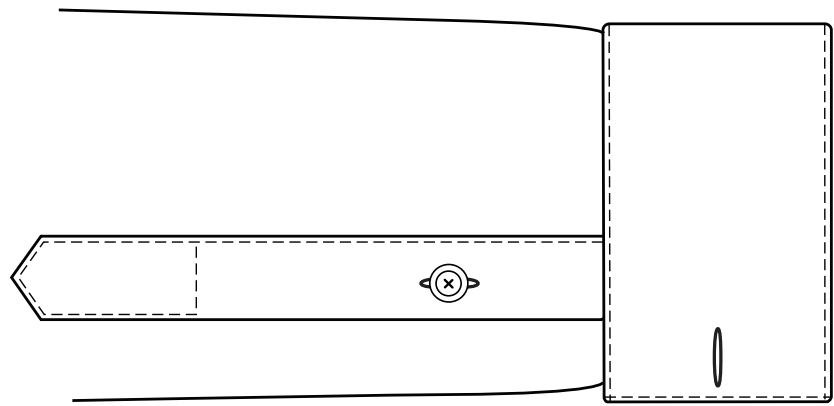

Non-Fold French  
NFFC

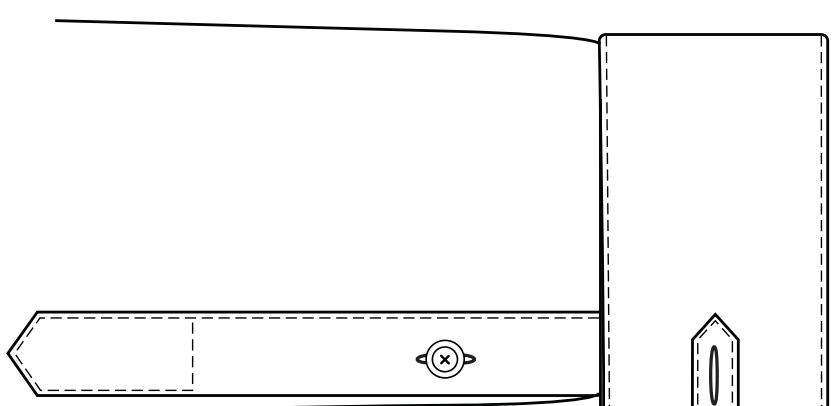

Non-Fold w/ Tab  
--

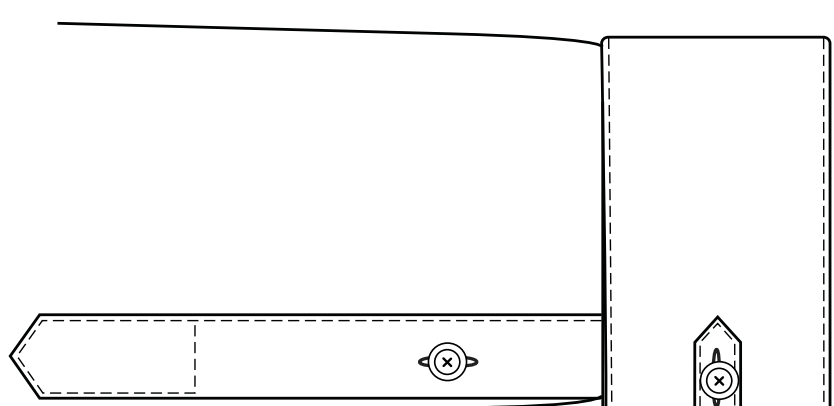

Non-Fold w/ Tab  
and button  
--

# Cuffs

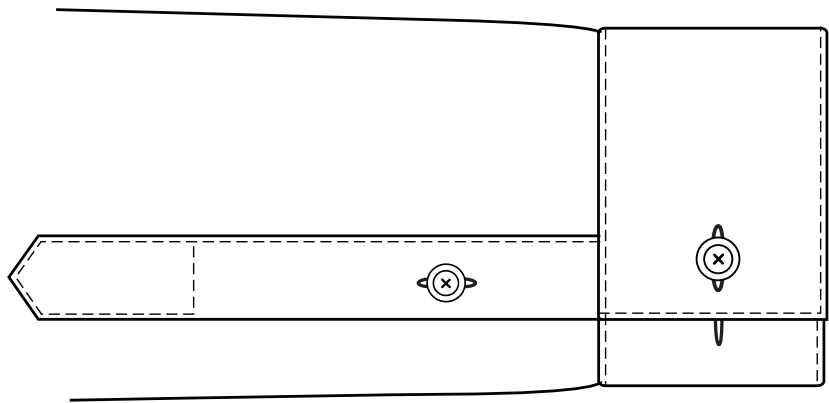

Non-Fold Convertible

--

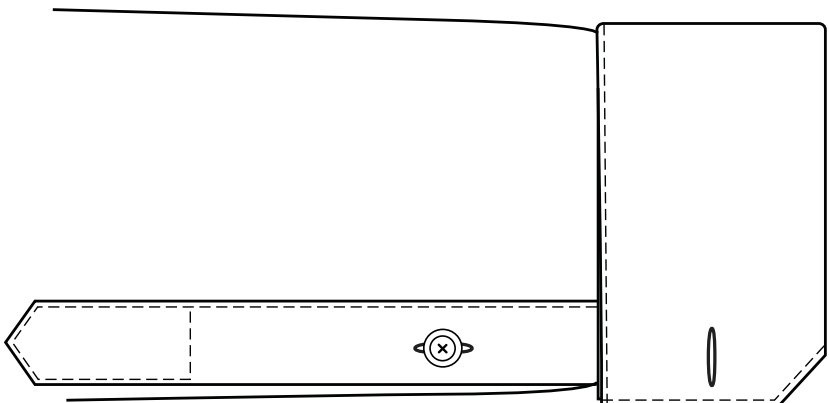

Non-Fold Mitered French

--

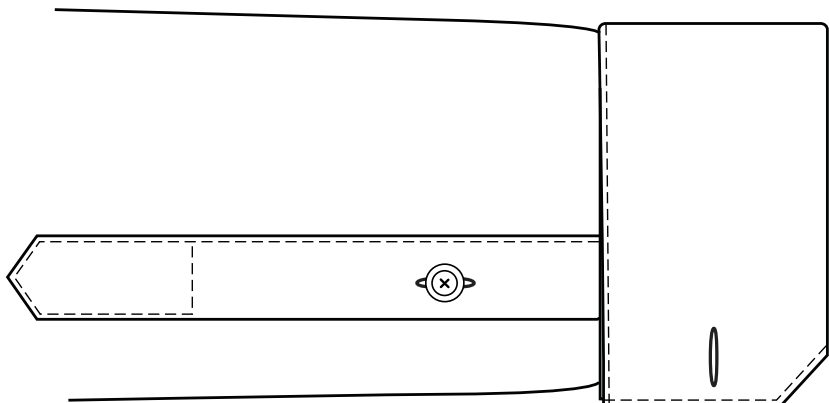

Non-Fold Mitered Convertible French

CC-1

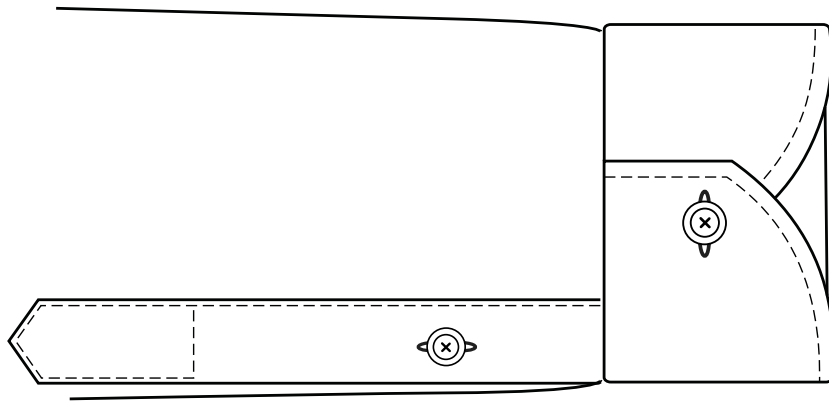

1-Button Curved Barrel

1-BCB

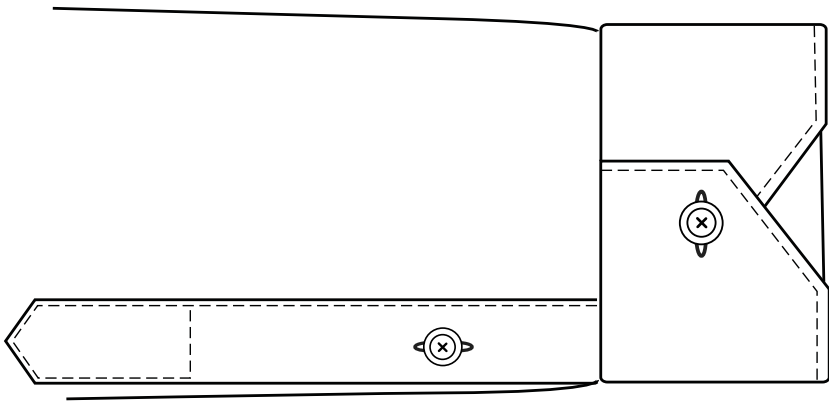

1-Button Extreme Mitered

1-EM

# Cuff Stitching Position

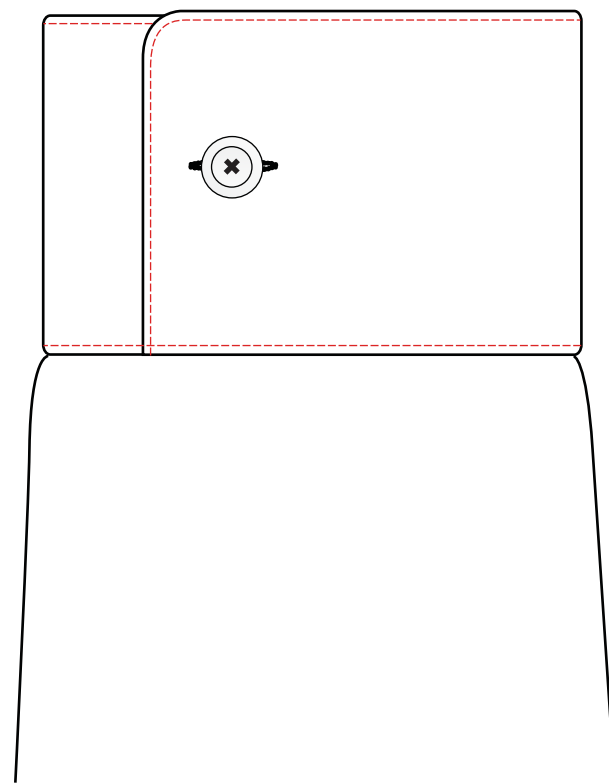

$\frac{1}{16}$ " Stitching

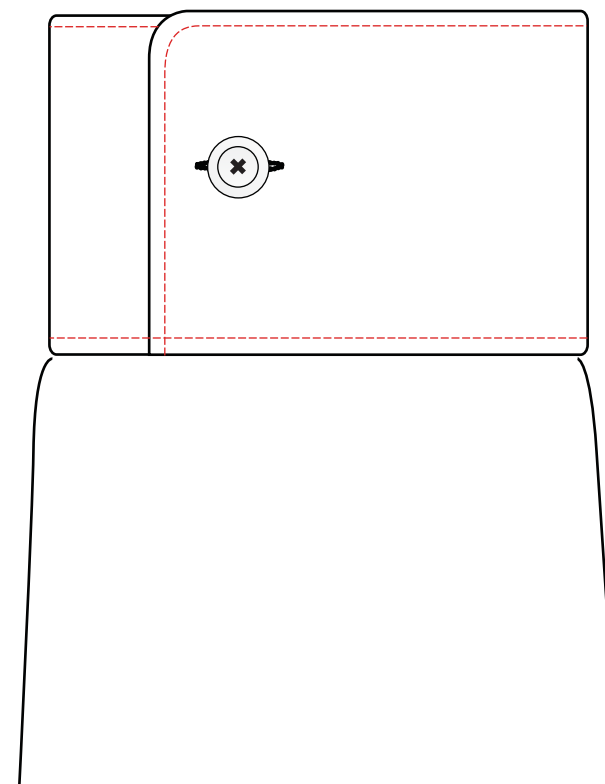

$\frac{1}{8}$  " Stitching

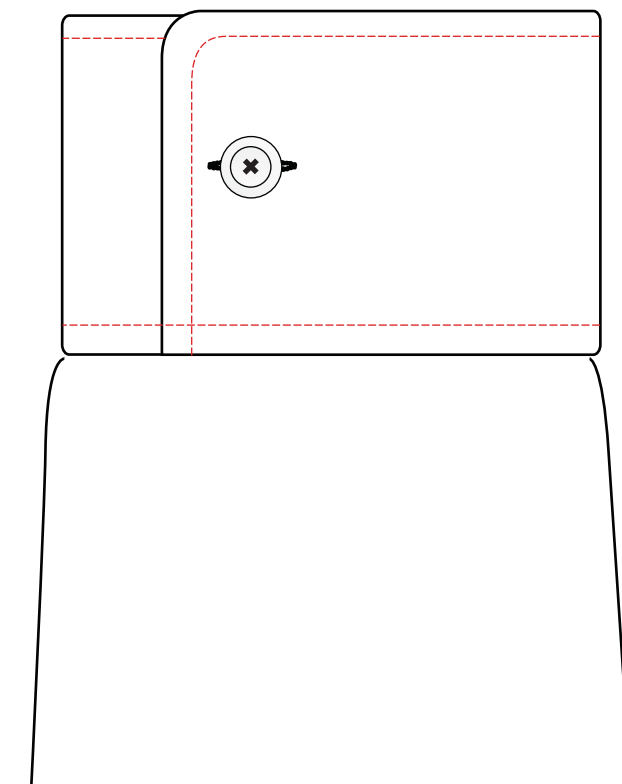

$\frac{1}{4}$ " Stitching

# Cuff Stitching

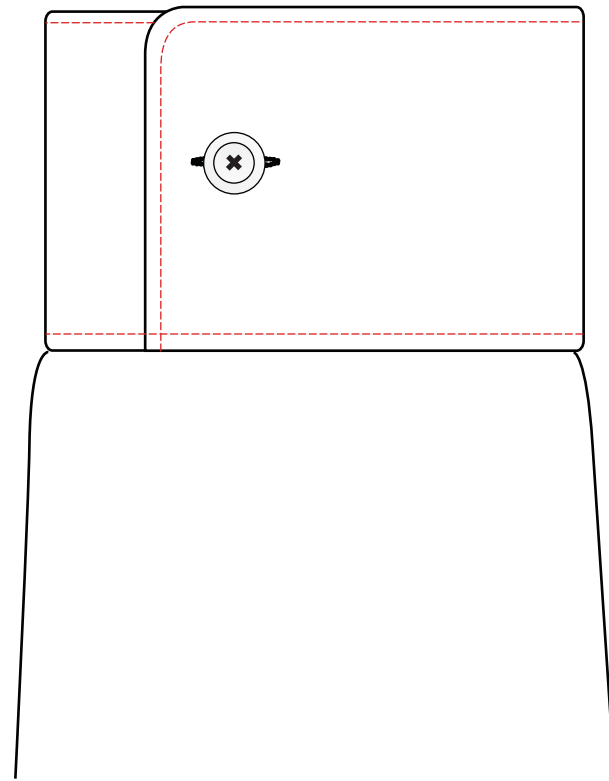

Single Needle

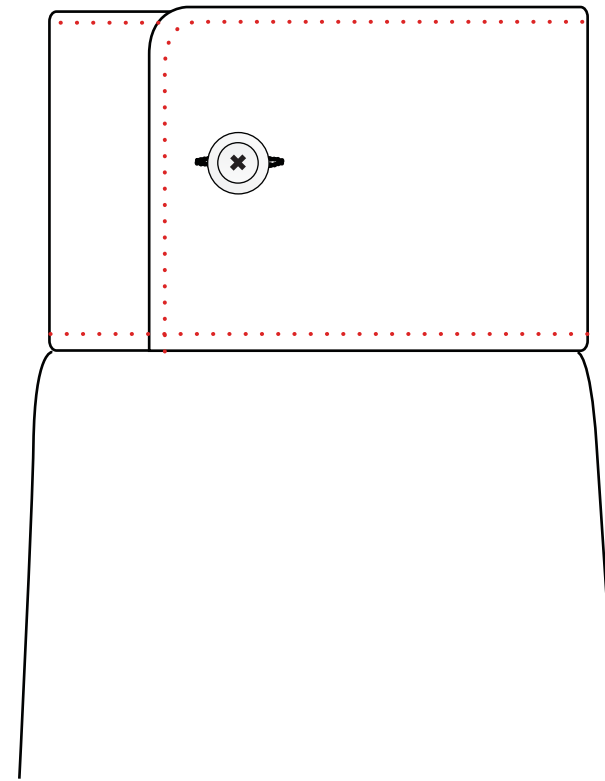

Pic

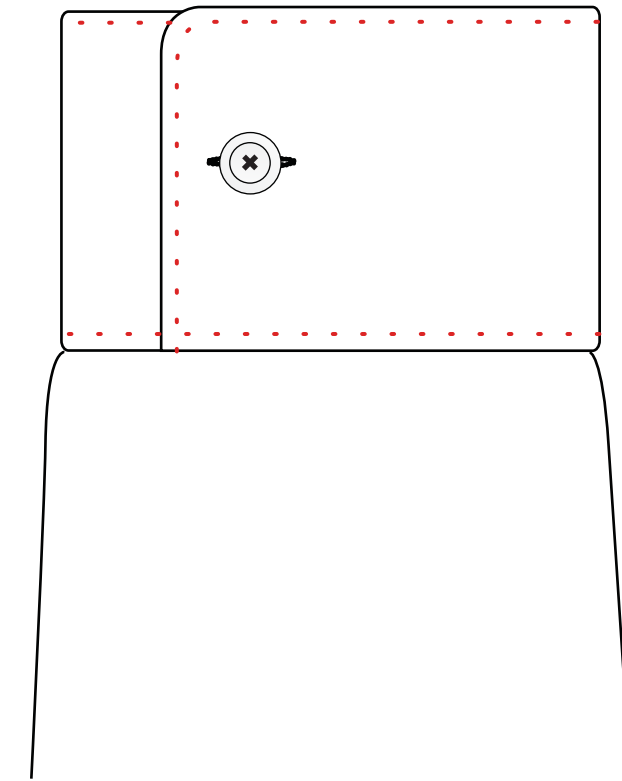

Wide Pic

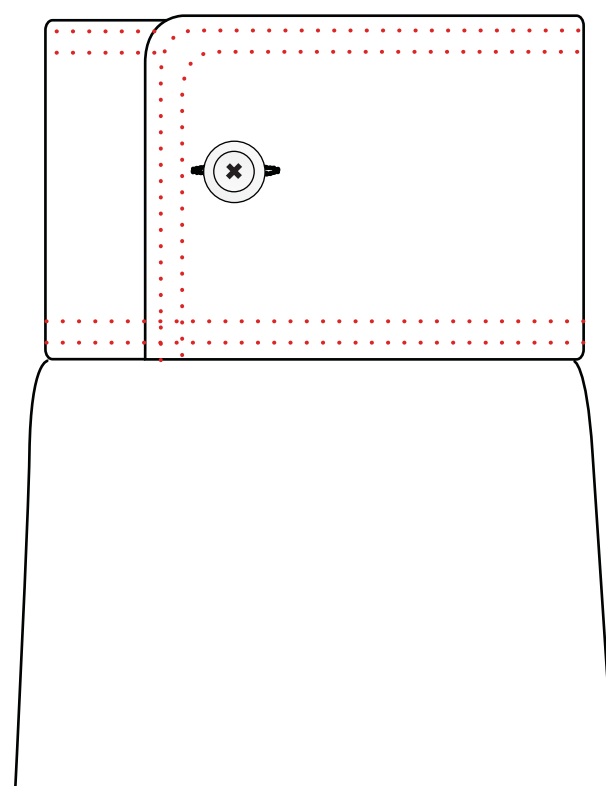

Double Pic

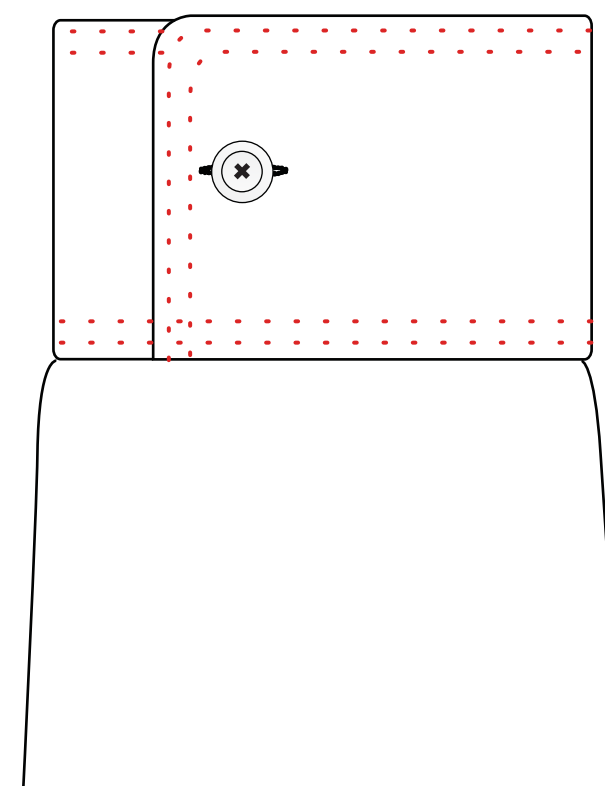

Double Wide Pic



# Short Sleeve Cuffs

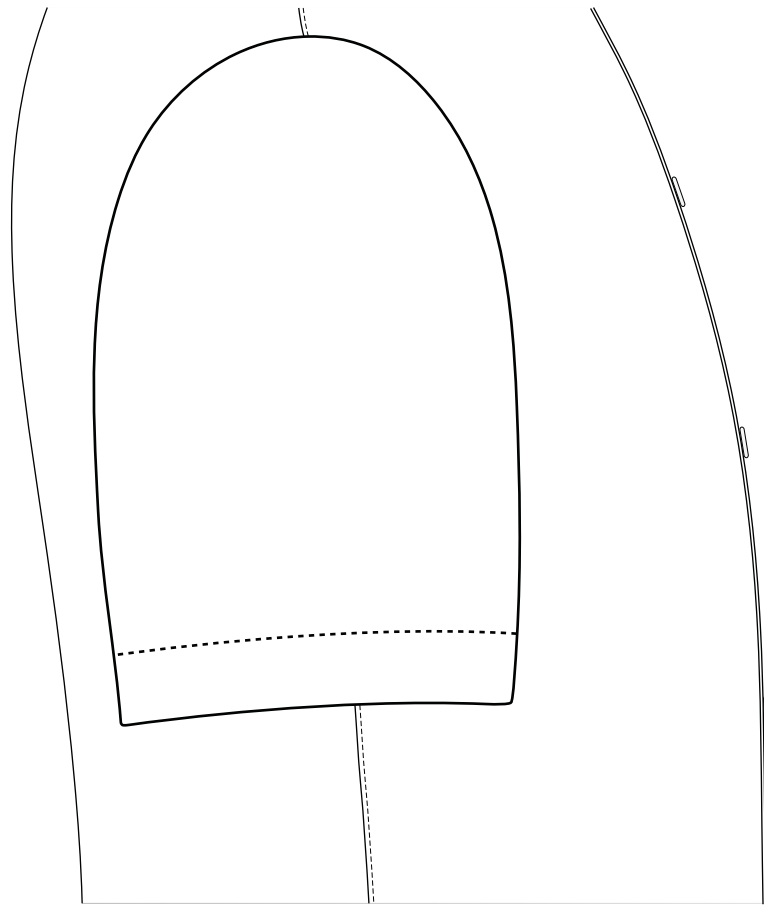

Plain

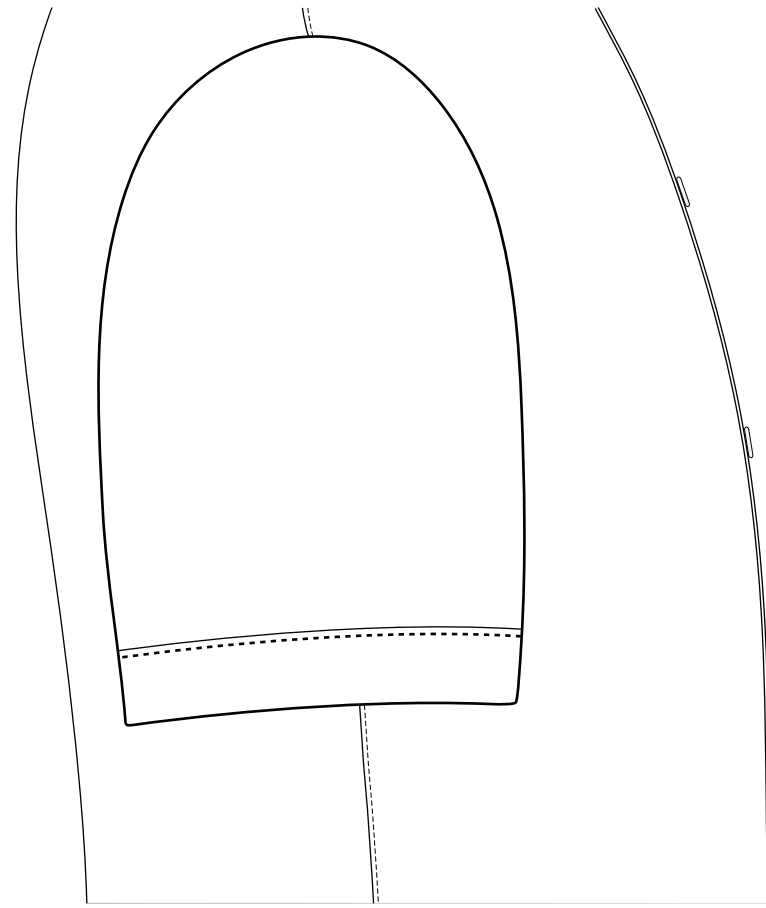

Hem

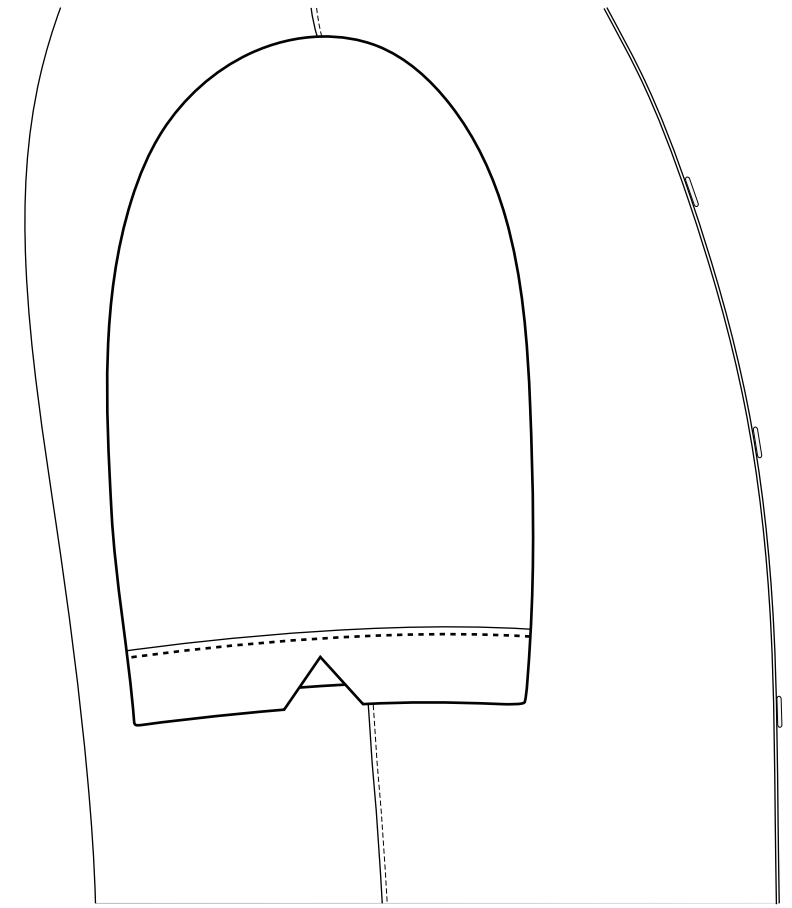

Hem with Vent

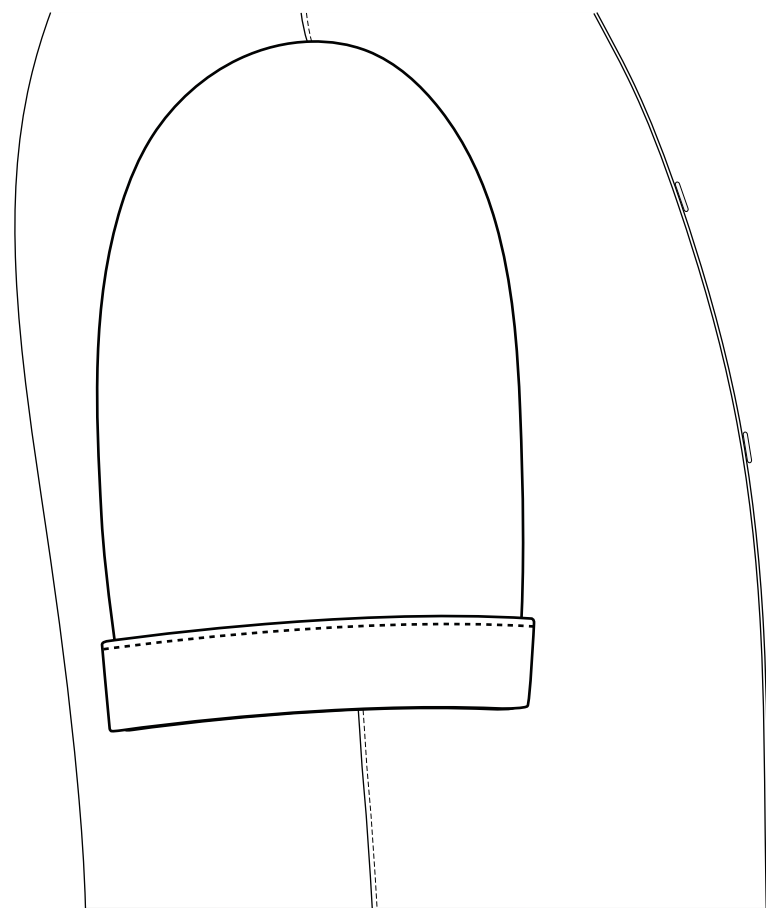

Cuff

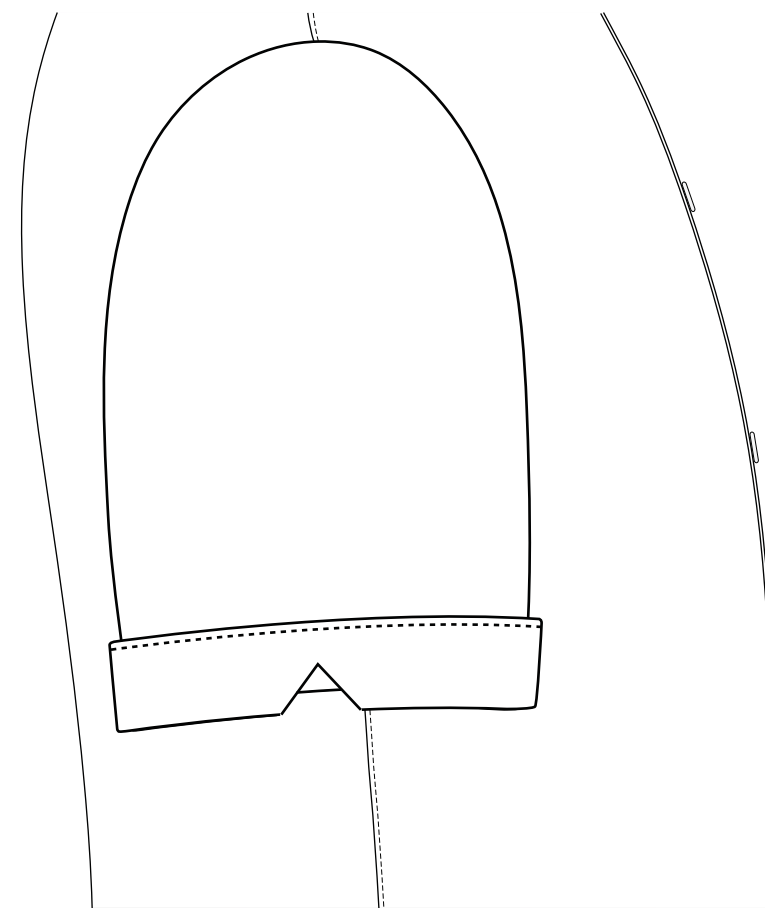

Cuff with Vent

# Sleeve Straps

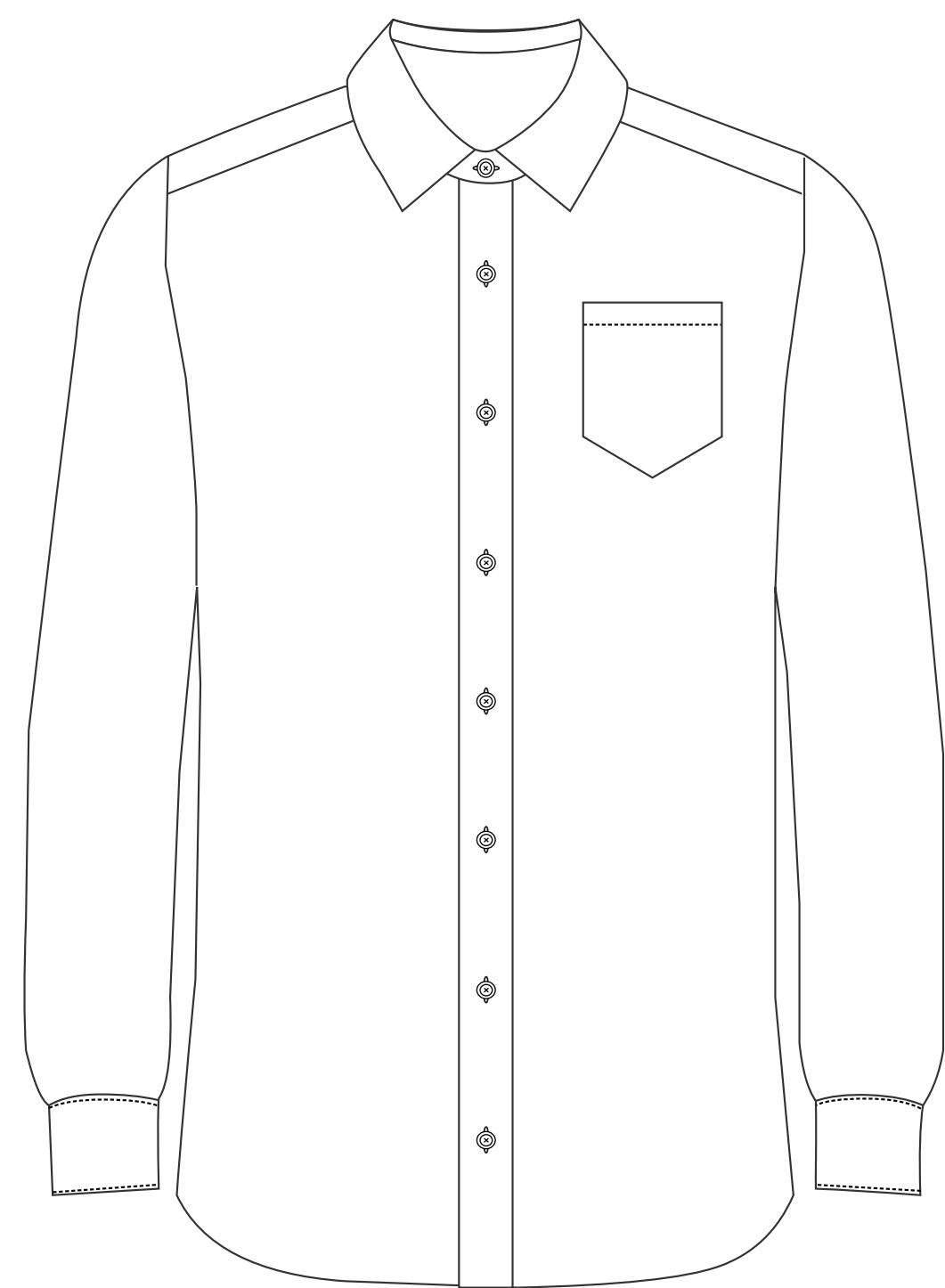

None

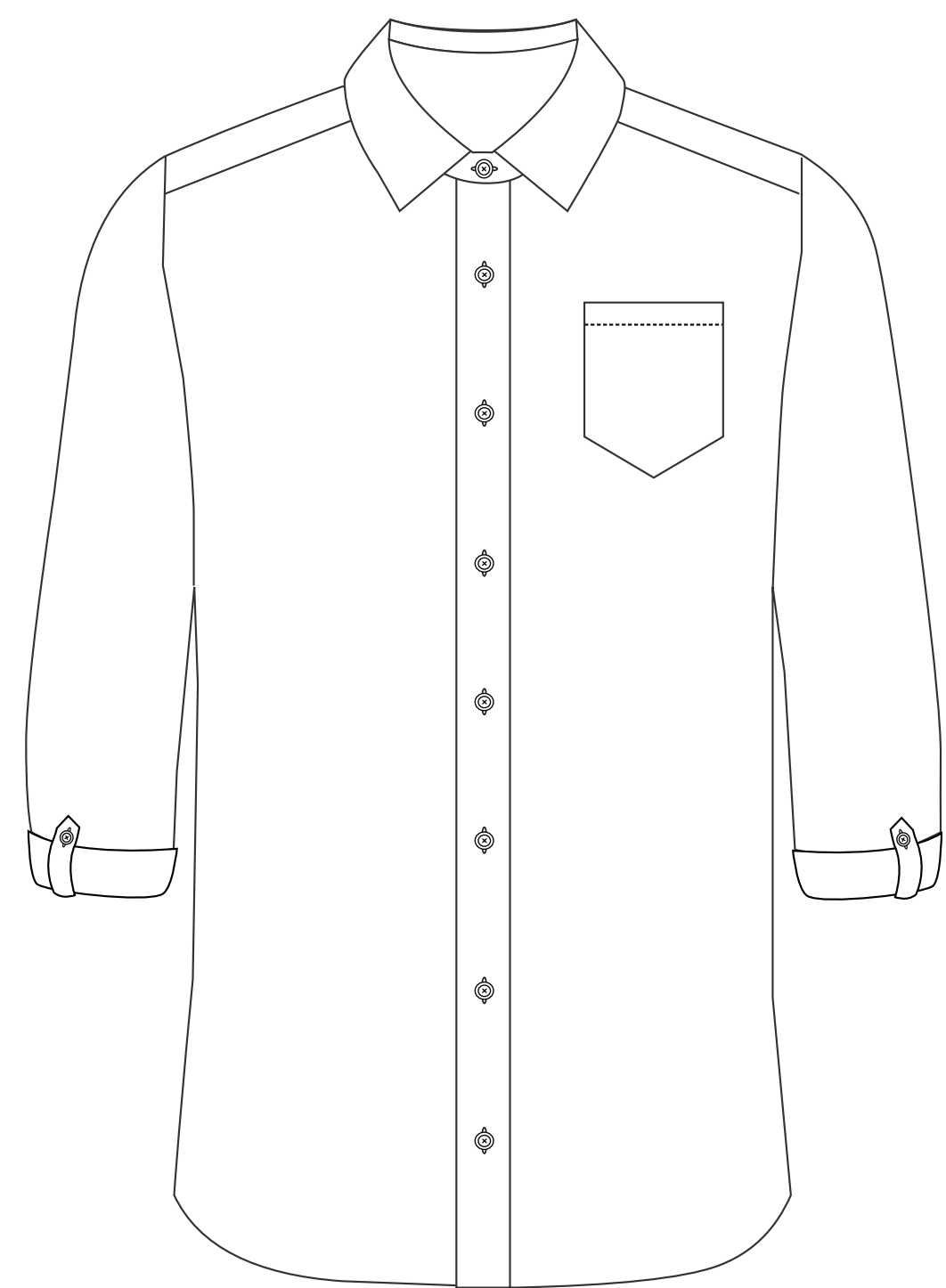

Forearm Position



Elbow Position

# Pocket Size

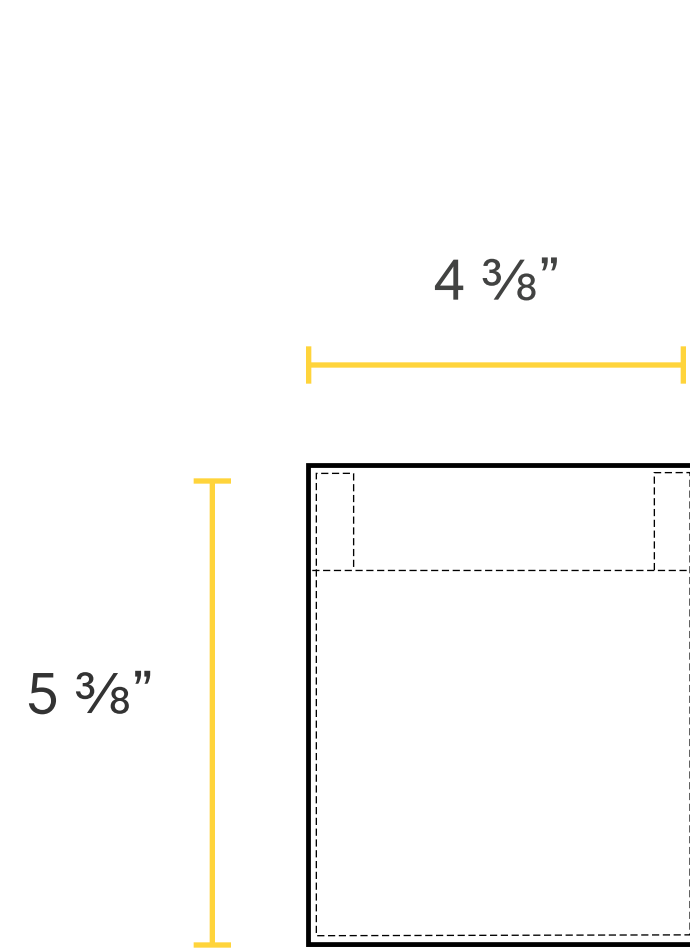

Small

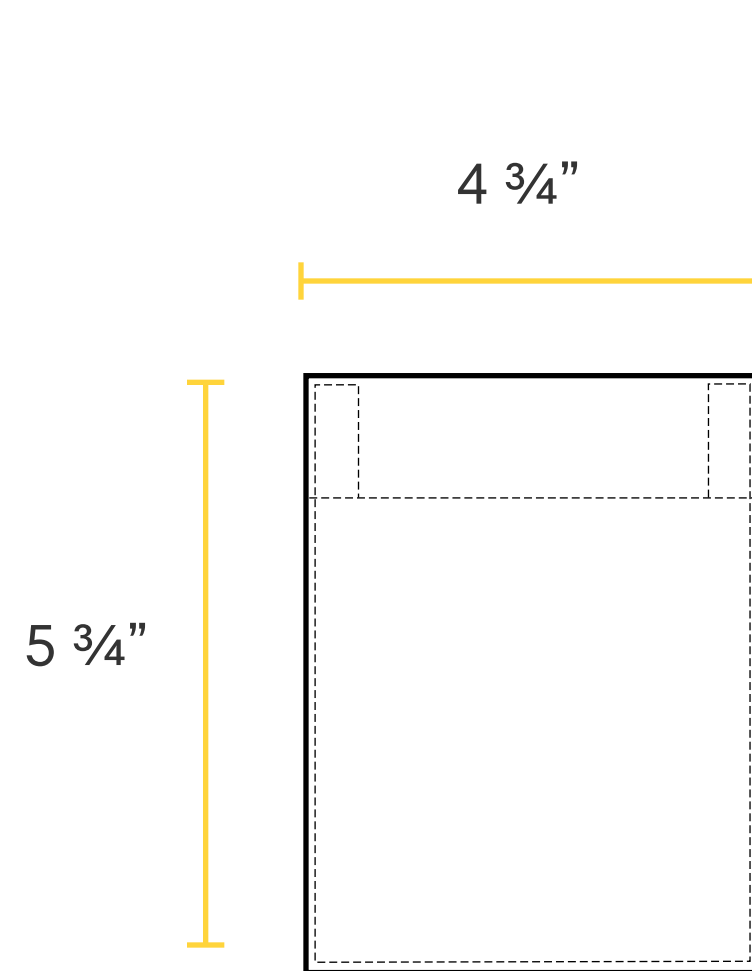

Standard

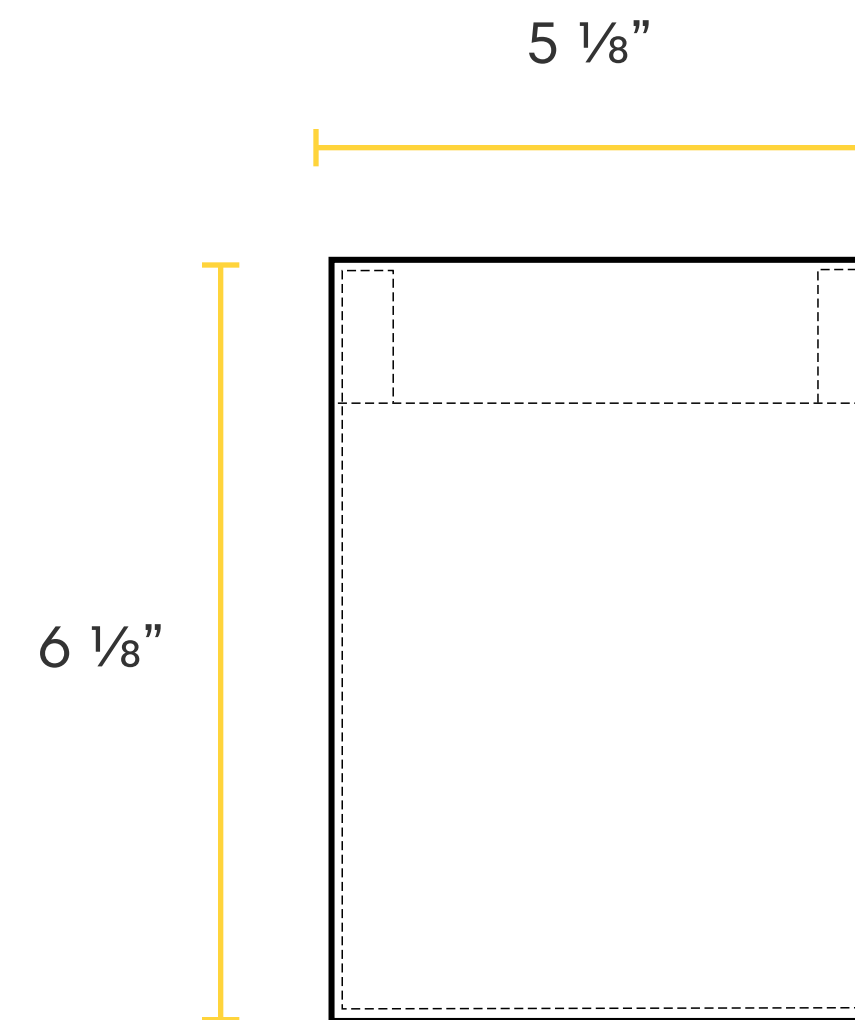

Large

## Size for Pen and Eyeglass Pkt.

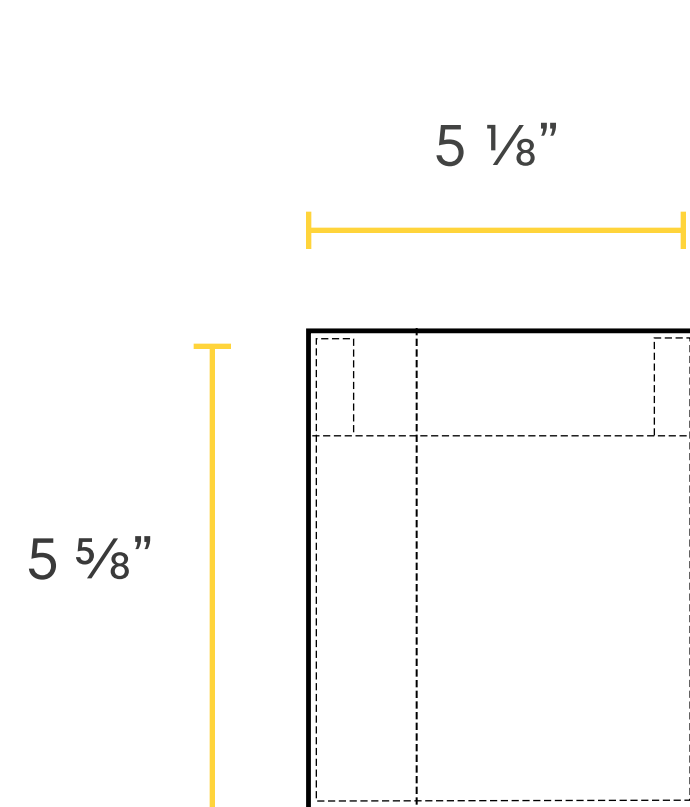

Small w/ Pen\*

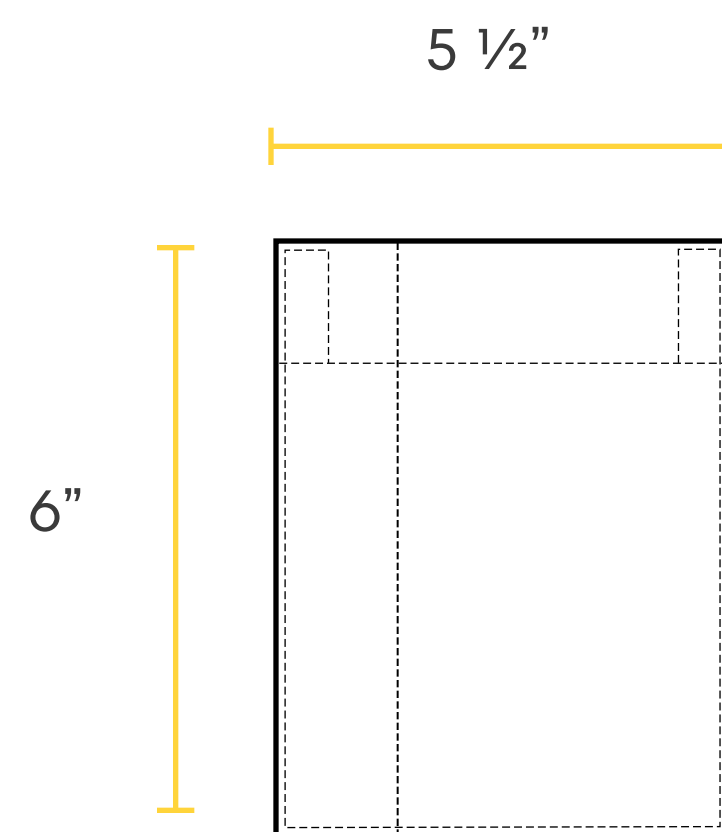

Standard w/ Pen\*

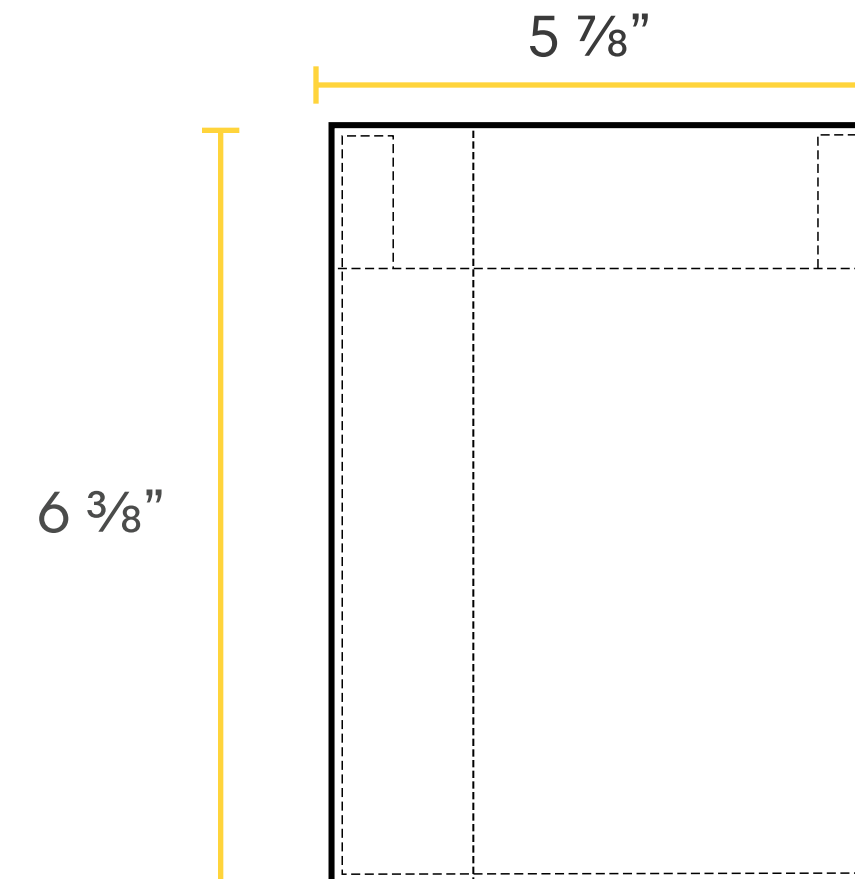

Large w/ Pen\*

\* same size for pen and eyeglass packages

# Pocket Type

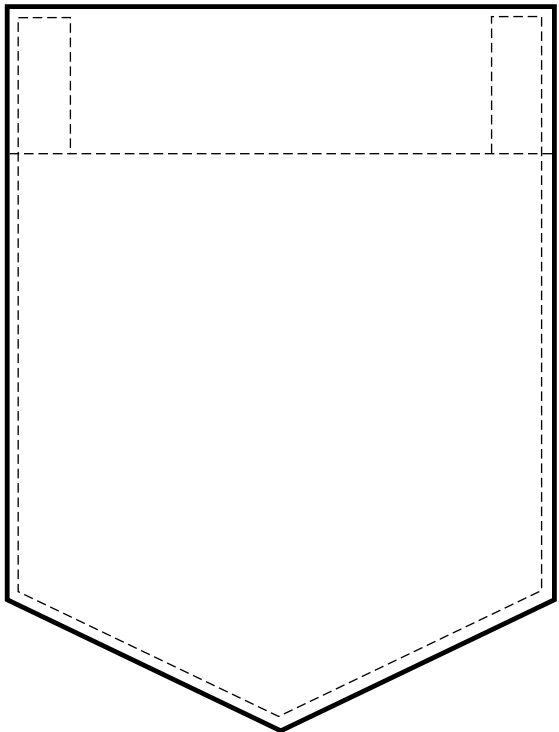

Plain

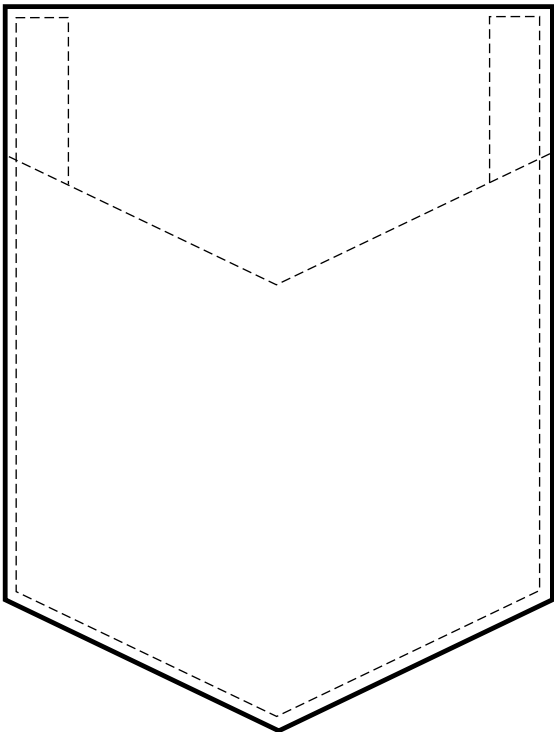

V Hem

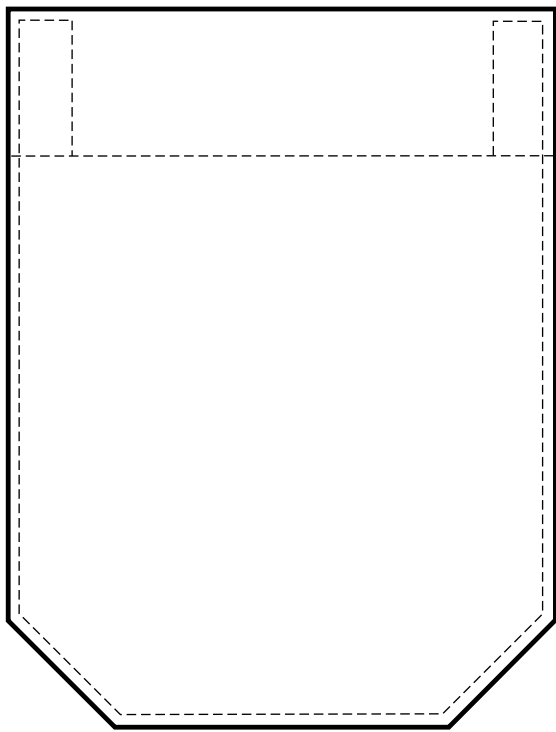

Mitered

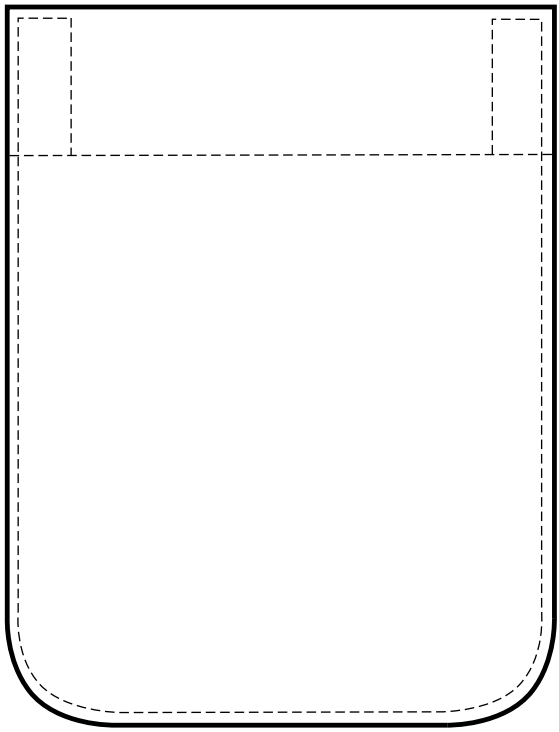

Rounded

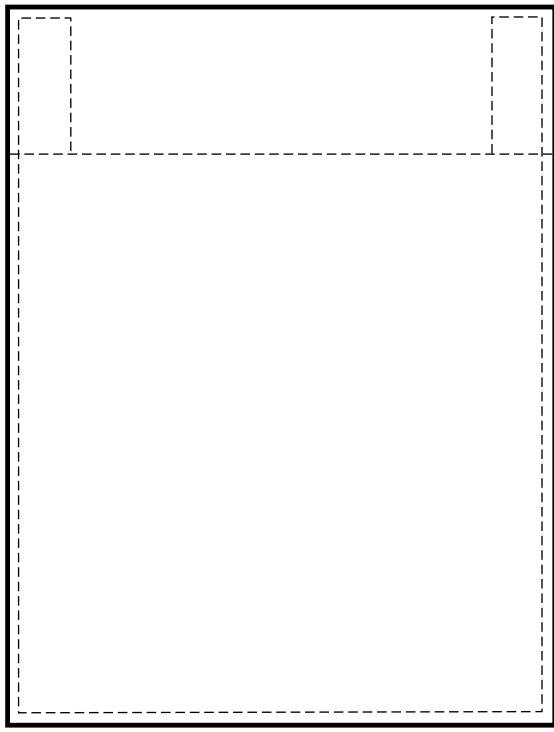

Square

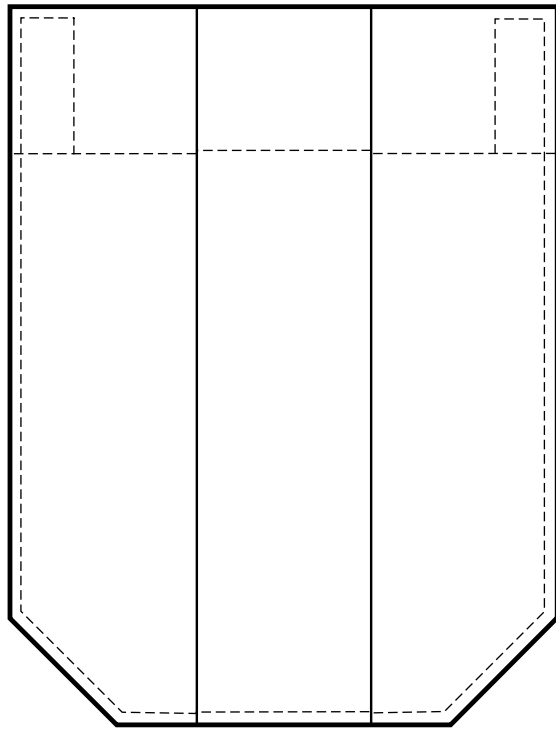

Pleated

# Pocket Type

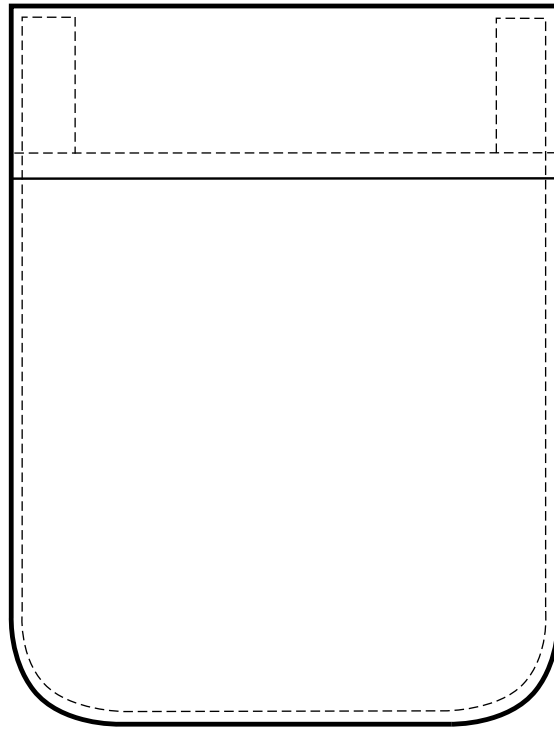

Rounded Welt

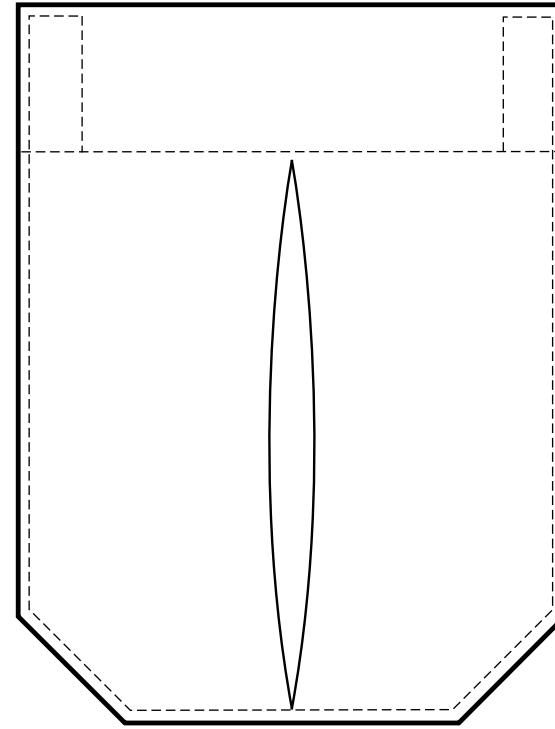

Inverted Pleat

# Pocket Flap

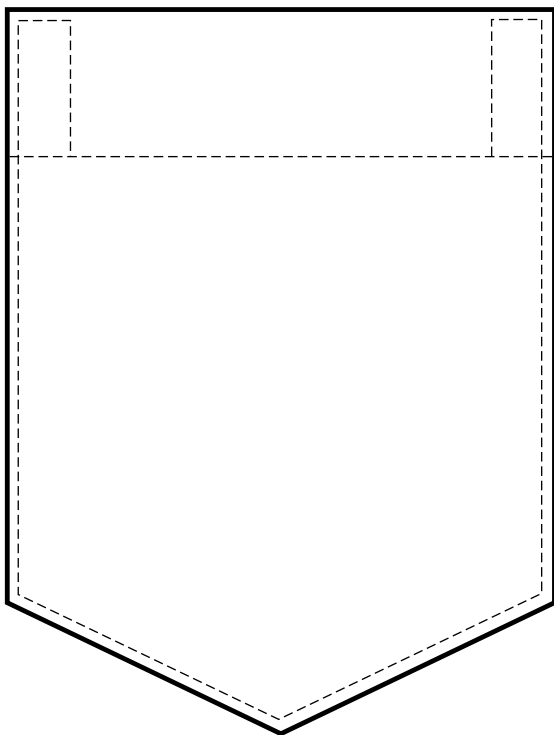

None

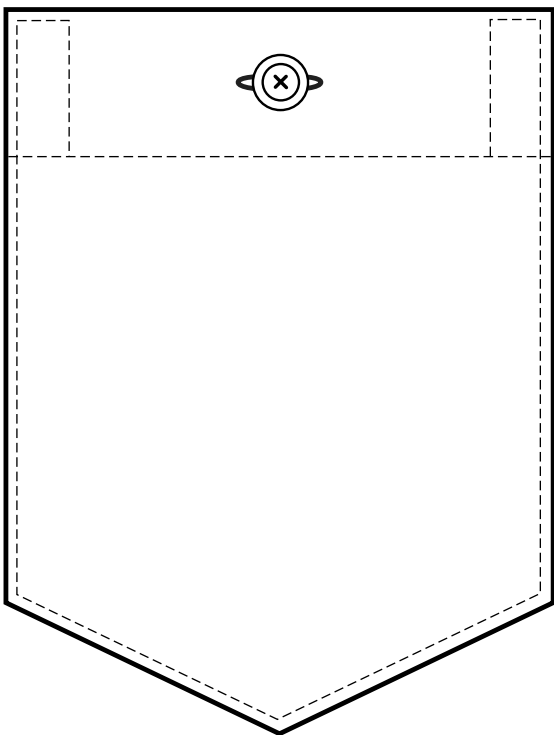

Center Button Through

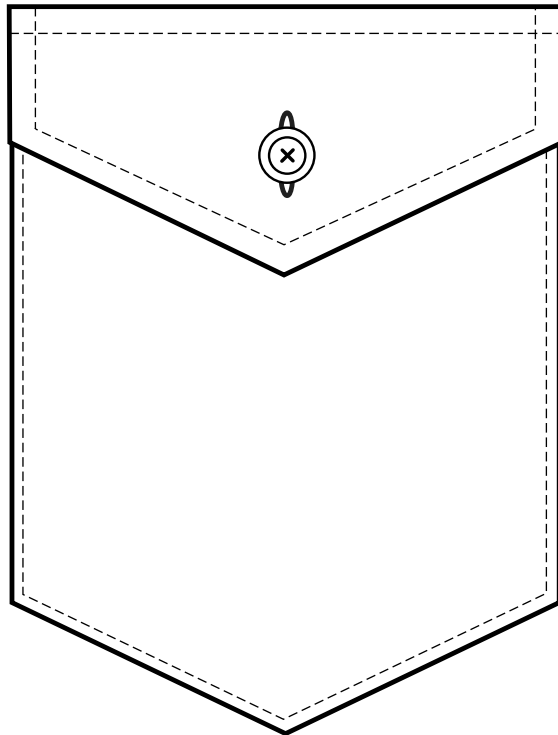

Point

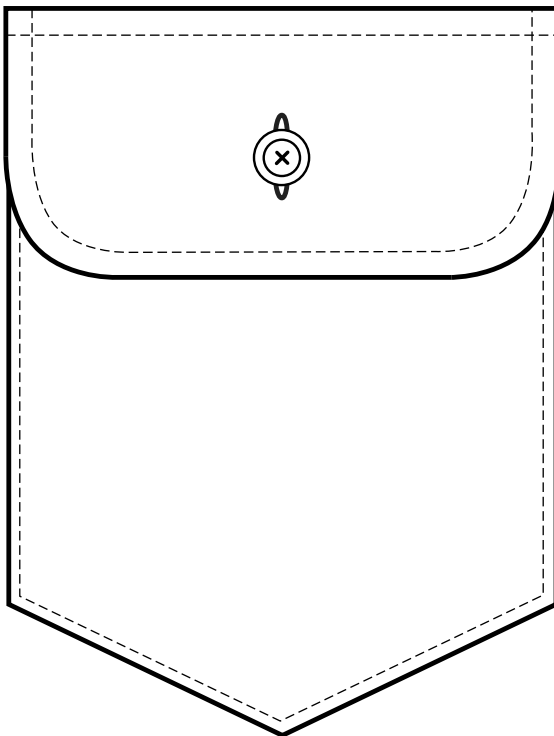

Rounded

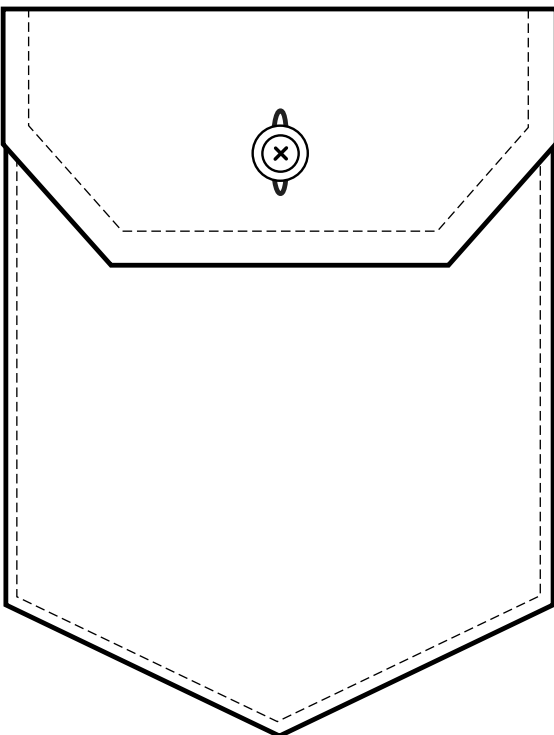

Mitered

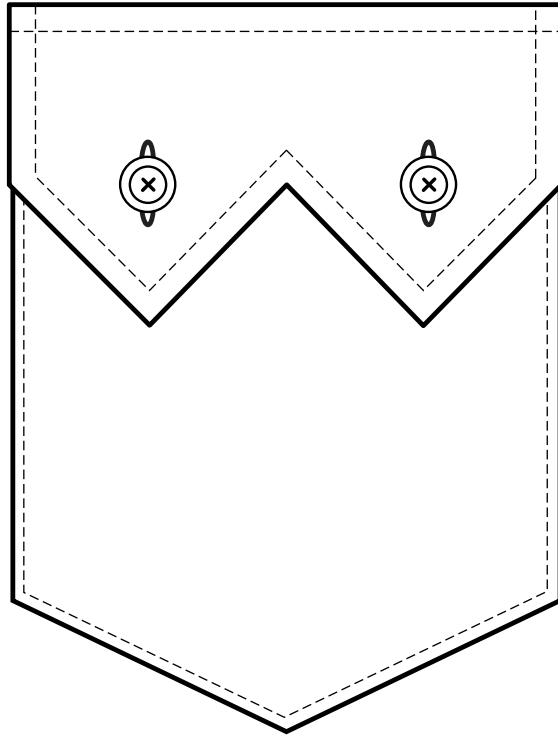

Sawtooth

# Pocket Flap

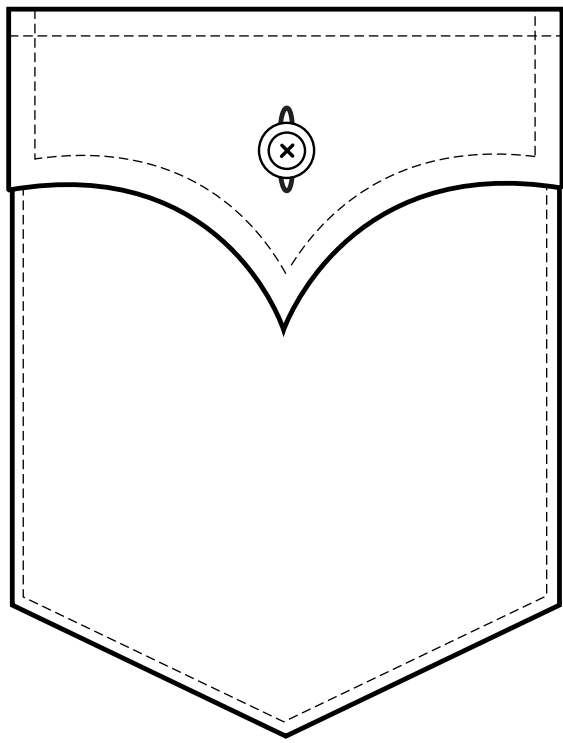

Full Panhandle

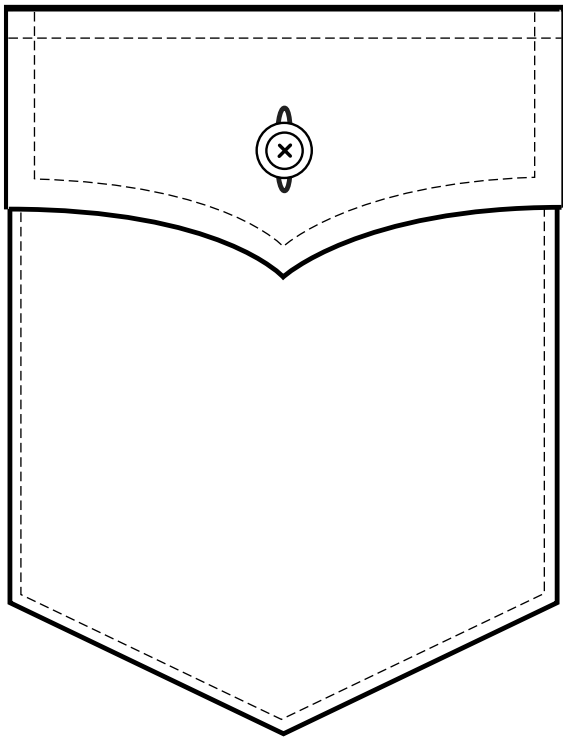

Half Panhandle

# Pocket Options

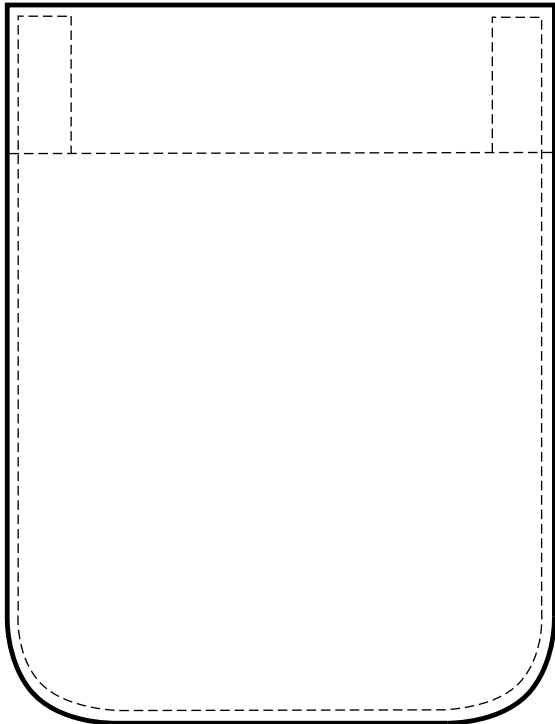

Standard

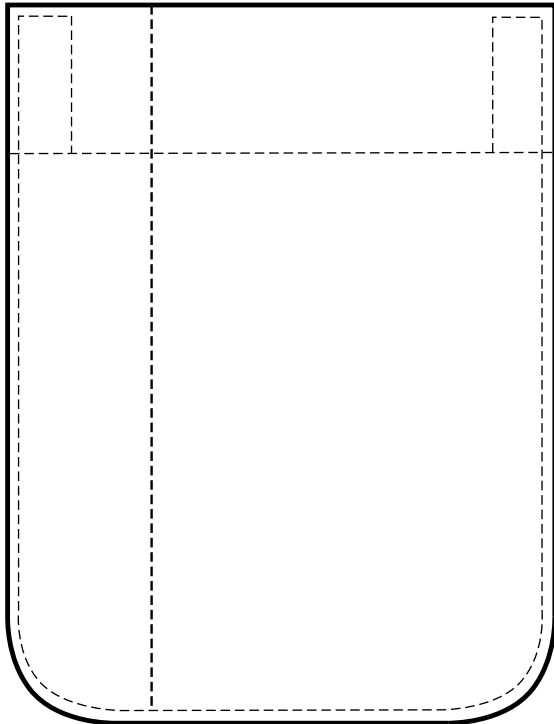

Pen/Pencil

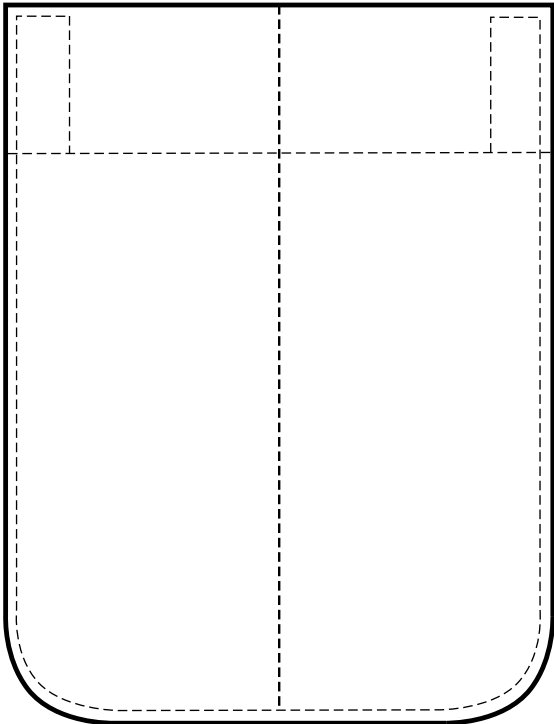

Eyeglasses



# Front Styles

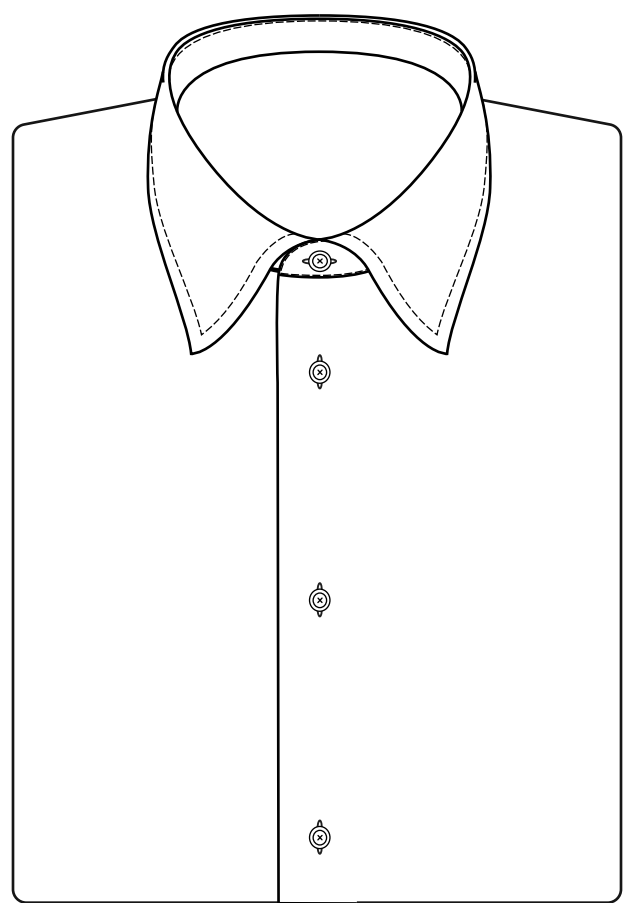

Plain

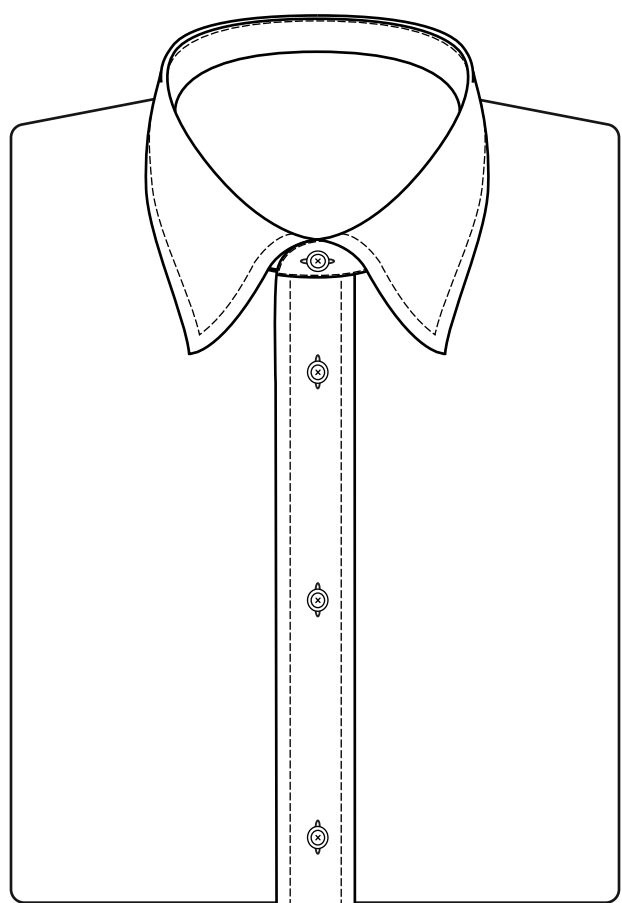

Placket

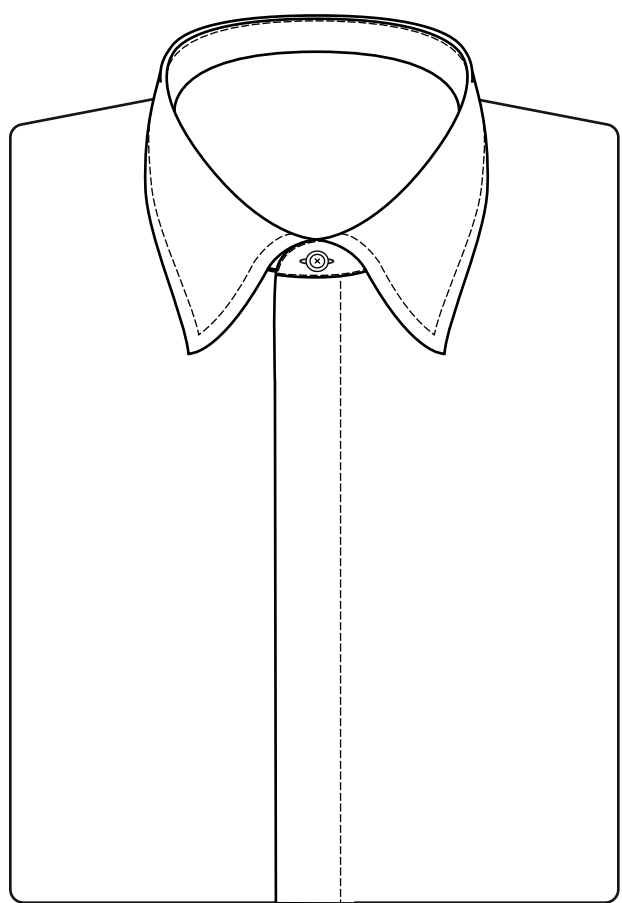

Fly Front Covered

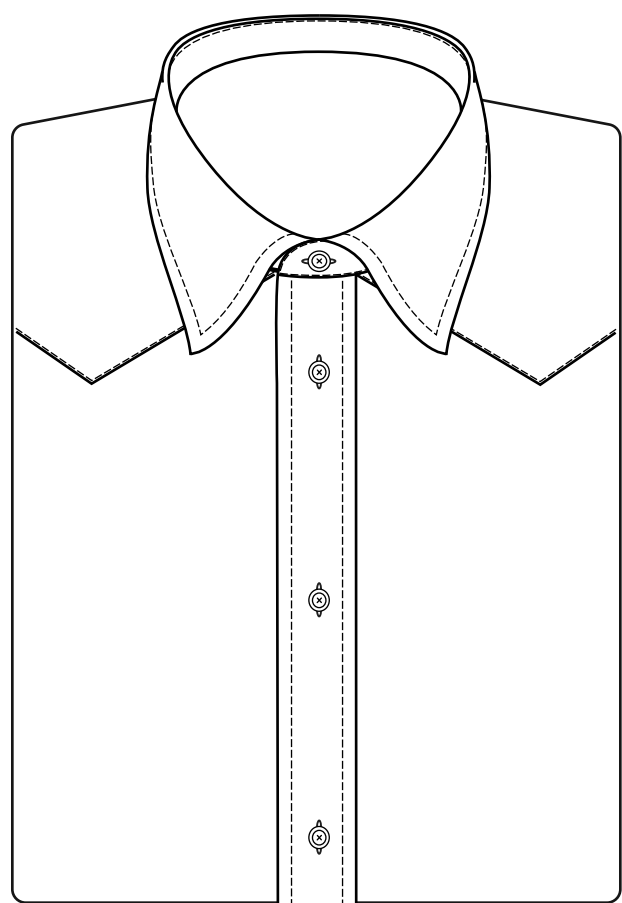

Western

# Front Styles - Formal

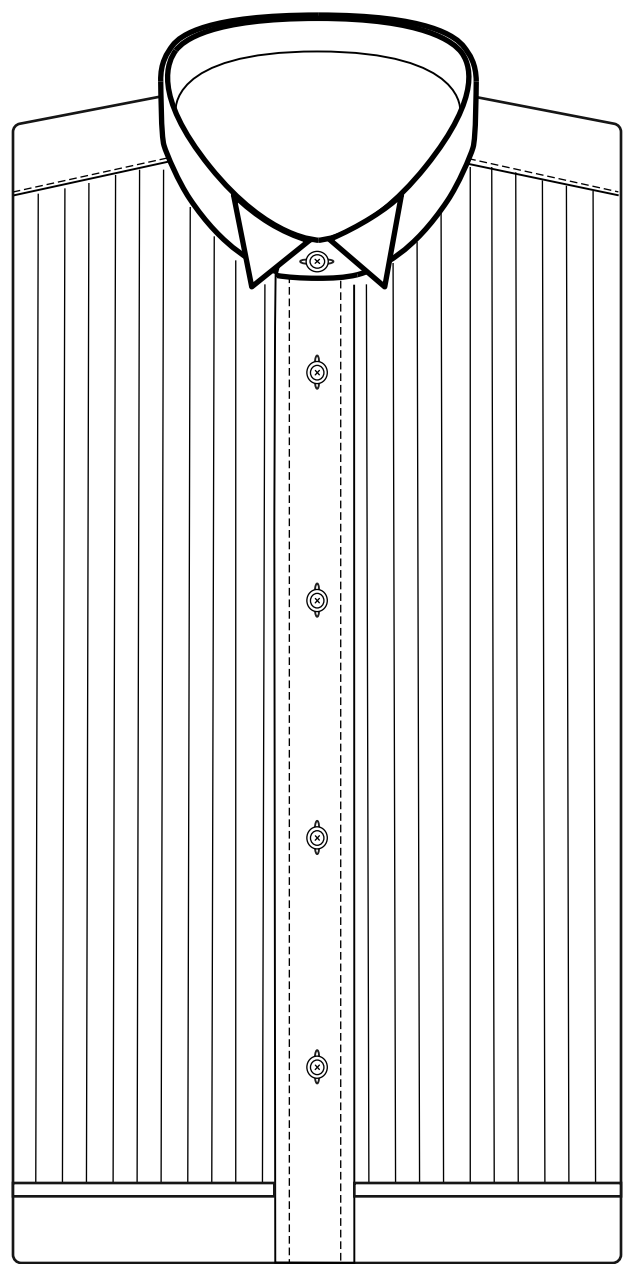

1/2" Pleat

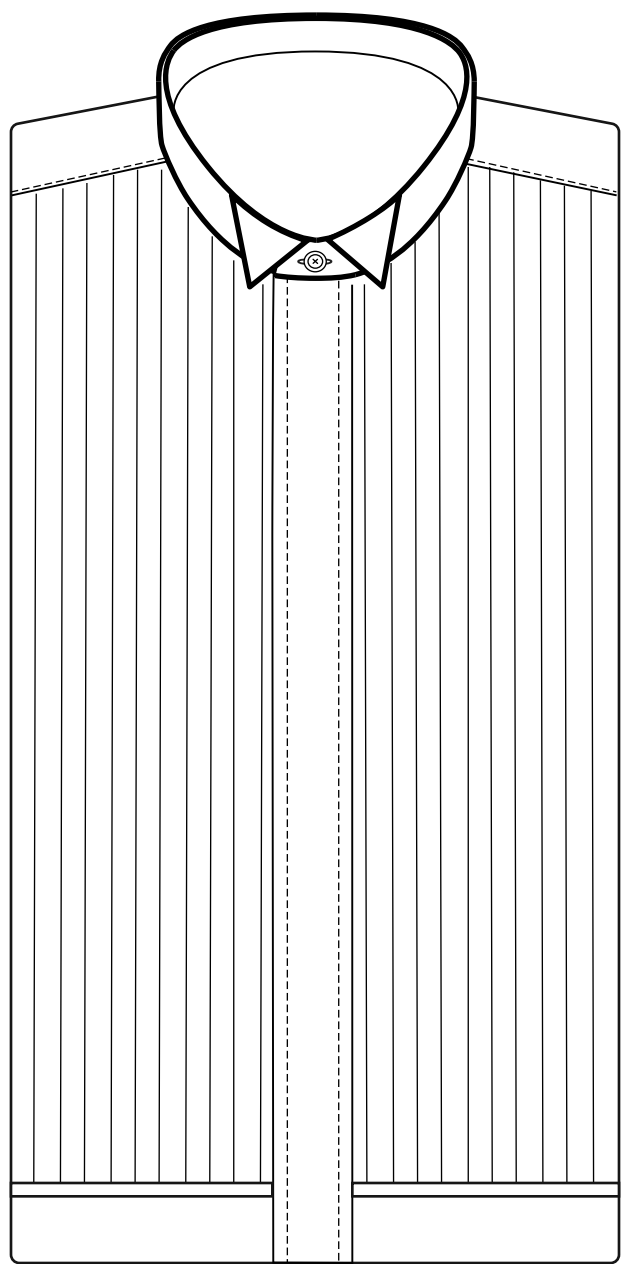

1/2" Pleat Hidden Button

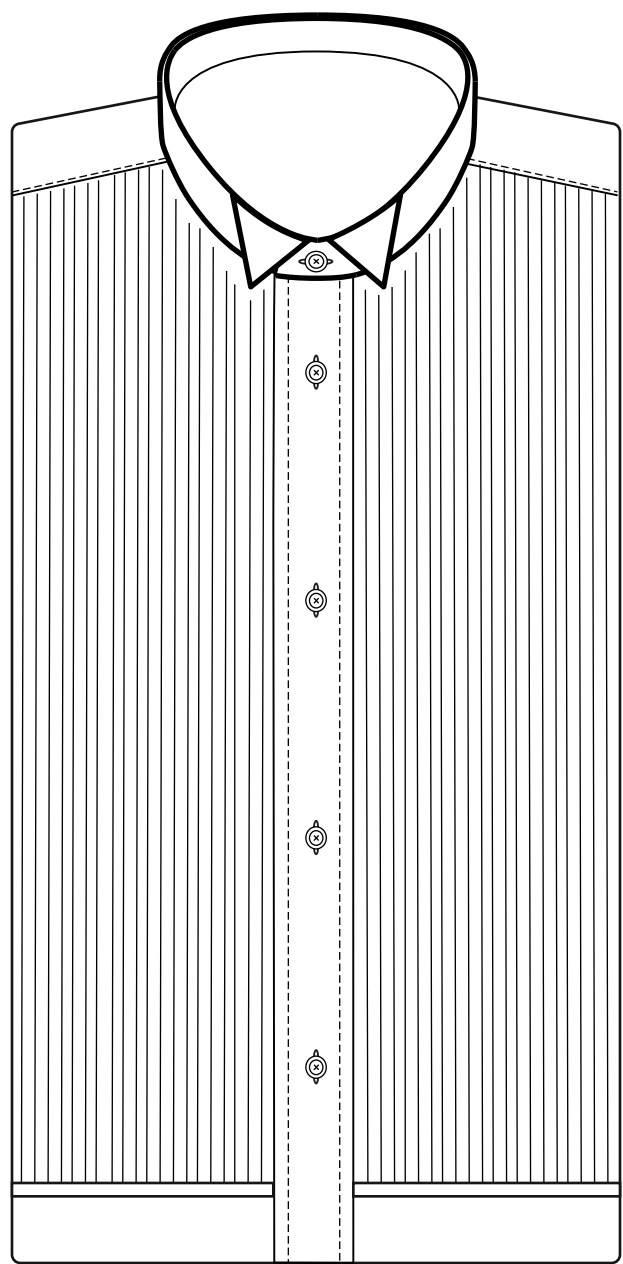

1/4" Pleat

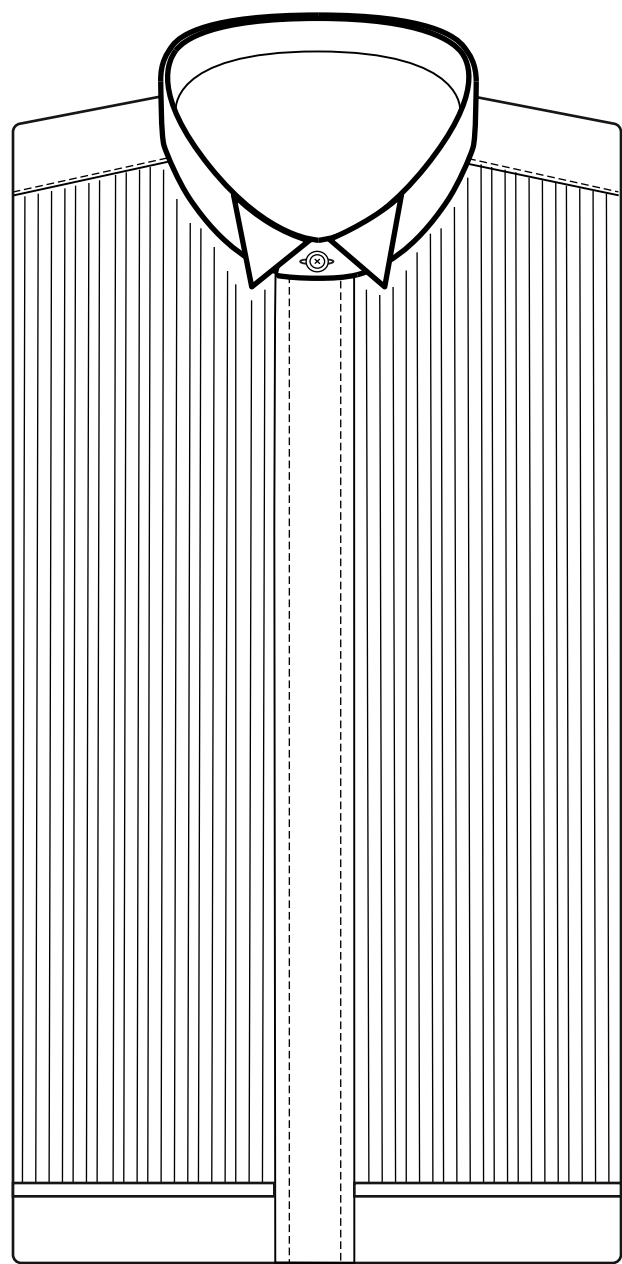

1/4" Pleat Hidden Button

# Epaulettes

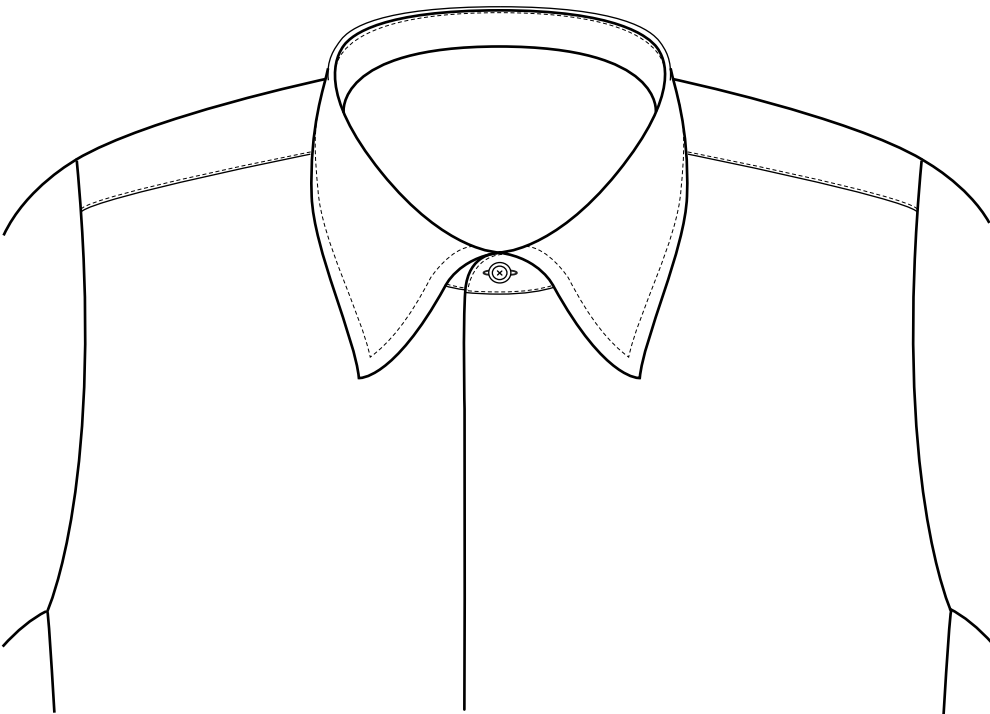

None

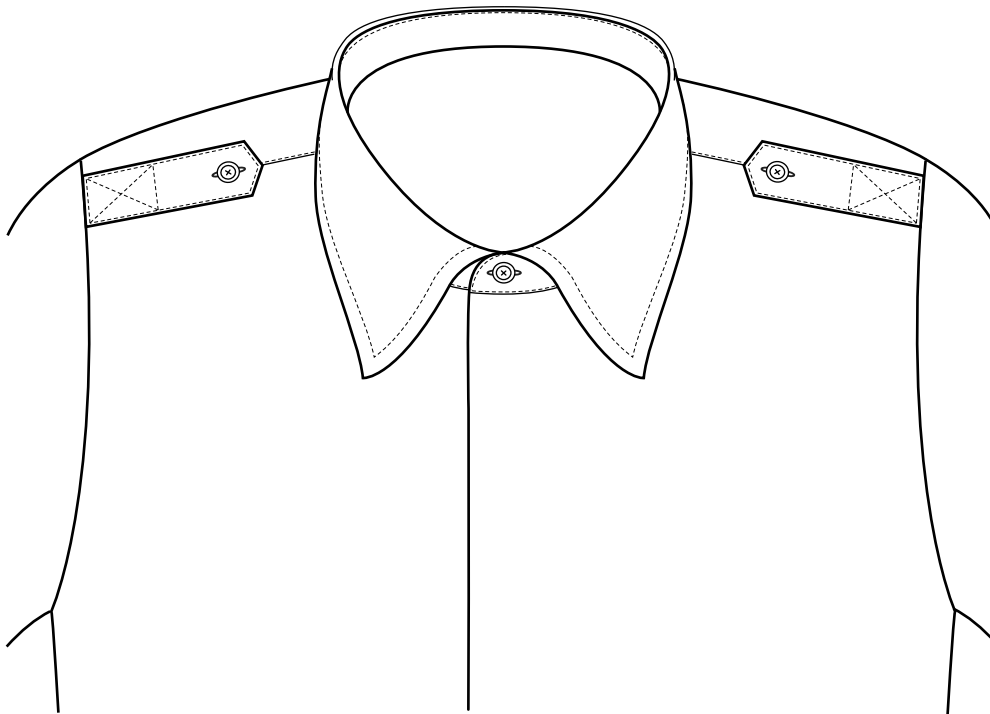

Epaulettes

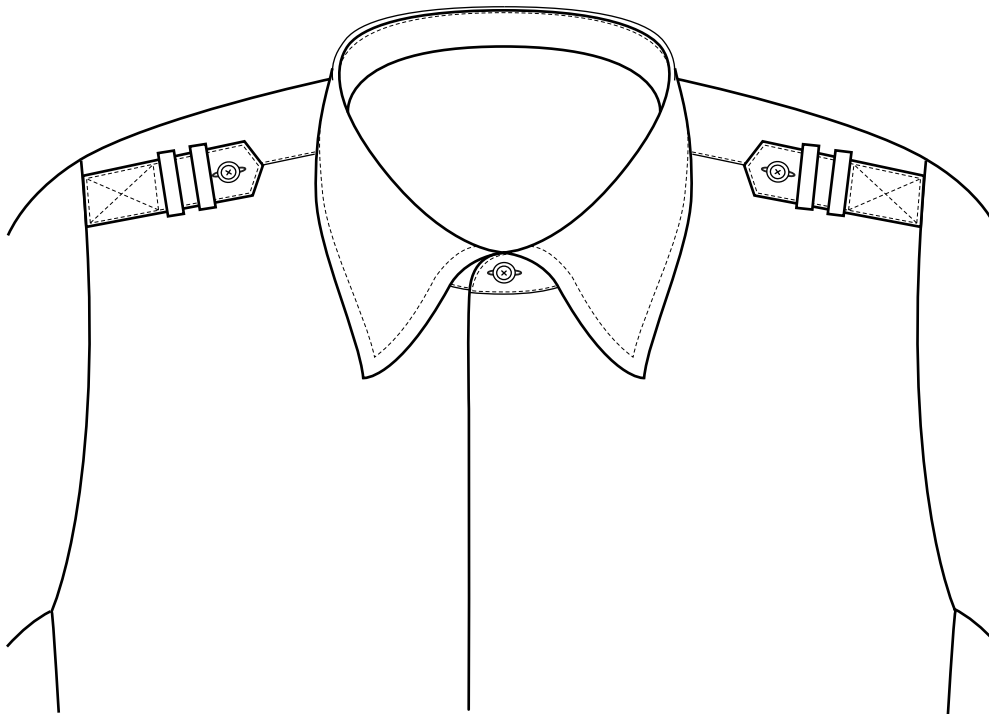

Epaulettes with Loops

# Tail Styles

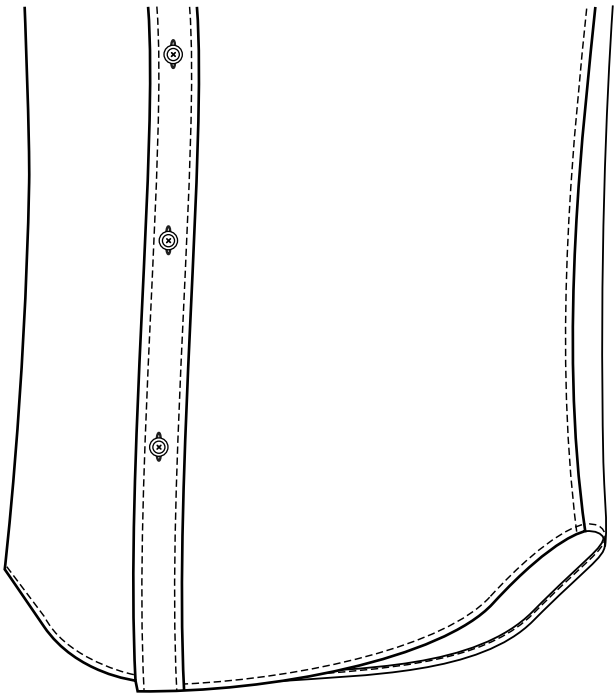

Rounded

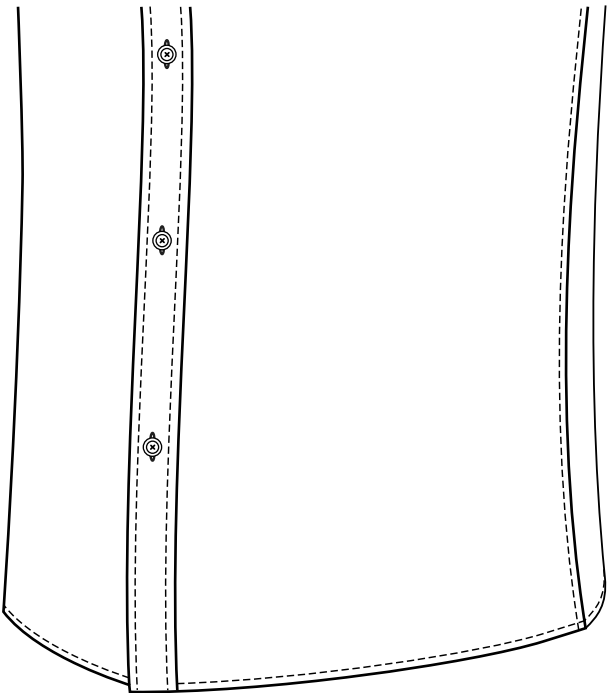

Square

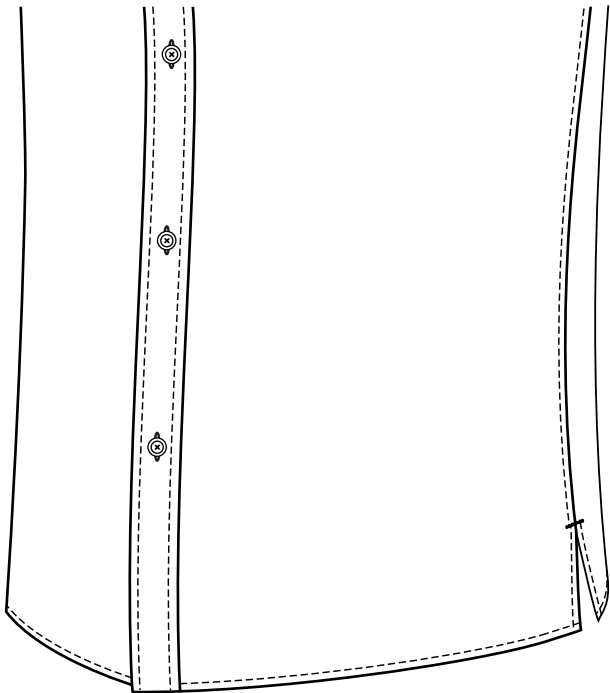

Square with Vents

2" Vents

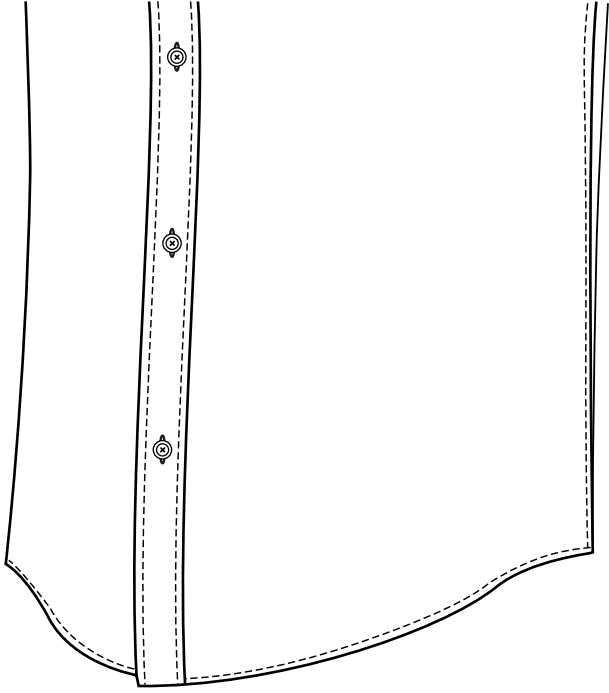

Casual Rounded Bottom

# Back Styles

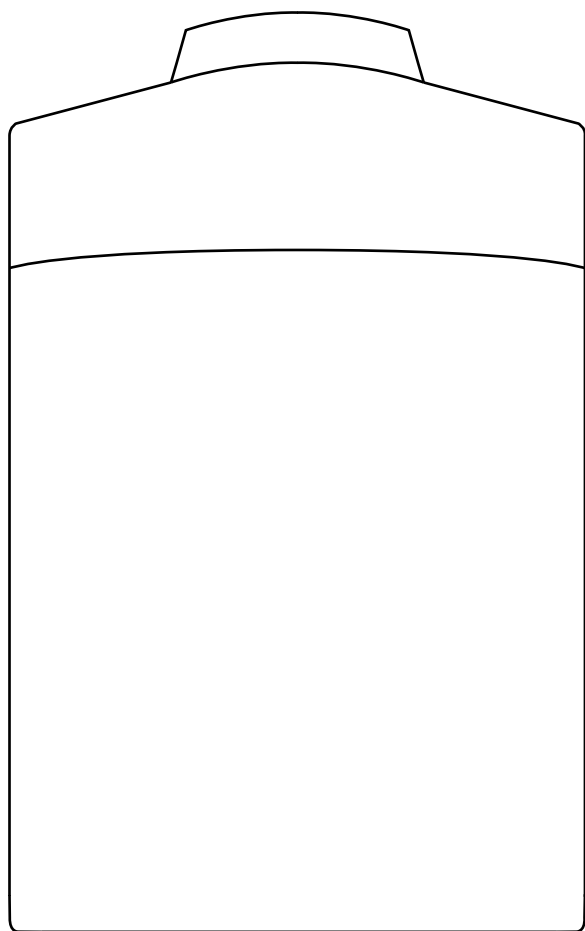

Plain

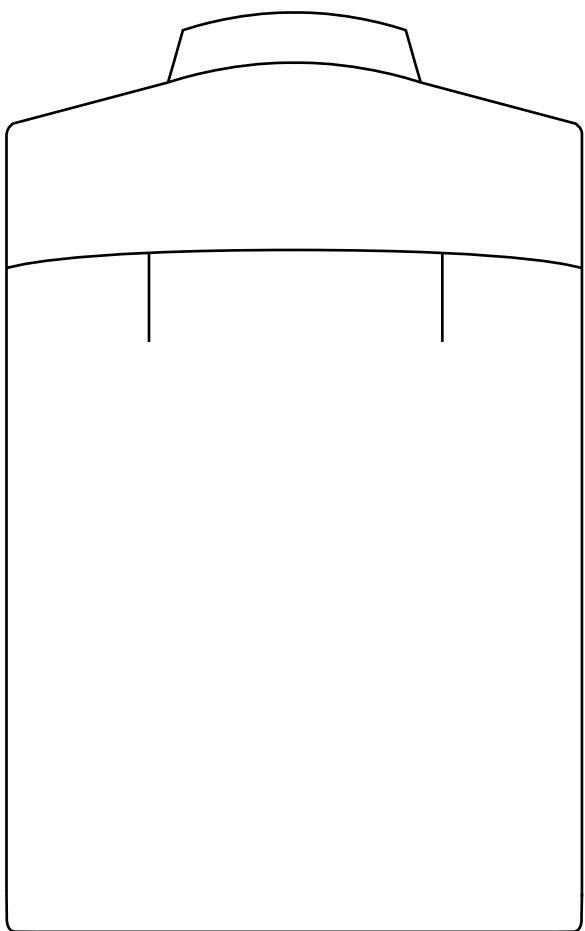

Shoulder Pleats

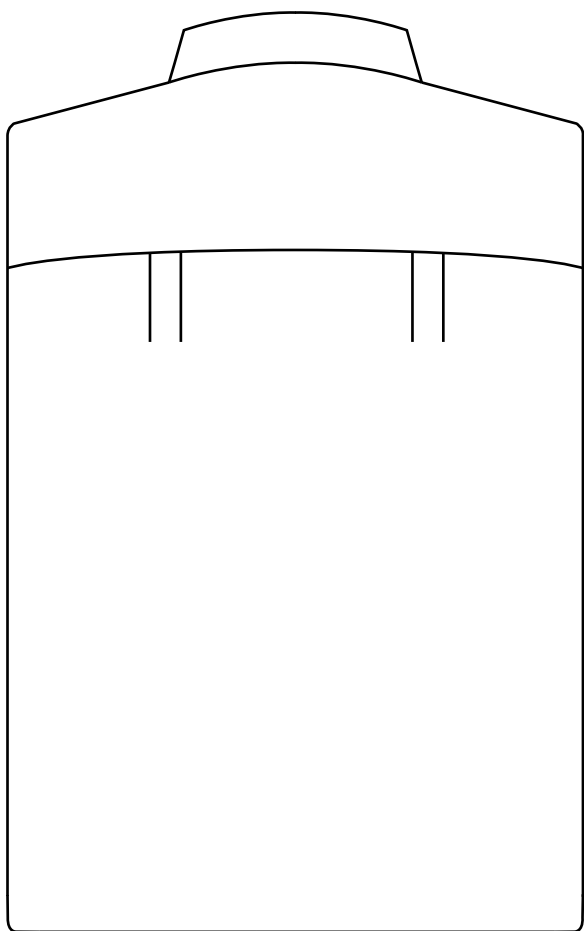

Double Shoulder Pleats

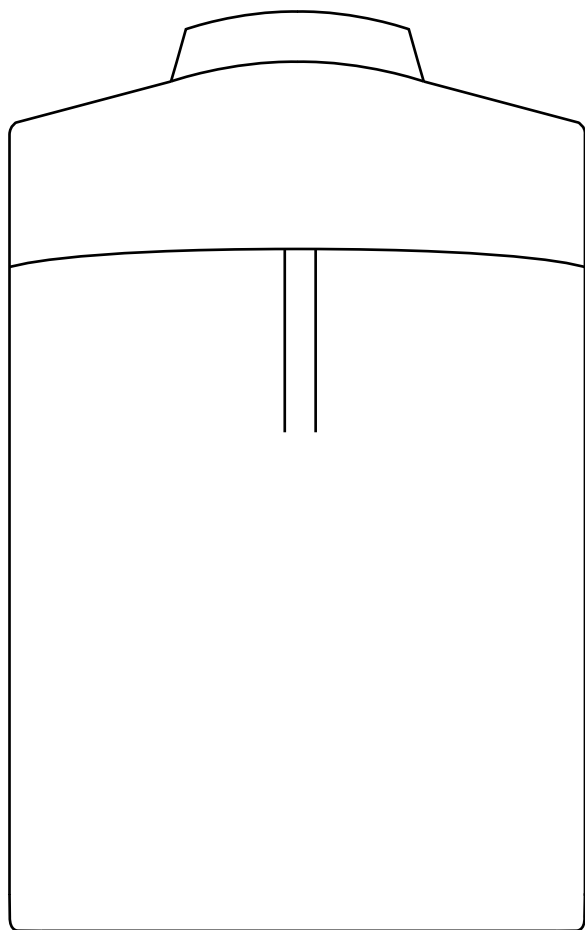

Center Box Pleat

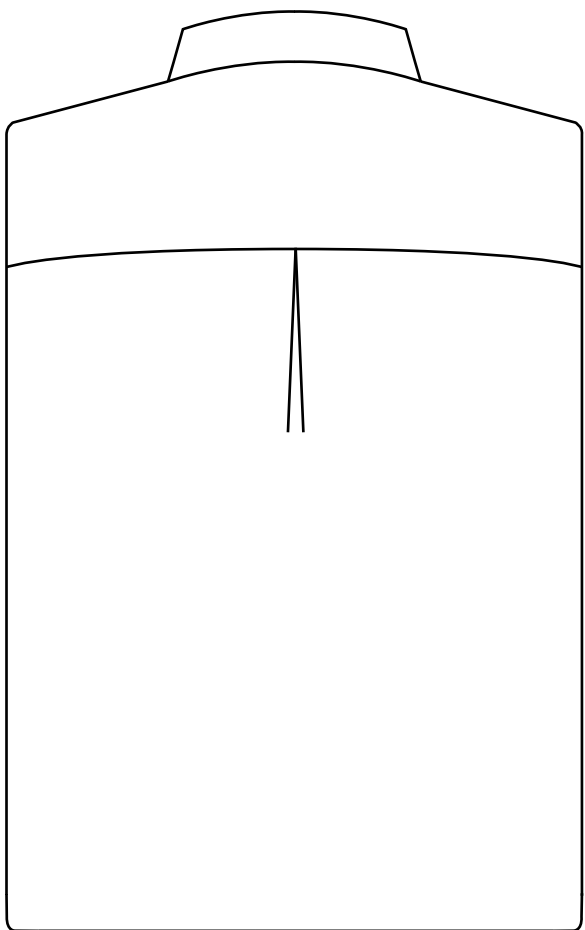

Inverted Center Box Pleat

# Yoke Styles

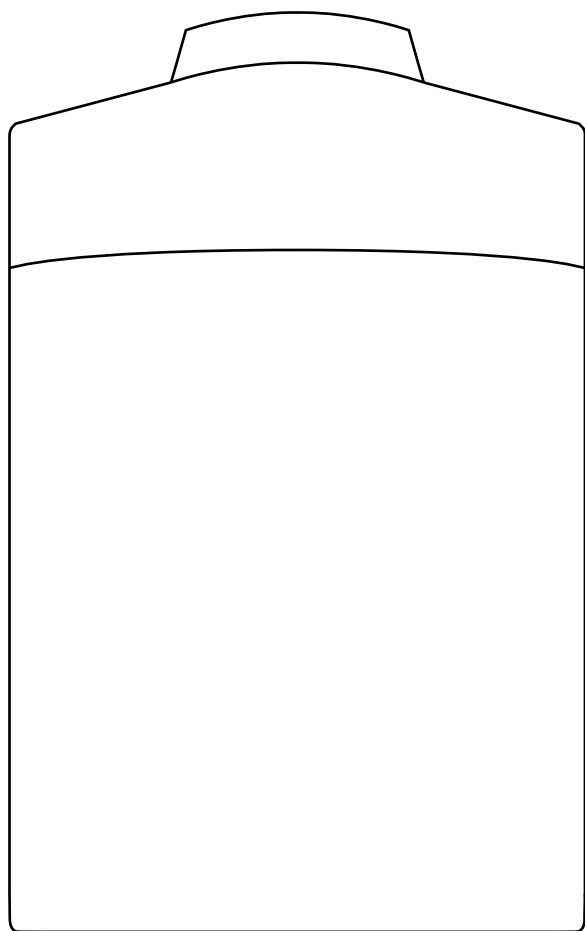

Plain

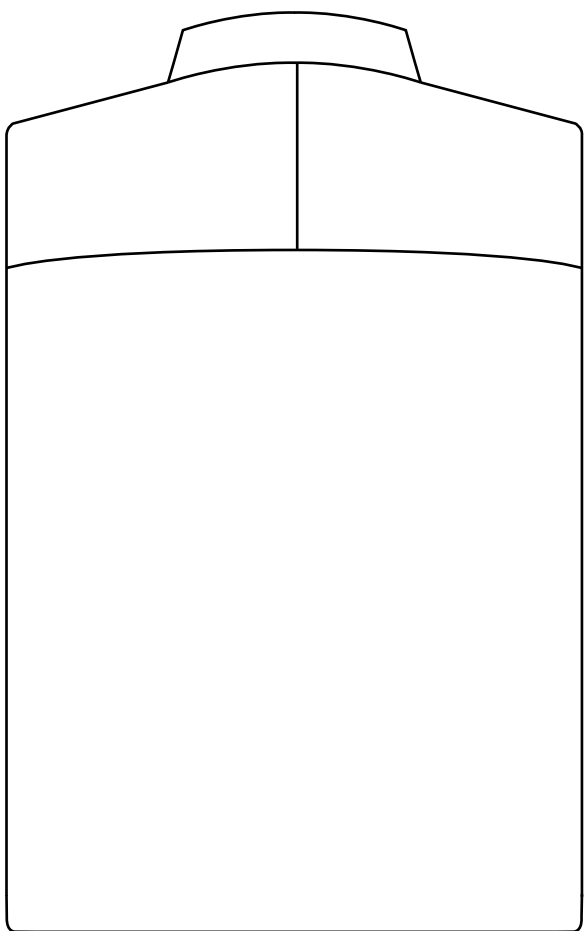

Split Yoke

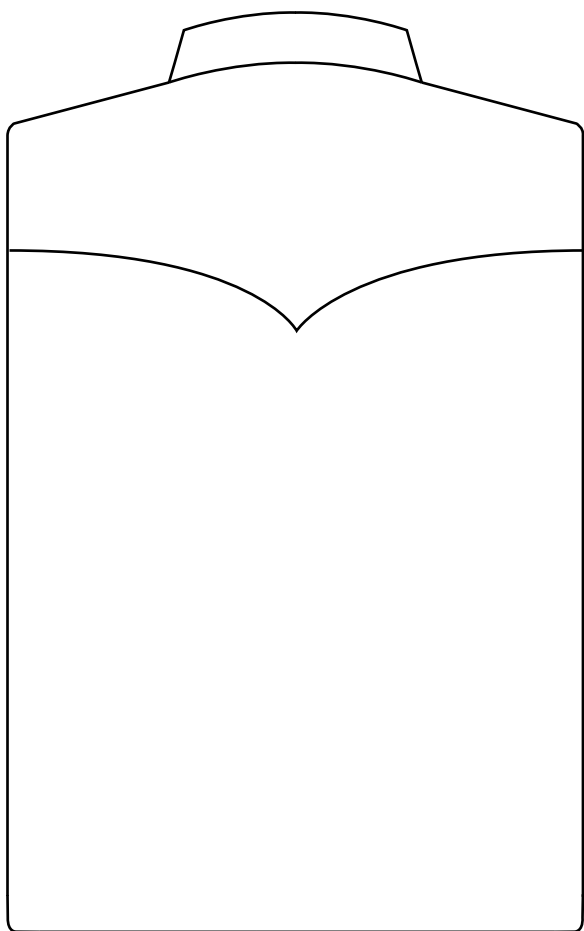

Western



# Fabric Direction



**Standard**  
With the fabric grain

**Cross Grain**  
Across the fabric grain

**45° Bias Diagonal**  
Diagonal to the fabric grain



# Trim Positions

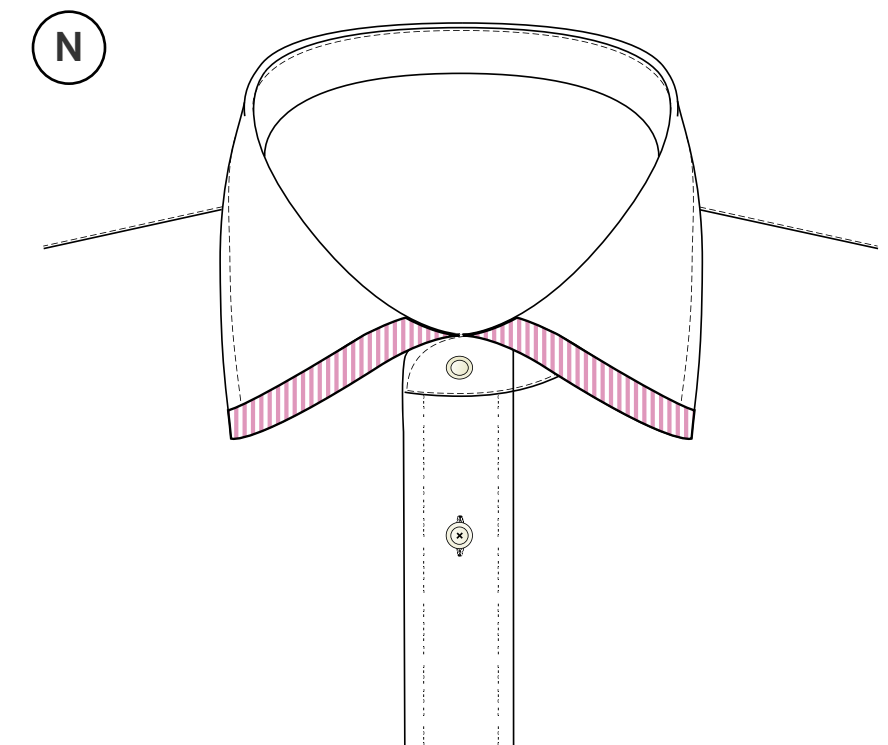
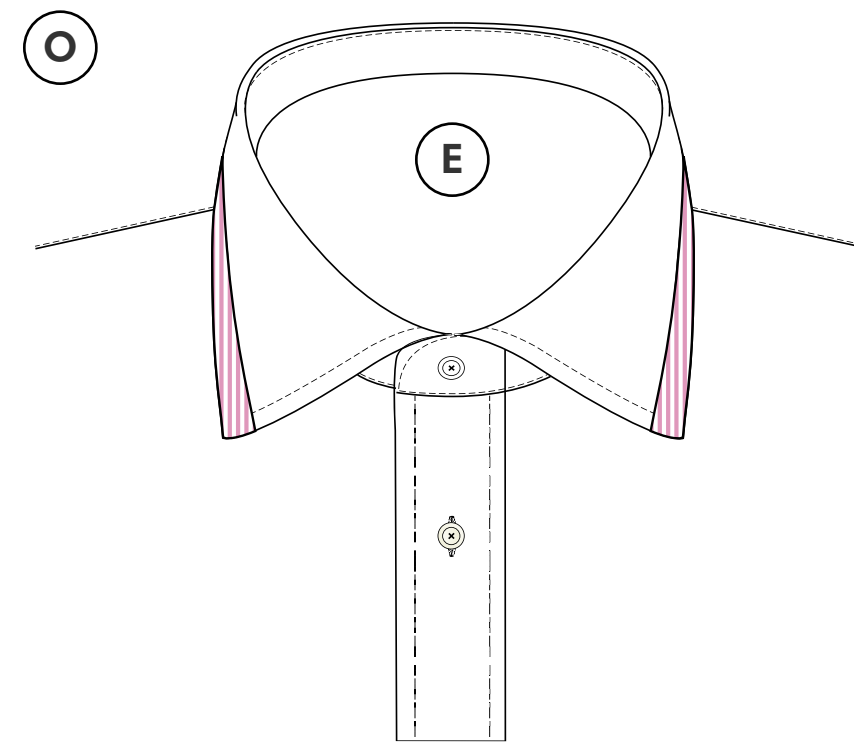
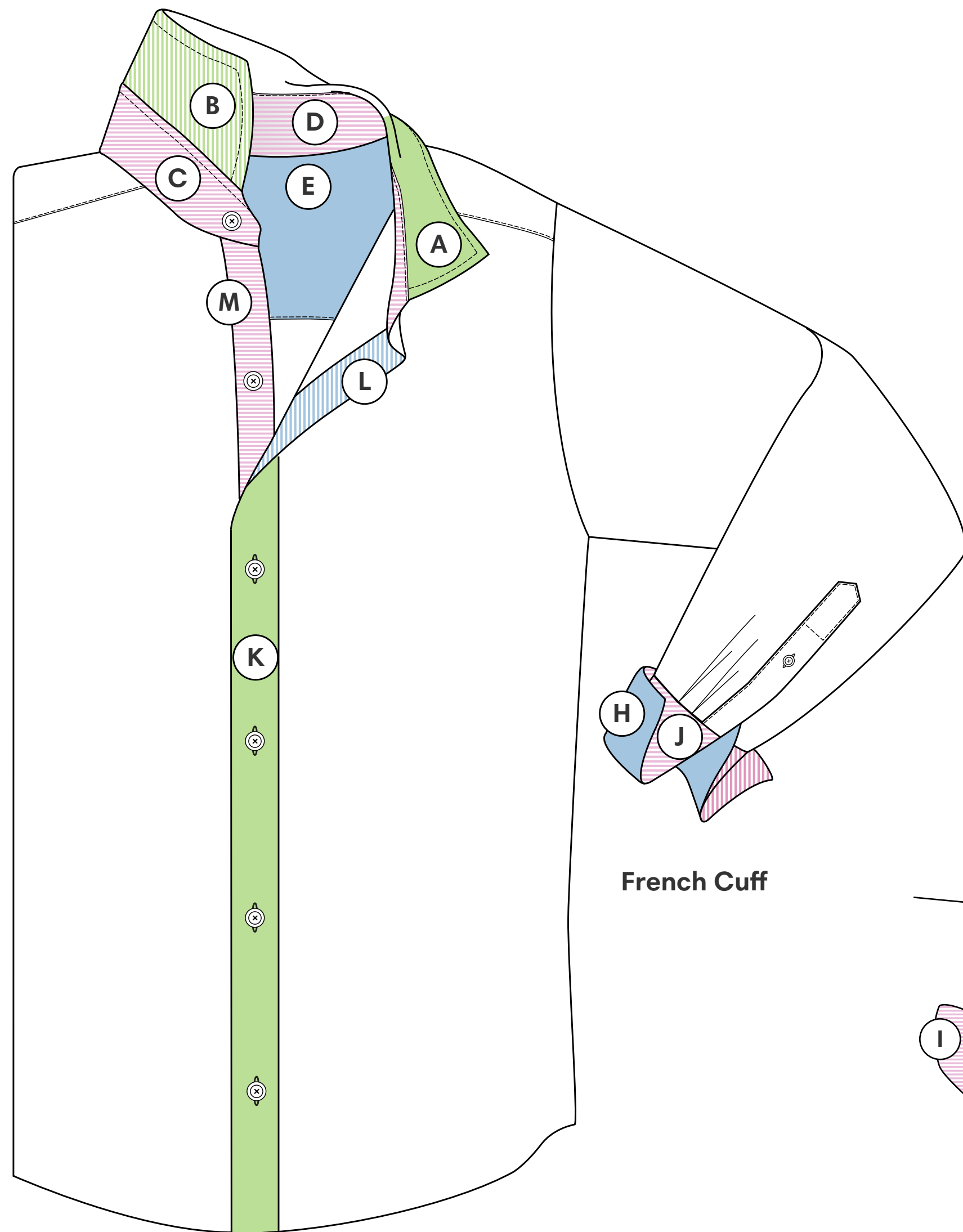

- A** - Top of Collar Leaf
- B** - Under Collar Leaf
- C** - Outside Neckband
- D** - Inside Neckband
- E** - Inside Yoke
- F** - Outside Large Sleeve Plackets
- G** - Outside Small Sleeve Plackets
- H** - Outside Cuff
- I** - Inside of Barrel Cuff
- J** - Inside of French Cuff
- K** - Outside Front Placket
- L** - Back of Front Placket
- M** - Front of Back Placket
- N** - Accent Edge Collar Points
- O** - Accent Edge Collar Leaf

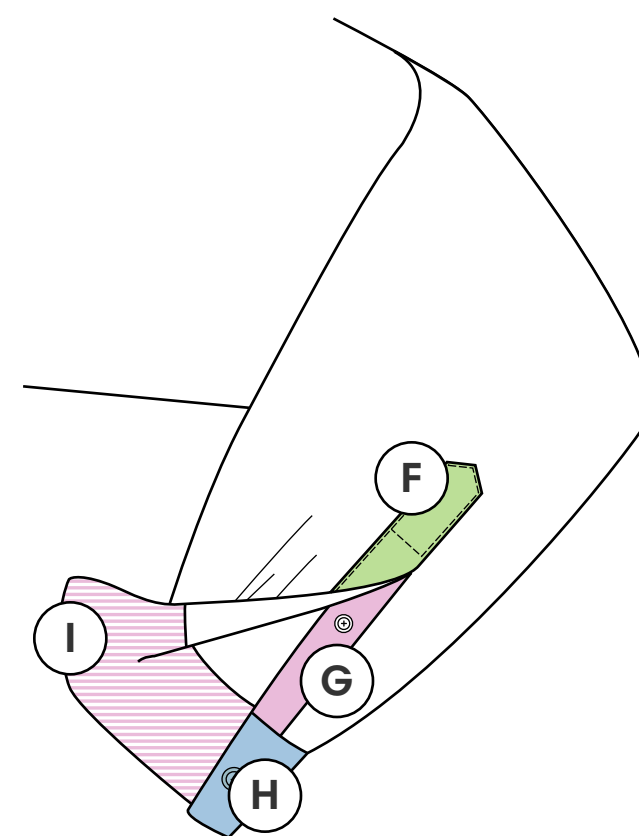

**Barrel Cuff**



# Monogram Positions

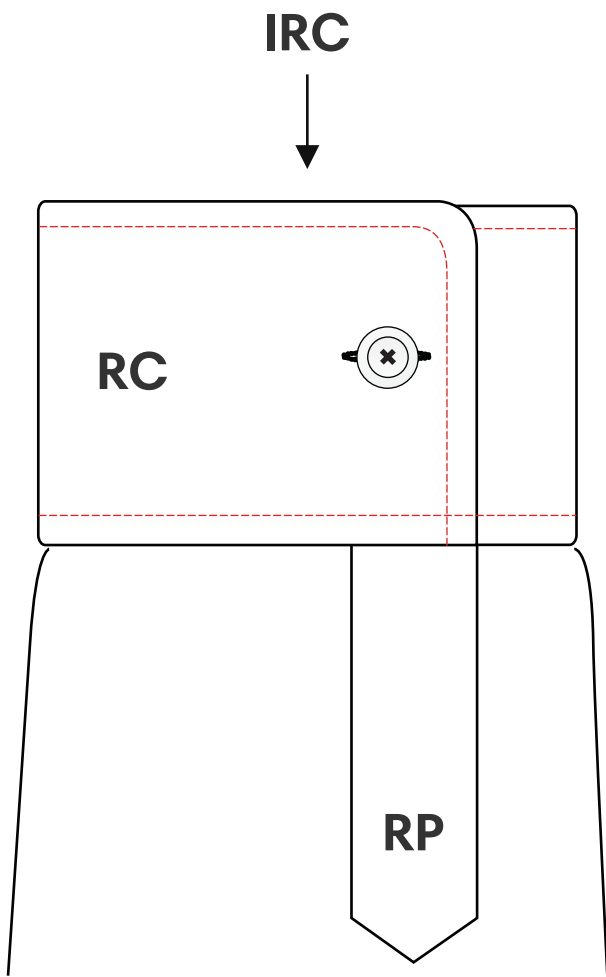
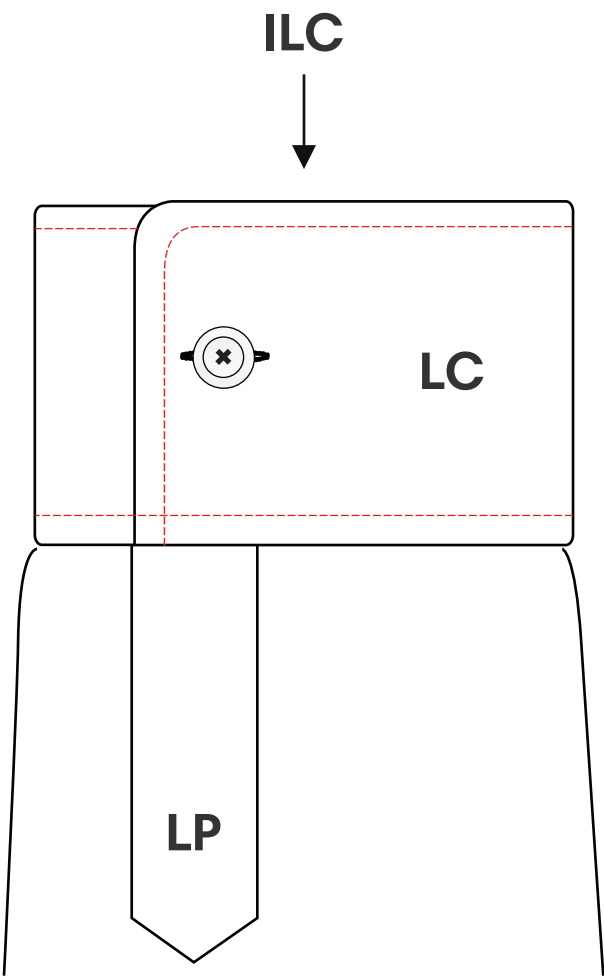
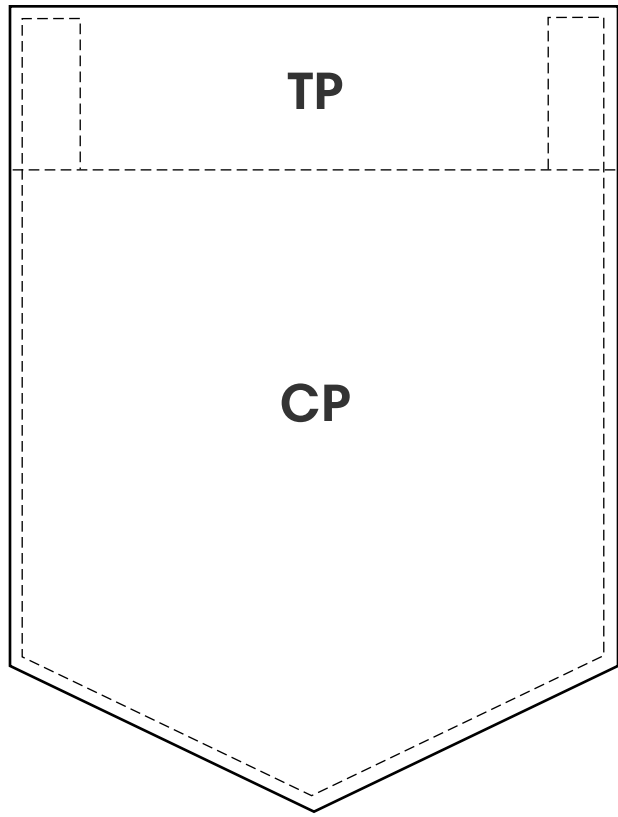
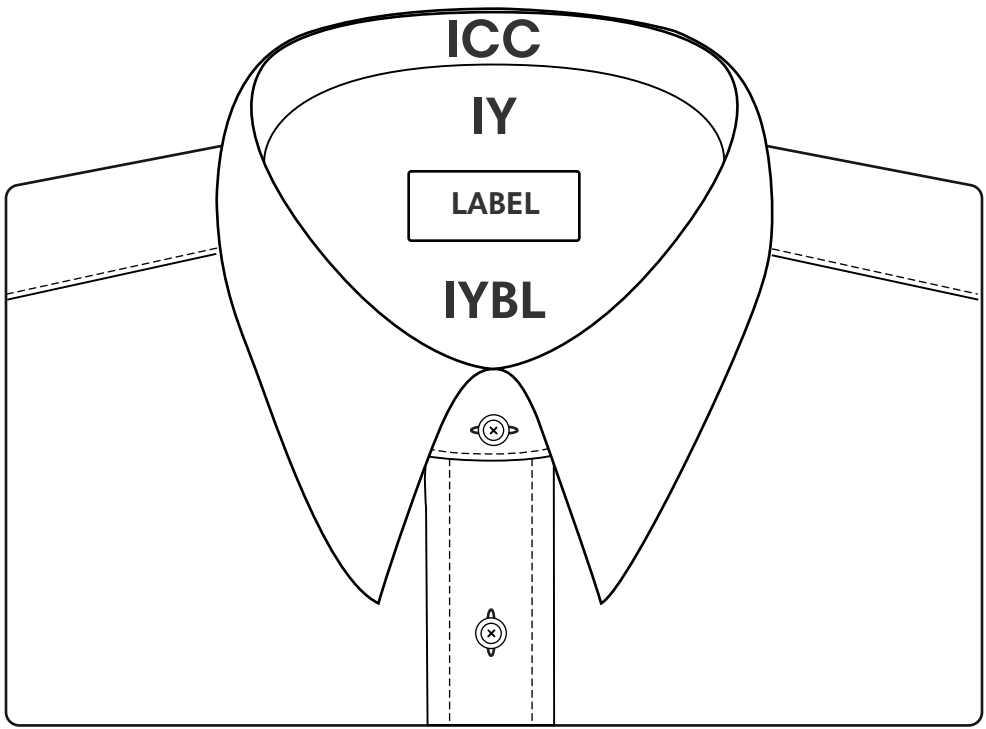
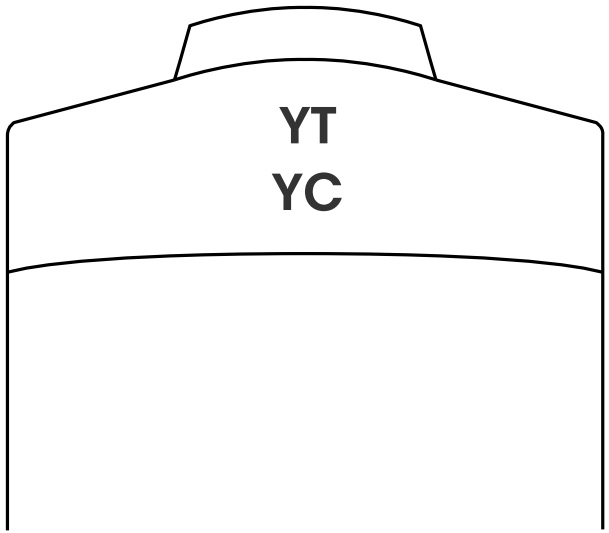
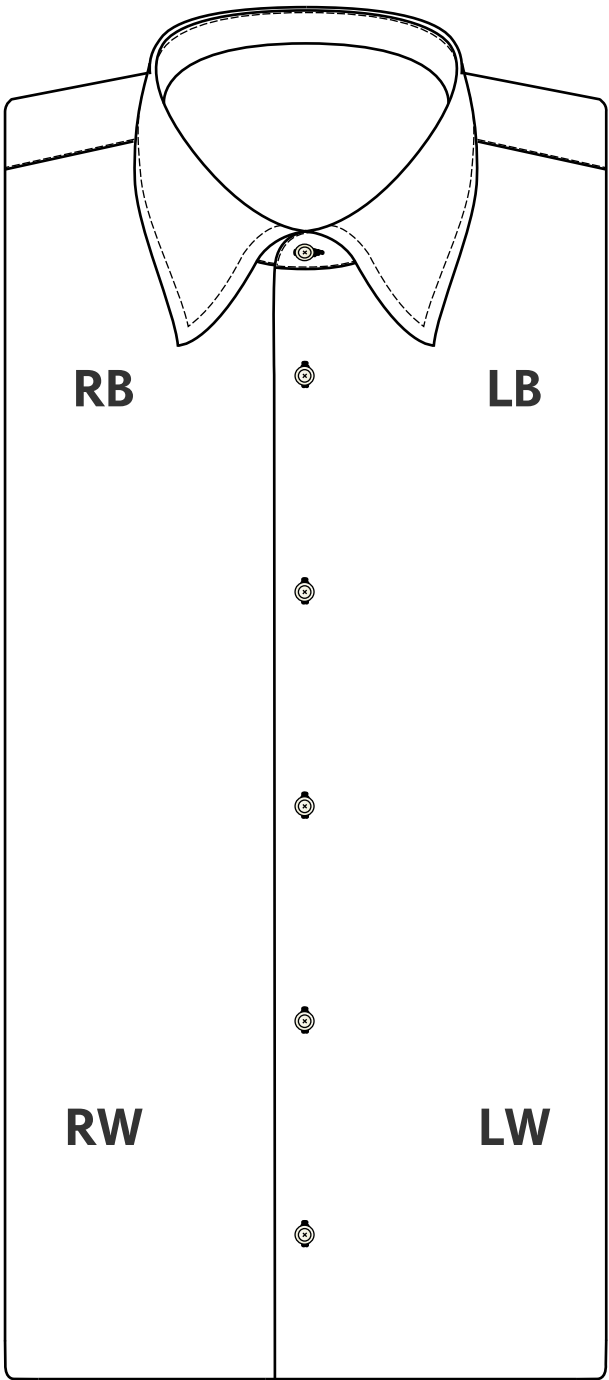

**RB** - Right Breast

**LB** - Left Breast

**RW** - Right Waist

**LW** - Left Waist

**YT** - Yoke Top

**YC** - Yoke Center

**ICC** - Inside Center Collar

**IY** - Inside Yoke

**IYBL** - Inside Yoke Below Label

**TP** - Top Pocket

**CP** - Center Pocket

**RC** - Right Cuff

**RP** - Right Placket

**IRC** - Inside Right Cuff

**LC** - Left Cuff

**LP** - Left Placket

**ILC** - Inside Left Cuff

# Monogram Fonts

## Caligraphy

ABCDEFGHIJKLMNOPQRSTUVWXYZ  
 abcdefghijklmnopqrstuvwxyz  
 1234567890?!@\*~;\$%()+

## Times Roman

ABCDEFGHIJKLMNOPQRSTUVWXYZ  
 abcdefghijklmnopqrstuvwxyz  
 1234567890?!&.,#@\*~;\$%()+

## Block

ABCDEFGHIJKLMNOPQRSTUVWXYZ  
 abcdefghijklmnopqrstuvwxyz  
 1234567890?!&.,#@\*~;\$%()+

## Script

abcdefghijklmnopqrstuvwxyz  
 1234567890?!@\*~;\$%()+

## Copper Plate

ABCDEFGHIJKLMNOPQRSTUVWXYZ  
 1234567890?!&.,#@\*~;\$%()+

## Rockwell

ABCDEFGHIJKLMNOPQRSTUVWXYZ  
 abcdefghijklmnopqrstuvwxyz  
 1234567890?!&.,#@\*~;\$%()+

## Bradley

ABCDEFGHIJKLMNOPQRSTUVWXYZ  
 abcdefghijklmnopqrstuvwxyz  
 1234567890?!&.,#@\*~;\$%()+

## Jazz

ABCDEFGHIJKLMNOPQRSTUVWXYZ  
 1234567890?!&.,#@\*~;\$%()+

## Dom Casual

ABCDEFGHIJKLMNOPQRSTUVWXYZ  
 abcdefghijklmnopqrstuvwxyz  
 1234567890?!&.,#@\*~;\$%()+

## Outline

ABCDEFGHIJKLMNOPQRSTUVWXYZ  
 1234567890?!&.,#@\*~;\$%()+

# Monogram Font Sizes



# Monogram Templates

Monogram templates have a standard size of 1.7 cm.

	Diamond *		Circle 1 Letter		Dotted Circle Letter
	Diamond 1 Letter		Circle 2 Letters		Crossroad Initials
	Diamond 2 Letter		Circle 3 Letters *		Major League Initials *
	Diamond 3 Letter V2 *		Stack 2 Letters		
	Diamond 3 Letter V3 *		Varsity 1 Letter		
	Diamond 3 Letter V4 *		Script 1 Letter		
	Copperplate 3 Letters *		Script 2 Letters		
	Diagonal 2 Letters		Script 3 Letters *		

\* **NOTE:** Letters will be sewn in the order you entered them.



# Signature Monogram

- Available Positions: Left or Right Cuff
- Signature Height: 1/2 in" (1.3 cm)
- Please reference Signature Monogram tab in University for Order Details.

